Two Parts Complete—26 Pages. Part I—Telegraph News Sheet—10 Pages.

The Los Angeles Times

For Liberty and Law, Equal Rights and Industrial Freedom

BY THE YEAR, $9.00. | One Month, postpaid, 75 Cents. Three Months, postpaid, $2.25. | SATURDAY MORNING, NOVEMBER 11, 1911. | PRICE: | Single Copies, on Streets and Trains, 5 Cents. Per Month, Per Copy, Delivered, 15c Cents.

Unwelcome.

SQUALLS IN OREGON.

Snows in Towns in Northwest.

High Winds Accompany the First Fleecy Mantle at Several Points.

Damage Done Along Coast and in Harbors — Railroads Suffer.

Lowest Temperature Reached Ever Recorded So Early in the Winter.

[BY DIRECT WIRE TO THE TIMES.]

PORTLAND (Or.) Nov. 10.—Exclusive Dispatch.] Snow three-quarters of an inch deep covers the ground in Portland, and the thermometer registers 30 degrees above zero tonight. From various northwest points come reports of some half an inch to thirteen inches of snow. The latter depth is on the Roseburg-Coos Bay stage route, where traffic is paralyzed.

Eastern Oregon and Washington points generally report from three to six inches of snow, while the lesser depth is at coast and Willamette Valley points.

WINDS DO DAMAGE.

Heavy winds have created damage all along the Oregon and Washington coasts. At Seaside the great Hotel Moore was unroofed.

A dozen vessels lie bar-bound at ports. Puget Sound points report damage to shipping and water front property. The dismantled steamer Riverdan was driven ashore at Seattle and wrecked. Seattle electric tracks at Interbay were damaged by logs being pounded into them before the wind.

Tacoma reports damage of minor character along the water front.

TRACKS WASHED OUT.

At Edmonds, twenty miles north of Seattle, damage to the extent of $10,000 was done by the storm. The Great Northern tracks were washed out, necessitating the use of the sidetracks.

The snowfall is the heaviest and the temperature the lowest ever recorded so early in the winter.

SNOW NOW FALLING IN YOSEMITE VALLEY.

[BY A. P. NIGHT WIRE TO THE TIMES.]

YOSEMITE VALLEY (Cal.) Nov. 10.—Snow is falling in the Yosemite Valley tonight taking the place of rain that fell from last night until late today. The mountains surrounding the valley are covered by snow, estimated to be twelve feet in depth. During the present storm the precipitation of rain has been one and three-fourths inches. The temperature is moderate.

HEAVY RAINS COME AS UNMIXED BLESSING.

[BY A. P. NIGHT WIRE TO THE TIMES.]

ARROYO GRANDE (Cal.) Nov. 10.—Apparently the storm has broken tonight. Crops are harvested and the rain, which fell up to noon, is considered a blessing as it lessens the danger from forest fires.

FREEZING WEATHER ON MONTANA COW RANGES.

[BY A. P. NIGHT WIRE TO THE TIMES.]

HELENA (Mont.) Nov. 10.—Below-zero weather, uncommon at this time of year, extends over the entire State of Montana, causing suffering to livestock. From the main range twenty miles west of Helena comes a report of 20 below.

CARD INDEX OF THE DEAD.

WASHINGTON, Nov. 10.—[By A. P. Day Wire.] The gigantic task of making a card index record of the names of the soldier dead of the United States, whose bodies have been interred in the national cemeteries, has been undertaken by the War Department. Already cards have been written and filed for several cemeteries.

Flashes and Records.

The News in These Times This Morning

CONDENSED AND CLASSIFIED.

INDEX: TITLES—PAGES—PARTS.

PART I.
1. Carnegie Donates Millions.
1. Snow in Northwest.
1. Law to Succeed Balfour.
1. Happenings Along the Pacific Slope.
1. Wife of News from the Middle West.
1. Silence in Lorimer Case.
1. Look Liked as Campaign Head.
1. College and School Football.
1. Sporting News and Comment.
1. Los Angeles County Correspondence.
1. News from Below Tehachepi's Top.
1. The City in Brief: Vital Record.

PART II.
1. Women as Jurors.
1. The McNamara Trial.
1. Public Service: City Hall and Courts.
1. Fun Fast Train.
1. The Editorial Page: Pen Points.
1. Music and the Stage.
1. Of Interest to Women.
1. Relating to Religion.
1. Business and Trade.
1. The Weather: Financial: Shipping.
1. Latest in Local Politics.

SUMMARY.

THE SKY. Cloudy. Wind at 5 p.m., northwest; velocity 15 miles. Thermometer, highest, 68 deg.; lowest, 57 deg. Forecast: Unsettled weather Saturday, with showers. Fresh south winds. For complete weather report see page 3, Part II.

THE CITY. A grocer of this city expects to regain possession of two children he has cared for five years, as their father, a salesman, who formerly gave them up, has regained possession against the consent of their foster parent.

A Los Angeles forger, who was injured by a fracture of the skull when a child, has been released on probation because a commission has pronounced him a moron.

A pioneer miner of renown who had lived for years, was found dead in his home on West Twenty-first street, yesterday. His body had lain for seven days.

A jury of women in a local justice court failed to bring in a verdict in the case against an alleged motorcycle speeder, after being out for three hours and a half.

Arguments in the McNamara trial is to be commenced today until Monday. At yesterday's session two jurors were excused during examination.

Last night at the Shrine Household there were hundreds of beautifully gowned women and handsome men. Postmaster Conrad Sontheimer for the evening. The show is to be the attraction this evening.

Two youthful tars who had deserted their ship in San Pedro told their troubles in the police court yesterday, and one is ordered deported and the other to behave.

The city found itself in position to have communication with the Outer Harbor and Wharf Company yesterday relative to dredging a channel so that the Outer Harbor may be used.

The Andrews Clark Memorial Home, in South Figueroa, was begun yesterday by the turning of ground on the site, with appropriate ceremony.

Higher education is to be stimulated in Los Angeles as the result of a conference which is to be held in San Francisco soon with delegates from Los Angeles.

SOUTHERN CALIFORNIA. The battleship Pennsylvania is the guest of Venice. She is moored off Windward avenue pier [illegible] and officials of the canal town [illegible] with cordial welcome and the [illegible] of the city. The vessel will remain [illegible] and visitors will be allowed to [illegible] the ship.

Immigration Inspector Sweet yesterday [illegible] which convinced him that [illegible] being smuggled into Los Angeles [illegible] Smugglers' Cove, near Point [illegible] being discarded by the newcomers [illegible] found, with other indications of [illegible].

A Chinese [illegible] yesterday found guilty of murder [illegible] Chinaman told Judge Bledsoe [illegible] was innocent, and that a Chinese [illegible] have so declared him. He was [illegible] to twenty-five years in prison. [illegible] Rodgers will fly from Pasadena to [illegible] tomorrow. He will leave the [illegible] Crown City early in the afternoon, and reach the Pacific Ocean about four o'clock. He will there present a letter from Mayor Gaynor of New York to Mayor Alexander of Los Angeles.

Society women of San Diego will sell tags on the street corners today to raise funds with which to fight tuberculosis.

While engaged in a class scrimmage at Whittier yesterday, one of the students received injuries which may prove fatal.

PACIFIC SLOPE. The initiative campaign for a Greater San Francisco was started there yesterday.

By donning wigs a San Francisco man and an Oakland girl got by the detectives and were married in Seattle.

Passengers yesterday petitioned in Seattle the removal of a steamship captain who put off a stowaway on a brisk coast.

Defense of Editor Axtell in Stockton yesterday sought to show that the man he is alleged to have shot died of surgical shock.

Portland and scores of northern towns yesterday reported snow ranging from three-quarters of an inch to a foot in depth, with severe winds.

The Republicans won the New Mexico Legislature last Tuesday, according to Santa Fe advices last night.

The Owen bill was condemned yesterday in San Francisco as an infamous thing.

An attack with a loaded revolver was made on a judge in San Francisco yesterday.

GENERAL, EASTERN. Letters were mailed yesterday from New York to 125,000 ministers in the United States, urging sermons on peace and arbitration.

Los Angeles girl was reported yesterday to be due to arrive in Cambridge, Mass., today, to be married.

Andrew Carnegie in New York yesterday subscribed $25,000,000 to promote understanding among the people of the United States.

A new will by Mrs. Ole Bull was filed yesterday in Alfred, Me.

The man referred to as the "bellwether" in the election of Lorimer was named yesterday before the investigating committee in Chicago.

Milwaukee Socialist administration was reported yesterday to have lost money on its potato patches for the poor.

President Taft spent two hours yesterday motoring over the battlefield of Chickamauga and during the day made several addresses.

St. Louis aviator, just granted license, yesterday fought spectacular battle in mid-air with fifty-mile-an-hour gale; landed successfully.

WASHINGTON. Department of Agriculture crop reports show great West has been blessed with unusually bountiful harvests the past year.

Western Republicans, it became known yesterday, are urging the selection of William Loeb, Jr., as chairman of the party national committee.

FOREIGN.—Nanking was reported yesterday to be in the hands of the Manchus, whose hands are dripping with the gore of hundreds of Chinese ruthlessly slaughtered.

Turks and Arabs in strong force and supported with artillery, yesterday attacked Italian army in Tripoli in general engagement, and were repulsed after desperate battle. Italian gunboat's fire decided the conflict. Many killed on both sides.

Differences between France and Spain over Morocco were reported yesterday from Paris.

FINANCIAL. Fluctuations of stocks on the New York Exchange yesterday were uncertain and feverish at times, but the market exhibited decided strength.

Exports clearances yesterday dulled the wheat market in Chicago.

MAJORITY FOR SINGLE TAX.

EVERETT (Wash.) Nov. 10.—[By A. P. Day Wire.] On the election returns thus far received the single tax ordinance submitted for ratification to the voters last Tuesday has a majority of twenty-eight and it is believed to have been approved, though the result will not be definitely known until next Monday night.

Gathered after 2 a.m. appears in the Second Edition. (See Page 15.)

MAKE MONEY BACKWARDS.

Milwaukee Socialists in Trying to Help the Poor Impoverish Them.

[BY DIRECT WIRE TO THE TIMES.]

MILWAUKEE (Wis.) Nov. 10.—[Exclusive Dispatch.] The Socialist city administration, which announced that it would demonstrate the practical side of municipal collective ownership last spring, when it seeded thirty-five acres of potatoes, has realized 150 bushels. These were sold and the money was turned into the city treasury. The plan of aiding the poor by furnishing new tubers when they were high-priced, did not pan out. The city expended more than the value of the yield in raising the crop, according to the estimates prepared by the investigators.

Romantic.

THREE THOUSAND MILES TO MARRY.

LOS ANGELES MAID DUE IN CAMBRIDGE.

Son of the Former Pastor of the Olivet Congregational Church, Who Went to School With Miss Dell, Will Lead Her to the Altar Today.

[BY DIRECT WIRE TO THE TIMES.]

CAMBRIDGE (Mass.) Nov. 10.—[Exclusive Dispatch.] Speeding East from the golden shores of California, Miss Hazel Dell is due to arrive here tomorrow, where she is to become the bride of Gordon Boller, a second-year student in the Harvard Law School.

Miss Dell is the daughter of Mr. and Mrs. Jesse Dell of Los Angeles and is accompanied on her journey East by her mother. Mr. Boller is the son of the Rev. Benjamin F. Boller, a Harvard graduate, and former pastor of the Olivet Congregational Church in Los Angeles. The young couple will be married tomorrow evening by the Rev. William M. MacNear, a local clergyman.

The romance of which this wedding is a culmination, started under the sunny skies of California, when both were in High School. Later they attended the University of Southern California. The groom entered the Harvard Law School last year.

BOARD APPOINTED.

WASHINGTON, Nov. 10.—The board of officers which will go to Havana to inspect the battleship Maine was announced today by Secretary Meyer as follows: Rear-Admiral Vreeland, aide for inspection, president; Chief Naval Constructor Richard M. Watt, Col. Wm. M. Black of the army engineer corps, an expert on powder and explosives, and Commander Charles F. Hughes of the board of inspection and survey of ship. The board will arrive in Havana next week.

BOUNDARY QUESTION AGAIN.

VANCOUVER (B. C.) Nov. 10.—[By A. P. Night Wire.] The Chlopheck Fish Company of Seattle, owner of the fishing schooner Edrie, seized off Vancouver Island by the Canadian cruiser Rainbow and confiscated by a decree of admiralty court for violation of the fish statutes, appealed today. The American Company, contends that the Edrie was outside of Canadian water when seized.

Vain.

TURKS ARE REPULSED.

Arabs and Artillery Fail Again.

Italian Forces Overcome the Strong Combination in Determined Fight.

Mohammedans Display Desperate Courage, but Roman Guns Win.

Heavy Losses Are Sustained by Both Sides—Cruiser's Fire Is Decisive.

[BY A. P. NIGHT WIRE TO THE TIMES.]

TRIPOLI, Nov. 10.—Strong forces of Turks and Arabs, supported by artillery, made a determined attack on the Italians today all along the line between Hamidieh and Boumellana, but were repulsed.

Beginning early this morning with a series of skirmishes, the fighting about noon took on the character of a general action. As usual, the Turks displayed desperate courage, but were unable to withstand the tremendous combined fire from the trenches and the field artillery and guns of the armored cruiser Carlo Alberto, which lay in the roadstead.

While the Italians were attacking the fort at Hamidieh, which had been stormed last night, they were suddenly taken on the flank by a large force of Arabs hidden in the palm and olive groves and heavy losses were sustained before the enemy were beaten off.

Turkish artillery and Arab horsemen made several attacks on the Italian lines yesterday.

The Italians fought their way to the trenches of the enemy, who temporarily retired but again attacked as the Italians were returning to their base. At night the Turks withdrew.

The Italians sustained some casualties and the Arabs and Turks many.

FIND DEAD TURKS WITH BODIES OF THE ARABS.

[BY A. P. NIGHT WIRE TO THE TIMES.]

WASHINGTON, Nov. 10.—A message to the Italian War Office at Rome from Tripoli, dated November 8, forwarded to the Embassy here, states that on November 7 two Italian regiments made reconnoissances on the oriental frontier and found among the Arab dead and wounded the bodies of some Turks.

On November 8 the battery at Ft. Sidi Mesey broke forth and put to flight large groups of Arabs.

"Some battalions of Italians," the cablegram continued, "made a reconnoissance on the eastern side and found two Italians who had been beheaded."

FOUR HUNDRED ARABS ARRESTED IN TUNIS.

[BY A. P. NIGHT WIRE TO THE TIMES.]

PARIS, Nov. 10.—Official advices from Tunis today state that the city is calm.

Last night 400 Arabs were arrested, charged with having caused recent disorders.

Unofficial reports said the city had been declared in a state of siege because of the threatening attitude of the natives.

With Veterans.

PRESIDENT PAYS VISIT TO HISTORIC BATTLE GROUND.

Drives in Automobile Over Hills and Through Valleys of Famous Chickamauga, Whirling Past Scores of Monuments to Soldier Dead—Defends Supreme Court Appointments in Speech.

[BY A. P. NIGHT WIRE TO THE TIMES.]

CHATTANOOGA (Tenn.) Nov. 10.—After a day spent in traveling through Tennessee, President Taft was driven today thirty-five miles over the battlefield of Chickamauga, where one of the bloodiest conflicts of the Civil War was fought.

For more than two hours the President motored over the hills and through valleys where Gen. Bragg, at the head of the Confederate army, and Gen. Rosecrans, on the Union side, fought forty-eight years ago with a total loss of more than 35,000.

With the President rode former Congressman Grosvenor of Ohio, who was lieutenant-colonel of the Eighteenth Ohio regiment in the battle, and who is now a member of the Chickamauga National Park Commission.

The President was whirled by scores of monuments and paused more than once to read the inscriptions on the shafts. On the summit of Kelley's Hill, one of the most hotly contested spots on the battlefield, Mr. Grosvenor explained the way his regiment and those with him defended that point years ago.

"Ever since that battle," said Mr. Grosvenor, "we've been trying to convince the 'rebels' that we won."

"You had a pretty hot time of it, didn't you?" said the President.

Mr. Taft's secretary, Mr. Hilles, looked for the spot where his father, Capt. Hilles, of the Fifteenth Ohio, fell wounded. Mr. Hilles did not succeed in finding the place and he carried back to Chattanooga tonight a red rose which he had taken with him to place on the hillside where his father fell.

Mr. Taft began his trip across the State at Nashville early today, addressed the students at the University of the South at Sewanee a few hours later, and wound up the day's journey with an address in the Auditorium here.

Twice today the President declared that his visit to Tennessee was not political and to the students of Chattanooga University he defended his appointments to the United States Supreme Court.

"It has been my privilege and pleasure while President," said Mr. Taft, "to appoint men from the States of Tennessee, Louisiana and Georgia to the United States Supreme Court—the highest judicial office in the world. Two of these were Confederate soldiers, and, I believe, Democrats.

"However, I did not appoint them because they were ex-Confederate soldiers, but because they were good men and brainy lawyers."

How British View Turkey's Predicament.

The Father of the Faithful, Mahomed V,

From sketch in The Sphere, London, depicting the critical situation in the Mediterranean. The caption of this picture relates: "The present crisis finds the Sultan of Turkey no longer a young man. He was born in 1844, so is now 67 years old. No studio photograph shows him as he really is; the best one must be fully fifteen years old. The above portrait has been drawn from the most recent instantaneous photographs and sketches. It is a difficult position in which the Sultan finds himself; he is nominally, at least, in command of a large and brave army which is held in leash by lack of a navy; at a most serious moment of his country's existence."

Donation.

TWENTY-FIVE MILLIONS SUBSCRIBED BY CARNEGIE.

Laird of Skibo Turns Over to a Corporation First Mortgage Gold Bonds of the Steel Corporation to Promote the Advancement and Diffusion of Knowledge and Understanding Among the American People.

[BY A. P. NIGHT WIRE TO THE TIMES.]

NEW YORK, Nov. 10.—Andrew Carnegie announced tonight that he had given $25,000,000 to the Carnegie Corporation of New York, organized here today under a charter granted by the New York Legislature last June "to promote the advancement and diffusion of knowledge and understanding among the people of the United States."

In bestowing this gift upon the corporation organized especially to receive it and apply its income to the purpose indicated, Mr. Carnegie, in a statement tonight, said he intended to leave with the corporation the "work of founding and aiding libraries and educational institutions, which he as an individual has carried on for many years. The statement follows:

"The purposes of the corporation as stated in the charter are as follows:

"Section 1—Andrew Carnegie, Elihu Root, Henry S. Pritchett, William N. Frlew, Robert S. Woodward, Charles L. Taylor, Robert A. Franks, James Bertram and their successors are hereby constituted a body corporate by the name of the Carnegie Corporation of New York, for the purpose of receiving and maintaining a fund or funds, and applying the income thereof to promote the advancement and diffusion of knowledge and understanding, among people of the United States by aiding technical schools, institutions of higher learning, libraries, scientific research, hero funds, useful publications and by such other agencies and means as shall from time to time be found appropriate therefor.

"The incorporators met at Mr. Carnegie's house Friday afternoon, November 10, 1911, accepted the charter, adopted the constitution and bylaws and elected the following officers:

"President, Andrew Carnegie; vice-president, Elihu Root; treasurer, Robert A. Franks; secretary, James Bertram. Mr. Carnegie transferred to the corporation, for its corporate purposes, $25,000,000, par value first mortgage gold bonds of the United States Steel Corporation.

"It is intended the business of founding and aiding libraries and educational institutions, which had been carried on by Mr. Carnegie as an individual for many years, will be turned over to the corporation at an early date and carried on by the corporation."

NEW WILL BY MRS. BULL.

Instrument Filed in Alfred, Me., May Mean the Re-Opening of the Fight for Her Estate.

[BY DIRECT WIRE TO THE TIMES.]

BOSTON (Mass.) Nov. 10.—[Exclusive Dispatch.] By the filing at Alfred, Me., of a new will made by Mrs. Ole Bull on June 2, 1902, complications have arisen in connection with the fight over the $500,000 estate which it was thought had been settled out of court.

The new will was filed by Charles K. Cobb of Boston, representing surviving executors named therein, who are Joseph G. Thorp of Cambridge, brother of Mrs. Bull, and Josephine MacLeod, of Stone Ridge, N. J.

The will is in the handwriting of Mrs. Bull, and covers seven pages.

There is much speculation as to what it will mean. By some it is viewed as the re-opening of the original contest, which it was supposed was settled for the possession of the $500,000 estate of Mrs. Bull.

Law Succeeds Balfour.

LONDON, Nov. 10.—[A. P. Night Wire.] At a meeting to be held at the Carlton club Monday, Walter Hume Long will propose, and Austen Chamberlain will second, the nomination of Andrew Bonar Law as the leader of the Unionist party in the house of commons, to succeed Arthur J. Balfour. Mr. Law's election is assured.

ANOTHER M'NAMARA CASE.

Federal Authorities of Indianapolis Charge Conspiracy to Illegally Transport Dynamite on Trains.

[BY A. P. NIGHT WIRE TO THE TIMES.]

INDIANAPOLIS (Ind.) Nov. 10.—The Federal grand jury will devote the larger part of next week, it was said today, to further investigation of allegations that John J. and James B. McNamara, O. E. McManigal and others were engaged in a conspiracy illegally to transport explosives from State to State. Many witnesses are to be examined.

Accountants and stenographers were busy today with the records of the International Union of Bridge and Structural Ironworkers in an anteroom of the grand jury chamber.

Accountants and county officials who had charge of the union's books before they were turned over to the Federal authorities and who are defendants in a replevin suit for the books filed by the union, were ordered by the Circuit Court today to answer on November 13.

BANKER IS THREATENED.

BENTONVILLE (Ark.) Nov. 10.—[By A. P. Night Wire.] Bent on lynching, practically the entire population of Gentry, a small town near here, is seeking C. A. Catron, cashier of the Bank of Gentry, which failed yesterday. Fearing the angry citizens would take quick vengeance upon the cashier if caught, the authorities have hidden him.

Anno Domini.

BUTCHERY IN NANKING

Hand of the Manchu Is Gory.

Thousands of Chinese Fleeing from the Dragon of Bloody Eyes.

Fiery Tongue of the Monster Engulfs the Homes of the Fugitives.

Rebels Await Ammunition and Call to a Decisive Battle.

[BY A. P. NIGHT WIRE TO THE TIMES.]

NANKING, Nov. 10.—Nanking is desolate tonight. Fully a thousand of its inhabitants its most sacred and business houses and dwellings have been looted and burned.

Seventy thousand persons have fled from the city and others are joining the exodus. Down the railroad leading from the city a long, snake-like line of humanity is trudging in search of safety.

It was the hand of the Manchus that brought the devastation. While the republicans were in camp three miles away, awaiting ammunition and reinforcements, the Manchus began the work of carnage.

Men, women and children were slaughtered. Neither youth nor age was taken into account.

There was little fighting today between the revolutionists and the troops. The imperialists are reported to be short of ammunition for their big Krupp guns, and their most capable gunners are said to have deserted.

RAILWAY NEUTRAL.

The republicans complain that owing to the neutralization of the railroad they have been unable quickly to transport men and guns from Shanghai. These are being brought by boats and pack mules. A desperate battle is expected soon.

Tonight 12,000 Manchu and Imperial old-style soldiers hold Purple Hill, where they are entrenched while from beneath their stronghold they are driving before them hordes of Chinese out of the city.

Innocent Chinese, leaving everything behind them, are fleeing, terror stricken and destitute, to shelter in the fields at the rear of the reform forces. The latter, numbering between 20,000 and 30,000, are impotent to check the slaughter or avenge the slain, because of their lack of ammunition.

REBEL DEMONSTRATION.

Last night the rebels made a demonstration, but did little shooting, and there were few casualties. The main body of the reformers remained in camp three miles distant from the city awaiting the arrival of ammunition, which is coming in boats up the river, and being brought across country on pack horses. Reinforcements also are coming from every direction. They are raw and ragged recruits, but are determined, and the final battle promises to be desperate.

Foreigners are being treated with the utmost consideration.

When the gates were opened today the people thronged toward the country, each carrying his belonging and driven by the imperialists. Soon afterward the carnage began.

THE FIRST ATTACK.

Since the night of November 1, when the first attack was made by the revolutionists, the Tartar general has endeavored to terrorize the inhabitants by wholesale executions. Those whose queues had been cut off were beheaded, but today when all order for a general slaughter was given, the whole native city was invaded by Manchu soldiers, who massacred men, women and children.

Even the aged and women with babes in arms were shown no mercy. Thousands of Chinese poured from the gates until at noon today it was estimated that fully 70,000 persons had escaped. Before nightfall 50,000 more, representing every class, the merchants, the gentry and coolies, had gotten away. Meanwhile, the Manchus scoured the narrow streets of the city, and the houses of wealthy merchants were sacked. Any queueless victim was beheaded immediately.

SLAUGHTER OF INNOCENTS.

The correspondent of the Associated Press saw several women executed and their children stabbed and trampled under foot. The order appeared to be that any one wearing anything white, which suggested the white badge worn by the reformers, must be killed forthwith. A white pocket handkerchief marked the possessor for death. White shoes, which are worn by the Chinese as a sign of mourning, were a signal for the execution of the wearer.

The horror of the massacre cannot be described. An attempt tonight to estimate the number of innocent persons and non-combatants slain would be futile.

A Chinese wearing foreign clothing immediately became a victim to his advanced taste, but foreigners were not molested. Their protests against the massacres, however, were disregarded, and even laughed at.

OUT-HEROD HEROD.

The correspondents of the Associated Press worked throughout the day within the outer walls of the city.

(Continued on Second Page.)

Easy.

ELUDE SLEUTHS ON THEIR TRAIL.

San Franciscan Weds Oakland Girl in Seattle.

Don Wigs to Get Past the Waiting Detectives.

Now Laughing in a Cottage at the Sherlocks.

[BY DIRECT WIRE TO THE TIMES.]

SAN FRANCISCO, Nov. 10.—[Exclusive Dispatch.] Friends of Armand Cohn, son of a retired jeweler of this city, and Miss Susie Lavery, a dashing debutante of Oakland, are still laughing over the clever manner in which they hoodwinked Cohn's family and were married on October 9 in Seattle.

The youthful bride and groom—Cohn is barely 21 and his wife but a bit over 18—are now enjoying life in a cottage built for two in East Oakland and—laughing.

Cohn was engaged to be married in October to Miss Beatrice Goldbaum of Los Angeles, much favored by Cohn's parents. But Cohn decided he ought to have something to say, and, on the day set for his wedding, he took passage on the Pueblo, bound for Seattle.

In the meantime, Cohn's family put detectives on their trail. The youthful lovers were nearly caught several times, once in Seattle, having to don wigs to make their way past the detectives.

Cohn, although young, is well known in the mercantile district of San Francisco. His bride made her debut last year, following her graduation from the Crocker High School.

Mrs. Cohn's family were opposed to the wedding, but seem reconciled now that it has taken place. Cohn's family, however, is said to be determined to separate them.

KILLED IN A RIOT.

Fatal Clashes With Strikers in New York City, Where a Serious Condition Exists.

[BY A. P. NIGHT WIRE TO THE TIMES.]

NEW YORK, Nov. 10.—Fierce rioting, in which one man was killed, another was probably mortally hurt, scores of others injured and the police practically were held at bay, marked today the strike of drivers of ash and garbage carts.

Because of the violence, practically no headway was made in the removal of ash and garbage, and conditions in the city, especially in the congested districts, are becoming serious.

The most serious rioting took place in Harlem.

The grievance of the drivers is the single one that the city is compelling the collection of garbage at night. Mayor Gaynor refused to recognize the walk-out as a strike.

Long Beach.

HEROIC RESCUE IS EFFECTED.

TWO LONG BEACH MEN PROVE THEMSELVES CHIVALROUS.

Run Into Street and Seize the Bridle of Runaway Horse at Risk of Their Own Lives—Women Form a League for the Purpose of Non-political Politics.

LONG BEACH, Nov. 10.—At the risk of their own lives, R. H. Martin and Roy Kissenger this morning stopped a maddened runaway horse and saved from probable death Mrs. Samuel Patch, living on East Fourth street.

Mrs. Patch was sitting in a rig in front of the City Hall awaiting her husband, when an autoist making a turn backed into the buggy, frightening the horse, which began plunging so hard that Mrs. Patch was thrown from her seat onto the front axle of the buggy, and then the animal began to run, and at every plunge threatened to dash its hoofs against the woman's head.

Kissenger and Martin ran into the street, and grabbing the animal by the head were dragged several feet and badly bruised before they brought it to a standstill and rescued Mrs. Patch from her perilous position. Aside from the shock and a few bruises she was uninjured.

LEAGUE FORMED.

The Women's Non-Partisan League was organized last night with nearly fifty charter members. Temporary officers elected are Mrs. Cora Morgan, president; Mrs. Carrie Hubbard, secretary, and Miss Fannie Bixby, chairman of the Organization Committee. Headquarters have been opened in the First National Bank building, and an active campaign will be conducted to elect Miss Mabel Taylor as City Tax and License Collector. The club will make no fight for either of the tickets, devoting all their efforts to advancing Miss Taylor's candidacy.

NEWS BRIEFS.

An ordinance calling a municipal election on December 5 was introduced in Council tonight and will be finally adopted tomorrow morning at an adjourned meeting. Because of the increased registration caused by the women vote there will be eighteen polling places, precinct lines being followed instead of ward boundaries.

While at work in a manhole at the corner of Third and Pine avenues this morning, James Teel, an employee of the Edison Company, was overcome by gas and when found by fellow-workmen was unconscious. He was hastily removed to a physician's office and revived.

Capt. Joseph T. Bangham of the local G. A. R. post this morning received notice of his appointment on the staff of the national commander of the G. A. R. The appointment came unsolicited, and was a complete surprise.

During his two years' incumbency Police Judge Hart has had 1171 city cases and 154 county cases. He has collected fines of $4876.47. The expenses of the office have been $3039.66.

Eugene Savage, the local balloonist and parachute jumper, who has trifled with death several times, now has the aviation bug, and is engaged in building an aeroplane of the Curtiss type in Santa Ana.

Andrew Bonar Law to Succeed Balfour.

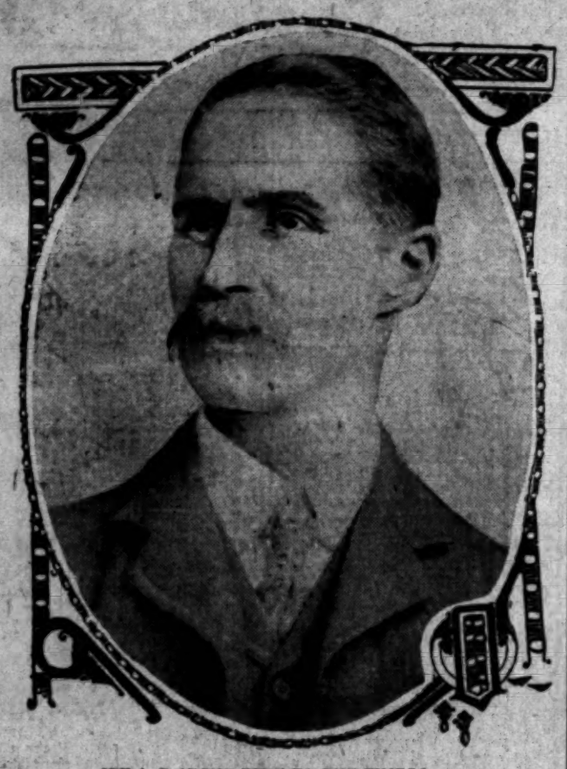

[BY A. P. NIGHT WIRE TO THE TIMES.]

LONDON, Nov. 10.—That Andrew Bonar Law would be unanimously selected at a caucus on Monday as Unionist leader in the House of Commons, in succession to Arthur J. Balfour, whose resignation was announced November 8, was given official confirmation today.

The other candidates, J. Austen Chamberlain and Walter Hume Long, withdrew.

Mr. Law, who was formerly a Glasgow iron merchant, entered Parliament in 1900.

Long in the Making.

REPUBLIC OF CHINA'S MAGNA CHARTA READY.

NO COMBINATIONS, no trusts, no class distinction, are among the "noes" that are to go into the new China republic Constitution, which is to be brought forth within a short time by Chinese scholars who have spent thirty years in compiling it, according to Ho Lee, president of the Los Angeles Young China Society. The Chinese Magna Charta will be flourished before the eyes of the world when the birth of the new republic has been declared at the fall of Peking, which is looked for soon.

To do away with the possibility of combines or trusts, provision will be made in their charters for their restriction. One corporation will be allowed to embrace a certain percentage of its particular line of business. An infringement on the rights of other corporations or companies will be sufficient grounds for the government to take control. Mergers will be prohibited.

Wages sufficient to keep the employees from want and place them in the class of the well-to-do will be required of all companies. Should complaint be made that a certain company's employees are underpaid and investigation shows the charge to be true, the company's officials will be given a schedule of wages to be paid. Refusal to abide by this will be sufficient warrant for the government to take the property, the owner or owners to be given 20 per cent. interest on the money invested, plus an amount sufficient to cover the depreciation of the plant.

"The new Constitution will be the result of thirty years of careful study of eighteen Chinese scholars. The constitutions of all the countries in the world have been closely examined and books on social and political economy have been studied. The best points have been extracted and fitted to the needs of the new republic," said Lee yesterday.

"The government will be republican in form, but but far in advance of any other. We are building our Constitution from the experiences of other nations. America can't control the trusts, because they have certain constitutional rights. We are providing for their control in our Constitution.

"Our government is not going to be socialistic. The socialists have some good points, but they are selfish. They are willing to take care of themselves, but do not provide for others. They make class distinction, a thing we wish to avoid. We want to treat all alike."

Erstaunt.

ALL GERMANY IS AMAZED BY THE CROWN PRINCE.

[BY A. P. DAY WIRE TO THE TIMES.]

BERLIN, Nov. 10.—The attitude of Crown Prince Frederick William at yesterday's debate in the Reichstag, when he openly demonstrated his approval of the criticisms of Chancellor Von Bethmann-Hollwey's policy in the Moroccan affair with France and applauded the saber-rattling passages in the fiery speeches, is sharply condemned today by not only friends but the opponents of the Chancellor.

The Berliner Tageblatt, the Vossische Zeitung, the Vorwaerts, the Cologne Gazette and the Frankfurter Zeitung join in describing the incident as frivolous and dangerous.

The papers see an occasion for serious concern when the heir to the throne so shows his discontent with the policy of the Emperor and his responsible advisers and express the fear that impression has been given abroad that the future Emperor is heading a German war party.

The Vossische Zeitung wonders why Herr Von Bethmann-Hollweg did not resign after such a demonstration. The Emperor had the Crown Prince attend the dinner which His Majesty gave in honor of the imperial Chancellor and his wife last night. This, as stated by the press, may result in a strengthening of the position of the Chancellor, which was badly shaken when the fury born of the popular feeling that Germany had backed down before British menace was vented in the Reichstag yesterday.

The Chancellor sought to explain Germany had attained the object which she had in view when the gunboat Panther was sent to Agadir; that the Franco-German treaty terminated French hostilities, and that Germany had concluded the prolonged negotiations with honor and advantage.

The response of the house was a broadside from the leaders of the Conservatives, Clericals, Liberals and Socialists, who attacked the Moroccan-Congo agreement as humiliating and approved the action of the Secretary of State for the colonies, Dr. Von Lindequist, who resigned in protest. There had been no doubt the Chancellor would be exposed to a severe gruelling, but the defection of the Conservatives and Clericals was a surprise.

The Chancellor listened in vain for a word of approval, while from the royal box sounded applause for the scathing dissent of Baron Von Hertling, the Clerical; Herr Von Heydebrand, the Conservative leader, and Herr Bebel, the head of the Socialist party.

The Crown Prince did not appear at today's debate in the Reichstag, but instead cruised in Count Zeppelin's dirigible balloon Schwaben II. The absence of the Prince gave color to a report he had incurred his father's displeasure.

Dr. Otto Weimar, Radical, said he regretted the Prince's acknowledgement, which could only harm the cause of peace. This expression evoked applause from the Liberal side.

Chancellor von Bethmann-Hollweg spoke again today. It was apparent he was deeply affected by the attitude of the Reichstag. His voice, which he controlled with difficulty when he began his reply to the criticisms, later rang with passion as he castigated the Conservative leader, Herr von Heydebrand, for his accusation that the government had exhibited weakness in not resenting the speech of the British Chancellor, David Lloyd George, in which reference was made to Great Britain's treaty obligations to France at a time when France and Germany were involved in serious negotiations concerning their respective rights in Africa. He declared Von Heydebrand had defamed his government, and harmed the nation to serve party aims.

The Chancellor, fairly shaking with indignation, referred to the Conservative chief as a man whose "sword is in his mouth."

So violent a personal attack on a party leader caused a sensation.

"Von Heydebrand will never forgive that," was the general comment among the members later.

WOMAN IS HELD FOR MURDER.

Mrs. John Quinn of Chicago Bound Over Pending Investigation of Manner in Which Husband Died.

[BY A. P. NIGHT WIRE TO THE TIMES.]

CHICAGO, Nov. 10.—Mrs. Jane Quinn was held to the grand jury today on a charge of murder in connection with the death of her husband, John M. Quinn. Quinn was found dead in bed November 2 with a bullet wound in his body and Mrs. Quinn declared he had been killed by burglars.

The Chicago police will continue their investigation into the deaths of Mrs. Quinn's two former husbands, John McDonald, whom she married in London, Can., October 23, 1883, and Warren Thorpe, whom she married at Bass Lake, Mich., in October, 1910.

McDonald is reported to have died of alcoholic poisoning and Thorpe was found shot to death under circumstances similar to those attending the shooting of Quinn.

Only One "Bromo Quinine."

That is Laxative Bromo Quinine. Look for the signature of E. W. Grove. Used the world over to cure a cold in one day. 25c.

INDIANS FOR HERO MEDAL.

Redskin Youngsters Show Remarkable Bravery in Carrying for Sick Miner.

[BY DIRECT WIRE TO THE TIMES.]

VANCOUVER (B. C.) Nov. 10.—[Exclusive Dispatch.] The attention of trustees of the Carnegie Hero Fund will be called to the act of Robert McDonald and David Mowat, Indian boys, in transporting 150 miles by trail and raft down Skeena River, for medical treatment, John A. Bloom, a sick miner. Going through canyons, they had difficulty preventing Bloom from being washed off the raft. At other times they had to carry Bloom. It required three weeks to transport him to a hospital in Hazelton, B. C.

BUTCHERY IN NANKING.

(Continued from First Page.)

eight miles from the telegraph station with which they communicated, and to which they were permitted access through the courtesy of the railway officials.

Fires sprang up everywhere, and a large section of the native city was burned. Tonight the Manchus, driven to bay and glutted with blood, having despoiled the goods of 200,000 inhabitants, are watching the flaming city from the height of Purple Mountain and awaiting the morrow.

MISSIONARIES ARE ALL SAFE.

[BY A. P. NIGHT WIRE TO THE TIMES.]

BOSTON, Nov. 10.—"Insurrection prevailing throughout the field. All are safe."

This is the text of a cablegram received from Foo Chow, China, by officials of the American Board of Commissioners of Foreign Missions today.

The Foo Chow district includes out stations as far as 250 miles from Foo Chow city.

About fifty American missionaries are in Foo Chow.

TRYING TO CAJOLE REBEL LEADERS.

[BY A. P. NIGHT WIRE TO THE TIMES.]

SHANGHAI, Nov. 10.—All was quiet here today, and complete order prevailed.

Wu Ting-Fang said today that he was prepared to stand as the representative of the republican provinces in all matters relating to foreign powers. He declared that within a few days delegates from all the provinces in revolt would meet at Shanghai to elect a provisional government.

The republicans are fortifying Han Yang and Wu Chang. Incoming trains at those places are loaded with ammunition, of which an enormous stock has been accumulated.

Imperialists assert that the Peking authorities have ordered that there be no aggression pending a settlement of the revolt. It is undoubtedly true that Gen. Li Yuen Cheng, the revolutionary leader, has received telegrams from Peking promising him a full pardon and granting all the demands of the revolutionists.

REPUBLICANS DEAL WITH FOREIGN POWERS.

[BY A. P. NIGHT WIRE TO THE TIMES.]

HONGKONG, Nov. 10.—Chang Ming Chi, viceroy at Canton, who arrived here last night on board a British warship, issued a statement to the foreign Consuls, today, making formal proclamation of the independence of Canton and Kwang Tung province.

He declares he is authorized by the people to make the proclamation. He says that under the new regime the provincial Assembly will act in an executive capacity in addition to its legislative functions. All relations with foreign powers will continue in statu quo, but will be conducted from Canton by the provincial government instead of Peking.

British sailors with four rapid-fire guns are guarding the foreign quarter at Canton. The revolutionists have assumed control of Admiral Li Chun's headquarters, and have hoisted the republican flag over the admiral's offices.

Nine Chinese gunboats arrived here today, bringing the former officials of Canton.

CHINESE MINISTER TO JAPAN IS HIDING.

[BY A. P. NIGHT WIRE TO THE TIMES.]

TOKIO, Nov. 10.—Wang Hsia, the Chinese Minister to Japan, has left his official residence here for parts unknown in order to avoid a meeting with the 300 young Chinese students who are in educational institutes here at government expense.

The students have been left without funds owing to the cessation of remittances from Peking. Yesterday the students began looking for Wang. When they found he had left they took possession of the Legation and have been in undisputed charge since.

Minister Wang formerly was secretary of the Chinese legation at Washington, leaving that post in 1905 to become Chinese Minister to Great Britain. He was appointed Minister to Japan a year ago.

The revolutionary successes in China arouse great enthusiasm among the Chinese here. Revolutionary flags are already on sale and every ship for China leaves Yokohama with a full list of Chinese passengers homeward bound.

MANCHU FIRE BUGS EXECUTED BY REBELS.

[BY A. P. NIGHT WIRE TO THE TIMES.]

AMOY, Nov. 10.—This city is without a ruler today. Taotai Chang has laid down the reins and none of his subordinates appear willing to take them up. Chang today refused to receive official dispatches, declaring he was no longer in charge. Tun Can, chief magistrate of the district, has fled.

The night was one of anxiety. All the street gates were closed and citizens remained within doors. There were repeated attempts to fire the city, but all were frustrated. Shipping is at the mercy of pirates, who are carrying affairs with a high hand. Junks are afraid to venture far from anchorage.

The American cruiser Albany returned to Shanghai last night. The British supply ship Rosario anchored in the harbor this morning. At Foo Chow, which yesterday was occupied by revolutionists, fighting continued with heavy losses on both sides. Last night a number of Manchus, fleeing from Foo Chow, tried to burn one of the suburbs. They were caught by a detachment of rebels and summarily executed. Between sunset last night and an early hour today the Foo Chow revolutionists captured and put to death forty incendiaries.

MANCHU IS PLAYING HIS LAST CARD.

[BY A. P. NIGHT WIRE TO THE TIMES.]

PEKING, Nov. 10.—Again today all was quiet within the capital and at Tien-Tsin. There was no sign of the revolutionary upheaval that has been expected for days.

In Peking those who surround the throne are engaged in efforts to end the rebellion, and tonight there seems some foundation for the government's hope that it will be able to regain the allegiance of Gen. Chang Sao Tsen.

Chang is commander of the army division at Lanchau, but is now detached on "sick leave." He controls the situation in North China, and the government has been using every endeavor to gain his unqualified support.

A correspondent interviewed Chang and Gen. Pan, the latter temporarily in command of the twentieth division during Chang's "illness." Both generals, it is said, agreed that they would protect the Emperor, if he is still reigning, or if he has abdicated, they would side with the peace party and the constitution.

IN WINTER QUARTERS.

An official announcement tonight says the court, meaning the Dowager Empress and the Emperor, will move from the winter palace to the inner city on November 20, and orders all officials on duty to attire themselves in winter garments. An imperial edict again pathetically begs the Manchus and the Chinese to sink their differences and live in brotherly affection.

The Chinese newspapers say Gen. Li Yuen Heng, leader of the revolutionists, has made a counter proposition to Yuan Shi Kai to join the rebels and assume temporarily the Presidency of the republic, pending the assembling of a Parliament.

The attitude of the foreign legations here is much commented upon. The Germans are conspicuously prominent and, should the Manchus be victorious, it is believed their activities would be of great benefit to them. They are now harboring ex-War Minister Yin Tchang, who recently was deposed as commander of the imperial troops and Prince Tsai Tao, a brother of Prince Chun, the regent.

REFUGE TO THE UNARMED.

The diplomatic body has considered closing the quarter to ordinary Chinese and Manchu refugees, but it is now being suggested that refuge in the streets of the quarter should be granted to any hunted persons who are unarmed.

A round table conference on the situation by men who stand out most prominently at the present moment is the government's latest card. Believing that Yuan Shi Kai will arrive at the capital soon, they have summoned Hsi Liang, the former Viceroy of Manchuria, to meet him, and are endeavoring to persuade Gen. Chang Shao Tsen, commander of the army division at Lanchau, to join.

The government frankly hails Yuan Shi Kai as their final support and hope he will be able to enlist the cooperation of Gen. Chang and other disaffected generals in the north.

Gen. Tuan has recovered complete control of the Phean railroad, so that the road is open for Gen. Chang's journey.

The sudden activity of the throne has lightened the hearts of some of the legations, but the most of them remain pessimistic, pointing out that, until Yuan Shi Kai arrives and definitely declares himself, the situation will not be changed.

The latest consular reports state that the Tartar General and the Manchu troops at Nanking are holding out against the rebels and that a big battle is pending.

Amoy is reported more peaceful.

NANKING INVESTED BY THE REPUBLICANS.

[BY A. P. NIGHT WIRE TO THE TIMES.]

SAN FRANCISCO, Nov. 10.—A dispatch from Shanghai received by the Chinese Free Press today says the revolutionary forces have invested all the suburbs of Nanking and are pressing hard on Purple Hill, where the imperial troops are entrenched. The besieging army is expecting large reinforcements, says the message, two brigades having been recruited at Fu Chow, Hang Chow and Shanghai.

Another cablegram from Hongkong says the revolutionists are assembling troops which they are preparing to rush to Nanking and Wu Chang. Chang Pak Gee, formerly a general of the imperial army, having lately joined the revolutionists, has been appointed commander-in-chief of the revolutionary army in the province of Canton.

Prominent members of the Chinese National Association here are rejoicing over the appointment of Wu Han Mon as Governor of the province of Canton, declaring his selection to be the direct result of their efforts in his behalf. Wu was the editor of Min Po, or "The People's Magazine," published at Tokio, and for several years has been known as a leader of the revolutionary movement. He abandoned an honorary title given him by the government for scholarship, by which he was allowed to call himself Wu Yin Hang, and assumed his present name, which means "Chinese Citizen."

In denying rumors of a clash between the Young China Association and the Chinese Free Masons, which have joined in the revolutionary cause, prominent members of the China National Association declared that $25,000 had been forwarded to China today, to aid the revolutionary cause, and that it had been sent as a joint fund, contributed by both associations.

The notes were signed by members of a financial committee drawn from both organizations and this fact was urged by leaders of both bodies as disproving reports of a disagreement.

Issue Ball Cartridges.

LONDON, Nov. 10.—[By A. P. Night Wire.] The situation at Tien-Tsin appears to have grown more serious. Dispatches say today that ball cartridges have been issued to the legation guards.

Imperial County Fair.

El Centro, Nov. 15 to 18. An opportunity to see what is being done in the valley where water is king. Reduced fare. Excursions from all points in California south of and including Los Angeles. On sale November 11 to 18. Return limit November 20, 1911. Southern Pacific.

Theaters—Amusements—Entertainments.

ORPHEUM THEATER— Phones—Home 10477; Main 377. MATINEES DAILY
BROADWAY, BETWEEN 6th and 7th
THE STANDARD Orpheum OF VAUDEVILLE
MAUD HALL MACT & CO. "The Magpie and the Jay." CHAS. AND FANNIE VAN. "A Case of Emergency." NICHOLS SISTERS. "The Kentucky Belles." FOUR FLOODS. Acrobatic Merrymakers. AVON COMEDY FOUR. "The New School Teacher." WORLD & KINGSTON, 16 Minutes of Versatility. INTERNATIONAL POLO. Shamrocks vs. Thistles. Symphony Concerts. Pictorial World's News in Motion Views. Positively Last week. "A ROMANCE OF THE UNDERWORLD." The Biggest Act in Vaudeville.
Every Night at 8, 10-25-50-75c. Boxes $1; Matinee 2, DAILY, 10-25-50c. Boxes 75c.

LYCEUM THEATER— Spring st., bet 2nd and 3rd. Phones A1339, Main 31. (Formerly Orpheum) Matinees Sunday, Wednesday, Saturday.
All Week. Usual Matinees. MATINEE SATURDAY.
IDA ST. LEON In Frederic Thompson's ORIGINAL Production. "POLLY OF THE CIRCUS"
FIRST TIME AT POPULAR PRICES.
Every Night: 15, 25, 50, 75c; Boxes $1. Regular Matinees: 15, 25, 50c; Boxes 75c.
PRICES 15-25-50-75c MATINEES 15-25-50c
Next week, Starting Sunday Matinee, Nov. 12. BARGAIN MATINEE WEDNESDAY; ALL SEATS TWO BITS. The Dashing Musical Comedy. "THE FLOWER OF THE RANCH"
Seats Selling—Don't Stand
A Singing, Dancing, Merry Girl-show. 40 Show Girls and Dancing Posers.

PANTAGES VAUDEVILLE— BROADWAY NEAR MERCANTILE
Daily Matinees 2:30 — Tonight and Sunday Night 3 Complete Shows Starting 6:30 — Every Show A Road Show — 10c 20c 30c

HAMBURGER'S MAJESTIC THEATER— Broadway Near 9th St.
The Lambardi Grand Opera Company
THIS AFTERNOON "THAIS" (With Alvina, Maggi and Salazar)
TONIGHT "LUCIA" (With Levy, Salazar and Asher)
Tomorrow night: "CARMEN"; Monday: "LA BOHEME"; Tuesday: "FAUST"
Prices: Nights and Mat. Today, 50c to $2.00. Pop. Wed. Mat. 50c to $1.50.

MOROSCO'S BURBANK THEATER— Main, Today Tomorrow & Thurs.
2ND GREAT WEEK STARTS TOMORROW AFTERNOON
The Burbank company presents for the first time in stock, James Forbes famous comedy.
THE TRAVELING SALESMAN
"THE BIGGEST LAUGHING HIT IN YEARS."
Regular Burbank prices: Matinees 25c and 50c. Nights, 25c, 50c and 75c.
TO FOLLOW—"THE CHORUS LADY," with Florence Stone as Patricia O'Brien.

BELASCO THEATER— Main St., Between 3rd & 4th Sts. MATS. TODAY, TOMORROW and THURS.
2ND CROWDED WEEK STARTS MONDAY NIGHT
LEWIS S. STONE and the Belasco company offer Israel Zangwill's greatest play
"THE MELTING POT"
Regular Belasco prices: Matinees 25c and 50c. Nights, 25c, 50c and 75c.
TO FOLLOW—Billie Burke's big comedy hit, "MRS. DOT," with Bessie Barriscale in Miss Burke's original role.

EMPRESS THEATER— 20th Century Vaudeville. Spring St. Near Broadway.
Popular Matinee Every Day at 2:30
3 Shows Tonight and Tomorrow Night.
Commencing at 6:30, 7:45 and 9:01—Come Early
10-20-30—Always—10-20-30—Always—10-20-30

THE AUDITORIUM— "THEATER BEAUTIFUL" L. H. HESTER MANAGER
MATINEE TODAY, 2:15. TONIGHT, 8:15. POSITIVELY LAST TIME.
First Presentation in Los Angeles of the
Kemp ILLUSTRATED TRAVEL Talks of Panama and the Canal Zone
This Performance Has Been Endorsed by the U. S. Canal Commission.
SEATS ARE NOW ON SALE FOR ALL PERFORMANCES. Prices 25c, 50c, 75c.
SEATS AT 25c. Special rates to pupils of all local schools.

MASON OPERA HOUSE— CHARLES FROHMAN KLAW & ERLANGER, Lessees. W. T. WYATT, Manager.
Broadway, bet. 1st & 2nd.
Week beginning Monday, Nov. 13, Wagenhals & Kemper Co. present
Seven Days By Mary Roberts Rinehart and Avery Hopwood
Special Ladies Matinee—Wednesday—25c to $1.00. Prices—25c to $1.50. Regular matinee Saturday. Seats now on sale.

GRAND OPERA HOUSE— First and Main Sts. Phone Main 8.
Last Times—Matinee and Tonight
Ferris Hartman And his superb company in "Dolly Varden"
PRICES: Nights, 15c to 75c. Mat. 10c to 50c. Tomorrow—NEARLY A HERO.

SHRINE SHOW — Don't Miss This Great Household Exhibit is Our Advice to Patrons. CAFE BRISTOL, Spring & Fourth

CAWSTON OSTRICH FARM— SOUTH PASADENA
A Cawston Ostrich Plume is California's Best Souvenir.
Don't Fail to See the 150 Gigantic Ostriches
Brood of young chicks. Aviary of rare birds. Beautiful semi-tropical grounds. Feather factory and dye works.
25c Round trip, including Admission. Take South Pasadena cars on Main Street. Buy Excursion Tickets at CAWSTON'S CITY STORE
313 Broadway
Near Third Street.
This is the Farm you have read about for 25 years. Established in 1886.

Prosperity.

FIVE THOUSAND DOLLAR NOTES POPULAR NOW.

[BY A. P. NIGHT WIRE TO THE TIMES.]

WASHINGTON, Nov. 10.—The discussion of tariff schedules in Congress and probable action reducing duties were responsible for the $19,000,000 decrease in customs receipts for the fiscal year of 1911, according to the report of Treasurer McClung of the United States, made public today. On account of increases in receipts from other sources, Mr. McClung points out, however, the receipts were $701,000,000.

Calling attention to the fact the year closed with $77,000,000 as working balance in the Treasury, Mr. McClung says:

"As there is no emergency calling for an increase of government deposits in banks, the Treasury may be keeping the cash in its own vault in times of monetary ease, prevent the use of the funds for the promotion of speculative expansion. If, however, financial conditions should become strained, the Secretary of the Treasury is in position to give prompt and effective relief to the business situation."

To meet the demand for small denominations of currency, the Treasurer recommends the five-dollar gold certificates be issued, removing the restriction which confines the issue to ten-dollars and above and also that the provisions of the law limiting the number of five-dollar bank notes be repealed or modified. Mr. McClung believes Congress should authorize the issuance of $5000 gold certificates payable to order, as there is a demand for that denomination in preference to the $10,000 certificate now prescribed by law.

The 5 per cent. fund deposited in the Treasury by national banks to pay for the prompt redemption of their circulating notes is inadequate says Mr. McClung.

"Almost throughout the entire fiscal year," he adds, "the Treasury had to advance money for the redemption of bank notes on the security of the notes themselves. As the notes are not obligations of the Treasury, the banks should be required to deposit a greater amount to provide for current redemptions."

SATURDAY MORNING.

Happenings o

Out.

SHANNON QUITS PUBLIC OFFICE.

State Printer Hands Resignation to the Governor.

Further Investigation of His Services Dropped.

Will Engage in Business in San Francisco.

[BY A. P. NIGHT WIRE TO THE TIMES.]

SACRAMENTO, Nov. 10.—State Printer W. W. Shannon appeared before the Governor today and tendered his resignation, to take effect November 20. The Governor immediately accepted it, and announced he would name Shannon's successor within a few days. Friend Richardson of Berkeley, Shannon's opponent at the last state primaries, is said to be slated for the place. He was in conference with the Governor Wednesday afternoon, when it appeared almost certain Shannon would resign.

With the acceptance of the resignation came the announcement that all further investigation of Shannon and his office will be dropped, and that reference to the affair will be omitted from the call for a special session of the Legislature, which the Governor is about to issue. This means that the special Senate committee will not make its report to the Legislature until the regular session in 1913.

GOING INTO BUSINESS.

Although Shannon's resignation came on the eve of further probing by the special Senate committee, Shannon denied that this had anything to do with his action. He said he had been offered an opportunity to go into business in San Francisco, and he had decided it would be more profitable for him to retire from political life.

The resignation of Shannon was the outgrowth of an inquiry into his official affairs by the State board of control and a hold-over committee of the Senate, investigating State text-books.

The investigation disclosed Shannon had ordered supplies ten years in advance and had paid high prices for supplies from certain houses.

A short time ago the Zellerbach Paper Company removed from the State warehouse $47,000 worth of textbook paper which the board of control refused to allow Sannon to buy at the ground the price was excessive, and the State was not in need of the material. Later the H. S. Crocker Company removed $19,000 worth of binders' supplies which the board had refused to allow Shannon to buy.

A few days ago the last of the stock seized by the board of control, $1200 worth of ink owned by George D. Graham and E. J. Shattuck & Co., was removed from the State warehouse and shipped from Sacramento.

THE FIRST TO ACT.

The board of control was the first to act against Shannon. It refused to allow his claims for the Zellerbach, Crocker, Graham and Shattuck stock, and passed them to the Governor. A few days later the Senate committee, investigating State text-books, came to Sacramento and commenced work. Attorney Theodore Roche represented the Governor at the hearing, and Shannon was the principal witness. Shannon made admissions that he had ordered stock of a certain character years in advance; that he did not know whether or not the State received the quality of paper ordered; that he did not use a stock book; that paper companies aided in paying his campaign expenses; that new paper was frequently used while old stock was permitted to remain in the warehouses.

The committee went to San Francisco to continue its inquiry, and there, on the advice of Carrol Cook, his attorney, Shannon refused to testify further.

PREPERS BULLET TO NOOSE.

Utah Man Convicted of Murder Will be Shot to Death by the State in December.

[BY A. P. NIGHT WIRE TO THE TIMES.]

SALT LAKE CITY, Nov. 10.—Harry Thorne, convicted of the murder of George W. Fassell, while attempting to rob Fassell's place of business, was sentenced today to be executed December 2. As a condemned prisoner is permitted to select whether he shall be hanged or shot, Thorne chose shooting.

FAIR BOOSTERS ON THE JOB.

Delegation of San Francisco Business Men Visits Territorial Exposition, Shouting for 1915.

[BY DIRECT WIRE TO THE TIMES.]

PHOENIX (Ariz.) Nov. 10.—[Exclusive Dispatch.] The dominant feature of the Arizona Fair today was the presence in the grand stand of a large delegation of San Francisco business men, here to advertise the Panama-Pacific Exposition, and for the day the guests of the Phoenix

Consolidation.

INITIATE CAMPAIGN A GREATER SAN FR

[BY DIRECT WIRE TO THE TI

SAN FRANCISCO, Nov. 10.—[Exclusive Dispatch.] The initiative campaign for a Greater San Francisco, which was set on foot today at a meeting of the Executive Committee of the Greater San Francisco Association, in the Palace Hotel, is to progress with all vigor, according to the members of the Judiciary Committee in charge of the campaign.

The problem before the committee, which is composed of business men from around the bay, is to procure 30,813 signatures to a petition to be placed in the hands of the Secretary of State before August 1, 1912, to submit to the voters at the general election next November a constitutional amendment authorizing the consolidation of cities under certain conditions. Although designed mainly to unite San Francisco with Oakland, Berkeley, Alameda and other cities, the terms of the proposed amendment will be equally appli
Jose or othe
What is k
tem of gover
outline, so
local autono
smaller citi
large ones.
The propo
the Wolf bi
the last legi
nor changes
The comm
also to issu
maps and d
nexed distri
the plan an
procedure
amendment
The co-op
which has
ord as favo
own count
signatures
in the State
rate being

Happenings on the Pacific Slope.

Out.

HANNON QUITS PUBLIC OFFICE.

e Printer Hands Resignation to the Governor.

ther Investigation of His Services Dropped.

ll Engage in Business in San Francisco.

[BY A. P. NIGHT WIRE TO THE TIMES.]

SACRAMENTO, Nov. 10.—State ...er W. W. Shannon appeared be... the Governor today and tendered ... resignation, to take effect Novem... 20. The Governor immediately ac...ed it, and announced he would ...e Shannon's successor within a ... hours. Friend Richardson of Berke... Shannon's opponent at the last ... primaries, is said to be slated ... the place. He was in conference ... the Governor Wednesday after..., when it appeared almost certain ...non would resign.

With the acceptance of the resigna... came the announcement that all ...her investigation of Shannon and ... office will be dropped, and that ...ence to the affair will be omitted ... the call for a special session of ... Legislature, which the Governor ...ected to issue. This means that the ...ial Senate committee will not ... its report to the Legislature un... its regular session in 1913.

GOING INTO BUSINESS.

Although Shannon's resignation ... on the eve of further probing ... special Senate committee, Shan... denied that this had anything to ... with his action. He said he had ...n offered an opportunity to go into ...ess in San Francisco, and he be...ed it would be more profitable for ... to retire from political life.

The resignation of Shannon was the ...wth of an inquiry into his official ...s by the State board of control ... a hold-over committee of the San... investigating State text-books. ...e investigation disclosed Shannon ... ordered supplies ten years in ad...ce and had paid high prices for ...m from certain houses.

A short time ago the Zellerbach ... Company removed from the ...e warehouse $47,000 worth of text-... paper which the board of con... refused to allow Sannon to buy ... ground the price was excessive, ...e State was not in need of the ...ial. Later the H. S. Cocker Com... removed $19,000 worth of bind... supplies which the board had re... to allow Shannon to buy.

Four days ago the last of the stock ...ld by the board of control, $1200 ... of ink owned by George D. ...n and E. J. Shattuck & Co., was ...ed from the State warehouse ...shipped from Sacramento.

THE FIRST TO ACT.

The board of control was the first to ...inst Shannon. It refused to al... his claims for the Zellerbach, ...er, Graham and Shattuck stock, ...ased them to the Governor. A ... days later the Senate committee, ...igating State text-books, came ...ramento and commenced work. ...rney Theodore Roche repre... the Governor at the hearing. ...Shannon was the principal wit... Shannon made admissions that ...had ordered stock of a certain ...ber years in advance; that he ...t know whether or not the State ...ved the quality of paper ordered; ...e did not use a stock book; that ...e companies aided in paying his ...ign expenses; that new paper ...s frequently used while old stock ...s permitted to remain in the ware... The committee went to San Fran... to continue its inquiry, and there, ...e advice of Carrol Cook, his at...ey, Shannon refused to testify ...ther.

...VERS BULLET TO NOOSE.

Utah Man Convicted of Murder Will ... Shot to Death by the State in ... December.

[BY A. P. NIGHT WIRE TO THE TIMES.]

SALT LAKE CITY, Nov. 10.—Harry ..., convicted of the murder of ...e W. Fassell, while attempting ...ob Fassell's place of business, was ...enced today to be executed De... 5. As a condemned prisoner ...s entitled to select whether he shall ... hanged or shot, Thorne chose ...ting.

...OOSTERS ON THE JOB.

Delegation of San Francisco Busi... Men Visits Territorial Exposi... Booming for 1915.

[BY DIRECT WIRE TO THE TIMES.]

PHOENIX (Ariz.) Nov. 10.—[Ex... Dispatch.] The dominant fea... of the Arizona Fair today was ... presence in the grand stand of ... delegation of San Francisco ... men, here to advertise the ...-Pacific Exposition, and for ... day the guests of the Phoenix ... Board of Trade, and of the Fair Commission.

The San Franciscans will stay till tomorrow night, when they will be tendered a banquet by the local commercial body.

Late in the afternoon Gov. Sloan was complimented with a review of the visiting squadron of the Sixth United States Cavalry, Maj. Heard commanding, the ceremony occurring in the fair grounds, oval in front of the grand stand.

BOY'S FATE UNKNOWN.

Passengers Petition in Seattle the Removal of Captain Who Landed Stowaway on Bleak Coast.

[BY DIRECT WIRE TO THE TIMES.]

SEATTLE (Wash.) Nov. 10.—[Exclusive Dispatch.] Protesting at the action of Capt. John H. Johnson of the steamship Alameda in putting off a 15-year-old boy stowaway on the bleak shores of San Juan Island, miles from habitation, without food or shelter, the passengers of the vessel have presented a complaint to the Alaska Steamship Company, demanding an investigation and the captain's arrest.

The boy was found aboard after leaving Valdez. When discovered the captain is said to have gone into a rage. The passengers learning of his intention to put the boy on the island, offered to pay double the amount of his fare, which was refused.

In a lifeboat, without even a coat to wear, the lad was set ashore. His fate is unknown.

TWO EVILS DEFEATED.

Siamese Twins of Socialism and Unionism Buried in the Junk Pile in Raymond, Wash.

[BY DIRECT WIRE TO THE TIMES.]

RAYMOND (Wash.) Nov. 10.—[Exclusive Dispatch.] Union labor and socialism were dealt a crushing blow in their attempt to capture the municipal government here, when, at last Tuesday's primaries, their ticket went down to defeat by a two-to-one majority. Not one of their candidates was nominated.

The union-socialist combination made a most active campaign, their effort being designed as an entering wedge toward capturing all of Southwest Washington. O. R. Pederson, their candidate for Mayor, was regarded as their strongest man in this section. He polled but 226 votes to 494 for E. E. Case, the anti-union candidate. Other union-socialist nominees were defeated as decisively. Notwithstanding the day was exceedingly stormy, 741 votes out of a total registration of 939 were cast.

HELPING STEAMSHIP LINE.

Portland Citizens Subscribe $100,000 to Stock of Concern to Run Vessels Via Panama Canal.

[BY DIRECT WIRE TO THE TIMES.]

PORTLAND (Or.) Nov. 10.—[Exclusive Dispatch.] Leading Portland citizens at a meeting held this afternoon at the Commercial Club, subscribed $100,000 of stock in the Atlantic and Pacific Transport Company, in support of the efforts of that company to establish a great steamship line to ply between Pacific and Atlantic Coast ports via the Panama Canal.

The success of the company, which is the one promoted by Bernard N. Baker, of Baltimore, who visited Portland in its interests several weeks ago, depends upon securing the government contract for carrying mail through the canal. Bids for this will be opened by government officials November 25.

It is believed by leading citizens of Portland that the establishment of such a steamship line will be of untold benefit to the entire Pacific Coast.

WOMEN'S CLUBS.

CONVENTION IS CLOSED.

[BY A. P. NIGHT WIRE TO THE TIMES.]

SAN MATEO (Cal.) Nov. 10.—The three-day convention of the District Federation of Women's Clubs with seventeen counties represented, closed here today. These officers were elected: President, Mrs. Percy L. Shuman, San Mateo; vice-president, Mrs. Percy L. King, Napa; treasurer, Mrs. B. Hansen, Fortuna, Humboldt county; recording secretary, Mrs. Nathan Frank, San Francisco; corresponding secretary, Mrs. L. E. Aubrey, Burlingame; auditor, Miss Nellie Denman, Petaluma. The general federation will meet in San Francisco next year, the date to be set later.

PLAINTIFF FORGOT.

SO CASE IS REVERSED.

[BY A. P. NIGHT WIRE TO THE TIMES.]

SACRAMENTO, Nov. 10.—The Supreme Court in a decision received here today reverses the Merced Superior Court in the case of D. J. Erge vs. the Merced Falls Gas and Eectric company. The suit is for damages sustained by the plaintiff while employed near high power wires owned by the defendants. The case was reversed on the ground that the plaintiff forgot he was near electrical wires and was injured by the result of contributory negligence. The ground upon which the case is reversed is under the new employers liability law which holds that contributory negligence is no longer sufficient to enable the employer to escape paying damages to an injured employe. However, Erge was hurt in 1909 before the 1911 Legislature changed the law.

Consolidation.

INITIATE CAMPAIGN FOR A GREATER SAN FRANCISCO.

[BY DIRECT WIRE TO THE TIMES.]

SAN FRANCISCO, Nov. 10.—[Exclusive Dispatch.] The initiative campaign for a Greater San Francisco, which was set on foot today at a meeting of the Executive Committee of the Greater San Francisco Association, in the Palace Hotel, is to progress with vigor, according to the members of the Judiciary Committee in charge of the campaign.

The problem before the committee, which is composed of business men from around the bay, is to procure signatures to a petition to be filed in the hands of the Secretary of State before August 1, 1912, to submit to the voters at the general election next November a constitutional amendment authorizing the consolidation of cities under certain conditions. The plan, designed mainly to unite San Francisco with Oakland, Berkeley, Alameda and other cities, the terms of the proposed amendment will be equally applicable to Los Angeles, San Jose or other cities wishing to enlarge.

What is known as the borough system of government will be proposed in outline, so that a certain amount of local autonomy will remain with the smaller cities consolidated with the large ones.

The proposed law will be based on the Wolf bill, which was defeated at the last legislative session. A few minor changes will be made.

The committee of the association is also to issue a pamphlet, containing maps and data of the proposed annexed district, arguments in favor of the plan and a statement of the legal procedure under the new initiative amendment just passed.

The co-operation of Los Angeles, which has definitely put itself on record as favoring consolidation in her own county, will be solicited. The signatures may be obtained anywhere in the State, 8 per cent. of the electorate being needed.

Files.

NEWSPAPERS IN EVIDENCE.

Axtell's Editorials Presented in Murder Trial.

Defense Hears that Surgical Shock Killed Victim.

Questions on the Subject Are Ruled Out by Court.

[BY A. P. NIGHT WIRE TO THE TIMES.]

STOCKTON (Cal.) Nov. 10.—For the purpose of proving hatred and animosity of long standing on the part of Editor S. B. Axtell, who is accused of the murder of Charles Sollars, a business man, the prosecution today introduced in evidence files of the Lodi Sentinel, a paper formerly owned by Axtell, in which Sollars was severely criticised for actions in connection with Lodi school matters. The widow of Sollars testified as to Sollars's whereabouts for several days previous to the shooting for the purpose of showing the impossibility of the slanderous attacks upon Axtell alleged by him to have been made by Sollars to Lodi citizens and others of their mutual acquaintances.

EDITOR ON THE STAND.

City Editor Will Davis of the Stockton Mail, who wrote the story of the automobile accident in which two young women school teachers figured while riding in Axtell's machine, testified that he did not get his information from Sollars, whom Axtell killed presumably because Axtell believed Sollars told the newspaper man of the incident, describing it as a "joy ride," in which Axtell figured.

Some bitterness between the prosecution and the defense was engendered this morning when the latter hinted that Sollars might have recovered had he not been subjected to an operation.

Following the statement of Dr. T. M. Nelson that Sollars succumbed to surgical shock, searching questions as to the fatality of abdominal wounds were propounded to Dr. William Friedberger, who assisted in the operation on Sollars, by Axtell's counsel.

"Isn't it a fact," he was asked, "that in the Spanish-American War, 37½ per cent. of the soldiers shot in the abdomen recovered without an operation?"

OBJECTION SUSTAINED.

The prosecution vigorously objected and was sustained. Special Prosecutor Nutter declared that the point raised by the defense with respect to surgical shock was immaterial, the law being sound on the point and making a man who inflicted a wound on another responsible if the victim died within a year and a day afterward. Judge Norton also declared against the point. Exception was taken to the judge's remarks.

Will Davis then identified the article appearing in the Mail concerning the automobile accident in which two young Lodi teachers figured and which Axtell is said to have declared was the cause of the tragedy.

Axtell terminated his connection with the Lodi Sentinel immediately after the shooting.

WOMAN AS A JUDGE.

She Sits In a Case in Washington State and Finds Occasion to Silence Female Witness.

[BY A. P. DAY WIRE TO THE TIMES.]

VANCOUVER (Wash.) Nov. 10.—For the first time in Washington a woman sat today as judge. Owing to the absence of G. L. Davis, justice of the peace, trial of a civil suit involving a small debt would have had to be postponed, and by stipulation of the attorneys, Miss Mildred Henthorne was agreed upon to sit in his stead.

She presided with all the dignity of a masculine justice and when one of the contestants, a woman, persisted in interrupting the opposing counsel, Justice Henthorne very emphatically told the woman to hold her peace on pain of a sentence for contempt of court.

Justice Henthorne "took the matter under advisement."

WIRELESS TELEGRAPHY.

FROM AEROPLANES.

[BY DIRECT WIRE TO THE TIMES.]

VALLEJO (Cal.) Nov. 10.—[Exclusive Dispatch.] For the past week secret tests have been carried on at Mare Island relative to wireless telegraphy from aeroplanes, and according to semi-official reports the theory has been demonstrated as practical by Chief Electrician P. E. Merin and G. S. Witham. It is said one of these experts made a test yesterday suspended in an aerial kite and was able to receive as well as transmit messages from nearby coast stations. This is the first time that such an experiment was ever successful, and arrangement are being made for more detailed tests next week, when Lieut. R. M. Fawell, U.S.N., will receive a number of delicate instruments from the East.

MARSH BAFFLES TRAFFIC.

TRACKS SINK UNDER.

[BY DIRECT WIRE TO THE TIMES.]

SACRAMENTO, Nov. 10.—[Exclusive Dispatch.] The sinking of tracks at Cygnus, below Suisun, which has upset all train schedules between here and San Francisco on the Southern Pacific, is as great a problem to master as it has ever been, according to the latest reports. Hundreds of tons of debris have been dumped into the sink, but all have been swallowed up in the seemingly bottomless marsh. The railroad company is now filling with brush and timbers to form a foundation for heavy material, and if all goes well may have the line open tomorrow morning. All traffic to and from the bay is via Stockton, and trains are consequently two to three hours late.

FIGHT FIRE IN UTAH.

BY EXPLODING DYNAMITE.

[BY A. P. DAY WIRE TO THE TIMES.]

MAMMOTH, (Utah.) Nov. 10.—Fire, originating in a moving picture house last night at Robinson, swept over the business section and only by resorting to dynamite was a more serious conflagration averted. A high wind carried the flames from the showhouse to the postoffice and a row of stores adjoining and all efforts to check the blaze by water proved unavailing. The loss is estimated at $20,000.

Hunyadi János
Natural Laxative Water
Quickly Relieves:—
Biliousness,
Sick Headache,
Stomach Disorders,
and
CONSTIPATION

PLUMBERS LOCKED IN JAIL.

Prisoner Steals Key From Workmen and Bangs Door Shut on Them While He Makes Good His Getaway.

[BY A. P. NIGHT WIRE TO THE TIMES.]

SONORA (Cal.) Nov. 10.—Taking advantage of the presence of George Moore, and Charles Brusie, plumbers who had entered the branch County Jail at Jamestown to make some repairs, today, S. A. Boyles, awaiting trial for highway robbery, possessed himself of the key, locked the door on the plumbers, and make his escape. So far he has not been captured.

Only a few minutes elapsed before the departure of Boyles, and the discovery by the plumbers that they were prisoners. They made all the noise they could, but it was an hour before a small boy was attracted by the rumpus, and investigated. Boyles left the key in the lock, and the boy released the unaccused prisoners.

Boyles was taken to the branch County Jail, a few weeks ago, fire having damaged the County Jail in this city.

SLOPE BRIEFS.

Gets a Better Job.

SACRAMENTO, Nov. 10.—[By A. P. Night Wire.] E. J. Branigan, who has been employed by the field agent for the insectary department of the State Horticultural Commision for several years, has been elevated by Commissioner A. J. Cowe to the position of field deputy at a salary of $1500 a year. The new position was created by the last Legislature.

Invoke Pure Food Law.

SAN FRANCISCO, Nov. 10.—[By A. P. Night Wire.] The enforcement of the pure food law resulted in two indictments by the Federal grand jury here today against Langley and Michaels, drug manufacturers, and the California Fruit Canners Association. The druggists are accused of shipping peroxide of hydrogen alleged to be under standard and the canners of selling "decomposed vegetable substances" labeled as strawberry and blackberry jams under the written guarantee of the manufacturers as to purity.

Jury Again Fails to Agree.

YREKA (Cal.) Nov. 10.—[By A. P. Day Wire.] The jury in the trial of William A. Wright, charged with having attempted to murder George Miller on a lonely trail near here August 2, failed to reach a verdict last night, standing seven for conviction and five for acquittal. This was Wright's second trial. The first jury disagreed.

Imperial County Fair.

El Centro, Nov. 13 to 18. An opportunity to see what is being done in the valley where water is king. Reduced fare. Excursions from all points in California south of and including Los Angeles. On sale November 11 to 18. Return limit November 20, 1911. Southern Pacific.

TAWMAN & ERBE MFG. CO., largest makers of office filing systems and equipment, have removed from 420½ S. Broadway to 427 S. Broadway. Phones: Sunset M. 3925, Home F3625.

Our Nineth Complimentary
MUSICAL
Today at 2:45
In Our Large Piano
Auditorium
—No Charge—Come!

SOLOISTS

Herr Hans Mettke,
Violincello.
Miss Gertrude Parcell,
At the Player-Piano.
Mr. Clarence Barker,
Cornet.
Mr. Chester Harold,
Tenor.
Miss Theodosia Harris,
Accompanist.

This afternoon's musical we believe, will prove one of the most enjoyable that we have yet given. We think it will prove well worth your attendance. Come and bring your friends. No charge whatever—this is merely one of the progressive and public-spirited ways in which we are establishing our position in the piano field of Southern California and helping to develop additional interest in high-class musical circles.

Barker Bros.
Piano and Player Piano Headquarters.
724-728 So. Broadway.

The Iran Company
Importers Oriental Rugs
Under the management of its original Founder, H. H. Khazoyan.
717 SO. BROADWAY.

ARTHUR LETTS
Broadway Dep't Store
HOME 10571. BDWY 4944. BROADWAY COR. 4TH. L.A.

Francoz the Right Name for Good Gloves

Poppy Brand Handkerchiefs Choicest Flower of the Loom

Extra Values in **Hair Goods**

—Note the following genuine bargains from our popular priced Hair Goods department. Main floor, aisle 7.

95c Switches 69c

A 20-inch switch used as a special feature at 95c.

Every shade in the lot is desirable, but not every shade that should be carried.

On this account we offer you your choice at 69c each.

Cluster Puffs $1.45

An accumulation of some 75 odds and ends, many of which were formerly priced as high as $3.

Every one of them good fall styles. In order to close them out hurriedly we marked them $1.45.

50c Art Brass Outfit 19c Ea.

Think of this price for art goods and outfits in the very heart of the season.

Outfit consists of one piece of designed brass, one maple mallet, one veining tool, one piercing tool, one maple molder and package of brass head nails. A regular 50c outfit for 19c.

200 Designed Pieces for Piercing 1c Each.

Beautifully designed pieces of metal, such as picture frames, pin trays and calendars, in fruit and floral designs. Regular 5c value, choice 1c each.

350 Designed Pieces for Piercing 5c Each.

Such as candle shades, pin trays, hairpin trays, match trays, jewel boxes, etc. Regular 10c, 15c and 20c values. Choice, 5c each. Art Dept., 3rd floor.

Women's $1.75 Crepe Gowns $1.25

Slipover style, made with a deep lace yoke and trimmed with several rows of ribbon. Others trimmed with embroidery. Choice, $1.25.

Women's Fleeced Short Kimonos 19c

Made of a fleece-lined material in Persian design. Have elbow length sleeve and finished with embroidery edge. Regular 25c kimonos at 19c.

We Quit!
A. J. Hamilton & Son
RETIRING FROM BUSINESS

¶ Here is news, indeed,—news that startled Los Angeles when first published in the reading column of Thursday's papers. Here's a store of vast importance in the merchandising world of the city and State that takes down its sign and quits, because Mr. Hamilton is strong enough, firm enough, faithful enough to his promises to his family and friends to retire from business after 28 years of success.

¶ The HAMILTON Shoe Stock has for years been known as the most carefully selected stock of Ladies', Misses', Children's and Men's Shoes in the city. A vast proportion of this $60,000 stock consists of shoes which have reached us within the last month for wear and sale during the ensuing winter season.

¶ Styles, leathers, patterns, are so strictly up-to-date that aside from this desire to make a decisive, energetic and quick campaign of selling out, there would be no reason for this

Tremendous Price Reductions Affecting Every Pair of Shoes in This Entire Stock

¶ The price-cutting is going deep. Half Off, Third Off, Quarter Off, such slicing as this has been done all through the stock. No pair has escaped, no matter to what class it belongs, no matter when they came, some yesterday.

¶ We here reproduce a section from a Thursday's evening paper, quoting part of an interview with A. J. Hamilton. The proportion between the values offered and the prices asked will be found truly surprising, even after reading this prophecy by the head of the house.

Remember, every size, every style, every kind of shoes for Ladies, Misses, Children and Men is included, and EVERY PAIR OF SHOES GOES AT AN ABSOLUTELY RADICALLY CUT PRICE.

a ... bound trip.

Another Landmark Gone

One of the City's Best Known Establishments to Close Permanently

Another landmark is soon to disappear from Broadway. Another merchant who has been in business in our city for a long term of years is to take down his sign, fold his tent and retire to the enchanting country life which Southern California offers those who seek rest and quiet amid flowers and blossoms, oranges and other fruits. The familiar sign of A. J. Hamilton & Son at ... South Broadway will be taken down from its moorings before long, Mr. Hamilton having decided to retire from business permanently and devote the remaining years to the enjoyable combination of business and pleasure as exemplified in ...

Sale Begins Today at 9 A. M.

... would ... add such a high-... as ours to whatever shoe ... he might have on hand. I have therefore decided to sell this stock out at ... that will make quick and decisive selling, that as long as I am going to retire I am perfectly willing to sell these shoes to the general public at the same rate that I would probably obtain were it possible to sell the stock as a whole to some dealer.

"The ... will remain closed all day Friday and on Saturday morning we shall start a sale, at the end of which the sign of A. J. Hamilton & Son will positively come down and stay down forever."

Wanted—10 Experienced Shoe Salesmen

A. J. Hamilton & Son
311 So. Broadway

Beeman & Hendee
447 So. Broadway
Infants' and Children's Outfitters

VARICOSE VEINS, PILES, FISTULA AND HERNIA
Cured in five days. Free consultation.
H. J. Tillotson, M.D.
Entrance 354 S. Broadway.
Corner Third and Broadway.

LADIES
We give you more value in a tailored suit at..... $40
Than you can get any place in the city.
HOLMES & EISELES, TAILORS
617-618-619 Exchange Bldg.
Cor. Third and Hill.

Washington.

NATURE LAVISH IN GREAT WEST.

Past Year Marked by Bumper Crops Everywhere.

Oranges and Lemons Ahead of Average Condition.

Interesting Statistics from Official Source.

[BY DIRECT WIRE TO THE TIMES.]

WASHINGTON, Nov. 10.—[Exclusive Dispatch.] Nature is bountiful this year to the great West. Department of Agriculture reports show the condition of citrus crops, compared with average conditions near time of gathering, to be:

Lemons, 102.9; oranges, 101.6.

Of other crops, sugar beets are 102.8; cotton, 106.9.

While the aggregate production of crops in 1911 is approximately 7.9 per cent. less than the crops of 1910, and about 4 per cent. less than the average annual production of the preceding five years, the twelve Pacific Coast and far-western States show 108 as compared with 1910, and 130 as compared with a five years' period.

California's showing is 93, rather smaller than last year, but it is 108 as compared with the five years from 1905 to 1909.

For the same periods, Arizona is 128 and 135; New Mexico, 136-161; Nevada, 112-306; Washington, 127-116; Oregon, 109-113.

Colorado's crops are the poorest in this division, being only 88, as compared with 1910, and 83 as compared with the five-year period last passed. The big increases are indicative, probably, of increased agricultural activity due to extension of irrigation.

Production of crops in 1911, expressed in percentage of the average production in recent years (not compared with full crop,) is estimated as follows:

Apples, 136.3; pears, 110.8; watermelons, 105.1; grapes, 102.7; cantaloupes, 101.8; peanuts, 99.3; asparagus, 97.7; alfalfa, 96.1; beans, 95.1; kafir corn, 95.0; cranberries, 94.0; tomatoes, 93.9; cabbage, 93.0; raspberries, 91.0; onions, 89.7; millet, 87.2; strawberries, 83.6; blackberries, 83.5; peaches, 80.3.

TREMENDOUS PRESSURE.
TO TEST CANNON BALLS.

[BY A. P. DAY WIRE TO THE TIMES.]

WASHINGTON, Nov. 10.—In order to make premature explosion of shells used by the army practically an impossibility, the ordnance department has devised a test forty times more severe than the one formerly given. In the future every shell before it is issued for use will be subjected to a hydraulic pressure of 20,000 pounds to the square inch. While the old test of 500 pounds water pressure to the square inch was almost certain to force water out of any holes which might be in the projectile, the new one should invariably develop any flaw or weak place, according to ordnance experts. The chief difficulty presented in working out the new test was the perfection of a machine which would stand such a tremendous strain day after day. It is believed, however, this problem has been solved. The necessity of a higher test was strongly impressed upon army officers by the recent explosion of a shell in a three-inch field gun at Sparta, Wis., resulting in the death of two militiamen.

FOR COURT TO DECIDE.

Long and Short Haul Provision of the Interstate Commerce Act a Great Issue Now.

[BY A. P. DAY WIRE TO THE TIMES.]

WASHINGTON, Nov. 10.—A judicial inquiry into the constitutionality of the long and short haul provision of the present interstate commerce act will be the result, it is expected, of the issuance yesterday by the Commerce Court of temporary injunctions in the Pacific Coast freight rate cases.

The orders of the court were received by the Interstate Commerce Commission with expressions of surprise. In the judgment of the committee, the reductions in transcontinental freight rates made by its orders not only were entirely reasonable, but conservative.

Full recognition, it is pointed out, was given to the effect of ocean competition on the Pacific Coast with transcontinental rail rates; but it was maintained by the commission that Inter-Rocky Mountain cities like Spokane, Reno, Salt Lake City and Phoenix were entitled to more favorable rates on West-bound traffic originating in the East.

The question of the constitutionality of the fourth section of the interstate commerce act—the long and short haul provision—it is realized by all interested, will have to be fought out in court. In their argument before the Commerce Court in support of the temporary injunctions attorneys for the transcontinental lines dwelt particularly on that phase of the case.

TO AMALGAMATE CORPS.
SPECIAL BOARD IS NAMED.

[BY A. P. DAY WIRE TO THE TIMES.]

WASHINGTON, Nov. 10.—A special board has been appointed by Secretary of the Navy Meyer to consider details of amalgamation of the pay and construction corps of the navy and prepare a draft of a bill to be submitted to Congress. The board will hold its first meeting November 15. The board will consist of Rear-Admiral Winthrop, Assistant Secretary of the Navy, president; Rear-Admirals Potter and Wainwright, Capts. Smith and Chapin, Pay Director Livingstone Hunt, Pay Inspector J. J. Cheatham and Naval Constructors John D. Beuret and Richard H. Robinson. Commander John M. Foyer will act as recorder. Secretary Meyer recommended the combining of the two departments last year, and it was at the request of the House Naval Committee that a draft of a bill carrying out his recommendations be submitted that he appointed the board. The interests of individuals, as well as improvement of the service, will be taken into consideration.

COURT OF COMMERCE.
SEVERELY CRITICISED.

[BY DIRECT WIRE TO THE TIMES.]

WASHINGTON, Nov. 10.—[Exclusive Dispatch.] Senator Cummins today said he "would not criticise" the Commerce Court, but that he was disappointed in the workings of the Court of Commerce law. Senator Newlands is expected here Monday from Europe. He will be among those willing to see the court abolished. The long and short haul injunction has aroused more criticism, and the end of the court is predicted by the Democrats.

Life's Seamy Side.

ATTACKS JUDGE WITH REVOLVER.

San Francisco Electrician Is Restrained in Court.

Woman Accuses the Man of Threatening Her.

Charge of Insanity Is Filed Against Adler.

[BY A. P. NIGHT WIRE TO THE TIMES.]

SAN FRANCISCO, Nov. 10.—An attack with a loaded revolver was made on Superior Judge Trabucco of Mariposa county, sitting in an extra session of the court this afternoon, by Charles Adler of the Union Electric Company, who first attempted to strike his honor, then engaged in a fist fight with the clerk, and finally drew a gun in the midst of the crowded courtroom.

The court was in session when Adler entered, went up to the judge, asked him a question, and then attempted to strike him. The clerk sprang to the aid of the court, began to struggle with Adler and was getting the worst of the combat, when Judge Trabucco came down from the bench and started to go to his assistance. At sight of the jurist, Adler became infuriated and drew the revolver, which he had concealed beneath his coat.

THREE MEN STRUGGLE.

Edward Hart, the official stenographer, came up and the three men struggled and fought with Adler, who was all the time endeavoring to level the gun at Judge Trabucco.

The trouble is the culmination of illfeeling on the part of Adler against the judge by reason of an affidavit sworn to by the latter in some litigation in which the judgment went against him. Adler originally brought suit against Hansborough Bros., for an electric bill of $1457. The court decided in favor of the defendant, and later when the case was appealed, the court made an affidavit in which he stated that at one time he was inclined to give judgment to Adler for $325 because he thought he was somewhat simple-minded and of an emotional disposition.

For some time Adler knew nothing of the affidavit, but finally it fell into his hands, and he has since had a bitter feeling against the court.

ADLER ARRESTED.

Adler was arrested this afternoon and booked on a charge of assault to murder. He said at the prison that he had intended to shoot Judge Trabucco through the heart and then hang himself.

Adler was later placed in the detention hospital on the charge of insanity. The complaint was sworn to by Mrs. Louise Ponarouse, who alleged her life had been threatened by the man following a dispute over a bill for electrical work. In the opinion of the hospital employees, Adler's mind is deranged.

KENTUCKY POET SHOT.

He Went to a Walla Walla Home to "Shoot It Up"—Somebody Got the Bead on Him.

[BY DIRECT WIRE TO THE TIMES.]

WALLA WALLA (Wash.) Nov. 10.—[Exclusive Dispatch.] Shot five times in the body at close range with a 12-gauge shotgun, Edward M. Arvin lies at the point of death in a local hospital. Clyde Beers, aged 20, did the shooting when Arvin came to the Beers home with two guns, having avowed to his wife his intention of cleaning out the Beers family.

Mrs. Arvin notified the Beers family by telephone, and also the police.

Bob Beers, Arvin's son-in-law, supposed to be the man Arvin most wanted, was not at home, but Clyde Beers got a repeating shotgun and a duel ensued.

As Arvin came in the door, Beers says, he fired first. Then Beers returned the fire, shooting five times rapidly, Arvin keeping his feet until the last shot. Beers is under arrest.

Arvin has been a picturesque character. "Kaintuck" Arvin, as he is called, is a fiddler of the old type and a poet of rough ability. He came here from Kentucky.

TWO VIOLENT DEATHS.
BOTH THOUGHT SUICIDE.

[BY A. P. NIGHT WIRE TO THE TIMES.]

PHOENIX (Ariz.) Nov. 10.—Fred Stuermer, a patient in the Asylum for the Insane, near Phoenix, killed himself today by cutting his throat. A second case of violent death was reported to the police, which led to the finding of the body of an unidentified man in the irrigation ditch in the suburbs. There was nothing on his body by which identification could be established. The police believe he committed suicide.

RAILROAD PLANS EXTENSION.

Tidewater and Southwestern Files Papers in Stockton Permitting New Bond Issue of $900,000.

[BY DIRECT WIRE TO THE TIMES.]

STOCKTON, Nov. 10.—[Exclusive Dispatch.] Papers permitting the Tidewater and Southern Railroad to create a bonded indebtedness of $900,000 were filed in the office of the County Clerk, a few minutes before closing time this afternoon by Attorney A. L. Levinsky, who has, from the inception of the company, represented the officers in all matters. The bonds are to draw 5 per cent.

The various steps taken by the company since it was organized, were carefully reviewed by expert bond attorneys, and they advised the board of directors that everything was in proper legal form. The Union Trust Company of San Francisco, will handle the bonds.

Tomorrow Mr. Levinsky will go to Sacramento and file a certified copy of the papers with the Secretary of State. The documents were signed by Karl C. Brueck, president; J. A. Cooley, Byron A. Bearce, J. L. Craig, George F. Schuler, and T. J. Wisecarver, directors.

Work is going forward on the new interurban road which is being built between Stockton and Turlock through Modesto.

RAILWAY REORGANIZATION.

PORTLAND (Or.) Nov. 10.—[Exclusive Dispatch.] Reorganization of the Mt. Hood Railway and Power Company, which was promoted by E. P. Clark of Los Angeles, and which now has a line of railroad in operation half-way to Mt. Hood, the ultimate terminus, is in progress, and will be completed by the end of the present month. Mr. Clark is retiring from connection with the company, as also is C. B. Smith, its vice-president, and general manager. R. C. Gillis of Los Angeles, and Portland remains with the corporation under the reorganization, and S. G. Mien, a San Francisco electrical engineer, formerly of the Home Telephone Company, is to become president and general manager. W. D. Fenton, attorney for the Southern Pacific Company, in Oregon, retains his connection with the Mt. Hood road, and this strengthens the general report that it is in reality a Harriman concern

PITH OF THE NEWS FROM OUT THE MIDDLE WEST.

[BY DIRECT WIRE TO THE TIMES.]

CHICAGO, Nov. 10.—[Exclusive Dispatch.] The highest temperature in Chicago today was 60 and the lowest 49. Middle West temperatures, dash indicating below zero:

	Max.	Min.
Alpena	56	44
Bismarck	5	-8
Cairo	76	5
Cheyenne	56	24
Cincinnati	66	54
Cleveland	62	46
Concordia	80	30
Davenport	56	48
Denver	66	22
Des Moines	48	32
Detroit	60	46
Devil's Lake	4	-8
Dodge City	66	34
Dubuque	52	40
Duluth	26	16
Escanaba	48	42
Grand Rapids	56	44
Green Bay	44	42
Helena	-4	-8
Huron	12	4
Indianapolis	66	48
Kansas City	76	46
Marquette	46	40
Memphis	76	56
Milwaukee	54	46
Omaha	44	20
St. Louis	66	54
St. Paul	28	14
Sault Ste. Marie	50	40
Springfield, Ill.	66	48
Springfield, Mo.	78	54
Wichita	74	44

BIG EMBEZZLER PAROLED.

[BY A. P. DAY WIRE TO THE TIMES.]

PEORIA (Ill.) Nov. 10.—Newton Dougherty, formerly treasurer of the Peoria School Board, and sent to Joliet for an indefinite term, was granted a parole by the State Board of Pardons today. Dougherty's peculations during his tenure in the School Board position amounted to close to $300,000. Dougherty was sentenced, on his confession, to an indeterminate sentence of from one to fourteen years and has served a little over five years.

PASSES ABOLISHED.

[BY A. P. DAY WIRE TO THE TIMES.]

TOPEKA (Kan.) Nov. 10.—The State Public Utilities Commission made an order yesterday forbidding the use of street car passes in Kansas. The ruling was effective at noon.

SINNED TO HELP MOTHER.

[BY A. P. DAY WIRE TO THE TIMES.]

INDIANAPOLIS, Nov. 10.—William A. Gant, a $7-a-week clerk, who was arrested last night and confessed to having attempted a "Black Hand" extortion of $600 from H. C. Adams, a small mill operator, was asked in jail yesterday if there was "a woman in the case." "Yes, there is a woman in the case," he answered. "Seven dollars a week and a woman that needs the money. The woman is my mother."

DEATH FROM HAZING.

[BY A. P. DAY WIRE TO THE TIMES.]

CHAMPAIGN (Ill.) Nov. 10.—The death of Cyril Norton, 18 years old, a freshman at the University of Illinois, is causing anxiety among the students of the school. Eugene Norton, father of the boy, and former Coroner of Dundee, Ill., having charged that hazing was indirectly responsible for his son's death. The boy died yesterday of pneumonia, which is generally believed to have been contracted while he stood in the rain at Marshall Field watching the the recent football game between the Universities of Chicago and Illinois. When he returned to Champaign pneumonia developed. A few days previous to the Chicago game the boy was thrown into a creek by sophomores, who, it is said, were hazing under-classmen.

BOLD ILLINOIS ROBBERY.

[BY A. P. DAY WIRE TO THE TIMES.]

DECATUR (Ill.) Nov. 10.—After a running fight in the main street here today, two masked man who had held up and robbed a store of $400, made their escape.

RUBBER IN OSAGE ORANGES.

[BY A. P. DAY WIRE TO THE TIMES.]

LAWRENCE (Kan.) Nov. 10.—Experiments made by Prof. H. W. Emerson and C. L. Roek, a fellow in chemistry at the University of Kansas, have demonstrated that the common Osage orange contains the elements of rubber. Prof. Emerson said: "The material we are experimenting with may entirely displace rubber or it may be mixed with rubber to improve the quality."

TEACHING LITTLE MOTHERS.

[BY A. P. DAY WIRE TO THE TIMES.]

CHICAGO, Nov. 10.—"Little Mothers'" schools will be established in fifty-six institutions of learning in Chicago, where girls will be instructed in the care of babies and young children, and in maintainance of sanitary and hygienic conditions under which children must live. Mrs. Young, Superintendent of Schools, said it was her purpose to prepare for the approval of the board a course in "sane physiology" for young boys and girls, embracing lessons in elementary hygiene beyond the point now touched upon by school physiologies. "Little of vital interest in hygiene is being taught boys and girls," said Mrs. Young. "The teachers begin at the wrong end of the subject. I never could see any advantage in teaching children the location of the clavicle or the scapula and a lot of other names that are of use only to doctors or surgeons. There are other details of hygiene, too long neglected, of more vital importance."

BAD FLOUR MILL FIRE.

[BY A. P. DAY WIRE TO THE TIMES.]

CHICAGO, Nov. 10.—Fire last night destroyed the plant of the Chicago Flour Mills Company. Loss $300,000. The fire started on the storage floor of the wooden elevator, near a quantity of kerosene used for lighting purposes.

Superb Routes of Travel.

LOS ANGELES TO CHICAGO
New Daily Tourist Sleeping Car Service Through Scenic Colorado and Utah
over the
SAN PEDRO, LOS ANGELES & SALT LAKE, DENVER & RIO GRANDE, UNION PACIFIC
and
CHICAGO, MILWAUKEE & ST. PAUL RAILWAYS
via
SALT LAKE, ROYAL GORGE, PUEBLO, COLORADO SPRINGS, DENVER, OMAHA
LEAVING LOS ANGELES DAILY AT 8 P.M.
For Full Information Apply
130 WEST 6TH STREET, LOS ANGELES.
E. K. GARRISON, Coml. Agent
Chicago, Milwaukee & St. Paul Railway

THE TIMES
FREE INFORMATION BUREAU
531-33 South Spring Street
ADVERTISING COPY AND SUBSCRIPTIONS RECEIVED.
THE TIMES FREE INFORMATION AND RESORT BUREAU is for the convenience and benefit of persons seeking interesting routes of travel, desirable hotels and resorts for recreation and recuperation at the seashore or in the mountains.
Particulars are furnished by competent attendants and by correspondence to the general public regarding rates and attractions of railroad and steamship lines, hotels and resorts for pleasure and health resorts. Photographs, descriptive circulars and transportation literature are kept on hand for inspection and distribution. Times readers can obtain here in a few minutes without the delay incident to writing for it, all the information necessary for a safe and enjoyable journey or vacation. This service is absolutely free.

Resorts.

SANTA CATALINA ISLAND
The Place for The Tired Man To Rest
Try It Over Sunday
BANNING CO., Agts. 104 Pac. Elec. Bldg. Main 8491. Pasfic 6491.

NO EXTRA CHARGE FOR BERTH AND MEALS.
$7.35 First Class, San Francisco, Sunday Sailing
$8.35 First Class, San Francisco, Thursday Sailing
$5.35 Second Class
FOR SAN FRANCISCO, SEATTLE, TACOMA, VICTORIA, VANCOUVER. Eureka, Spokane, Prince Rupert, Skagway, Honolulu, Sacramento, Napa, Vallejo, Stockton.
THROUGH TICKETS EAST by sea-and-rail at same fares as all-rail, except berth and meals on Pacific Ocean are included without extra charge, via SAN FRANCISCO, or VICTORIA, or SEATTLE and direct routes to Chicago, New York, Denver, Salt Lake City and all other destinations.
NORTHBOUND SAILINGS: Steamers GOVERNOR or PRESIDENT, every THURSDAY, steamer QUEEN every Sunday. SOUTHBOUND for SAN DIEGO, Daylight Ocean Excursions leave San Pedro 10:30 a. m. every WEDNESDAY and SATURDAY.
LARGEST STEAMERS — BEST SERVICE.
PHONES Sunset Main 41, Home A1232.
TICKET OFFICE: 540 SOUTH SPRING STREET.

BIG 3 San Francisco & Portland S. S. Co.
BEAVER, BEAR, ROSE CITY
Largest and newest modern Coast Liners on the Pacific.
$5.35 First Class San Francisco.

PACIFIC MAIL S. S. CO.
Sailings Nov. 15-20-25-30; December 5-10-15-20-25-30.
SAN FRANCISCO, ASTORIA, PORTLAND
Second Class $5.35 San Francisco
All rates include berth and meals
S.S. Manchuria, S.S. Mongolia, S.S. Korea, S.S. Siberia. For Honolulu, Japan, China, Manila and Around the World Tours.
PANAMA LINE
For Mexico, Central America, Panama. Connecting for South America and New York.
A. OTTINGER, Gen'l Agt. C. G. KRUEGER, Dist. Pass. Agt.
Phones—Home A3751; Sunset, Main 1904. 317 SOUTH SPRING ST.

$7.00 FIRST CLASS San Francisco SECOND CLASS $5.00
Berth and meals included. Portland, $17-$19; SEATTLE, $21-$14. Unsurpassed accommodations. Sailing Tuesday, Thursday and Saturday. Main 1904. WEST COAST STEAMSHIP LINE, 599 S. Spring Street.

San Francisco $7.35 FIRST CLASS
Portland, $17.35. Seattle, $22.35. Including Berth and Meals. Foreign Steamship Tickets to Europe, China, Japan, Honolulu.
TICKET OFFICE Independent S. S. Co. 310 S. Spring St. Tel. Main 803; 10384.

Honolulu Hotels.

HAWAIIAN HOTELS.
Alexander Young Hotel in center of city of Honolulu. 300 rooms with private bath. Beautifully furnished; dining rooms and cafe, roof garden, garage, etc. European plan.
Moana Hotel on the famous Waikiki Beach. Large four-story main building, with cottage annexes; tennis courts, sea bathing, surf and canoe riding, garage, etc. American plan.
Hawaiian Hotel, near center of city; tropical surroundings. Rooms only, with or without bath. Young Cafe, only two minutes' walk.
Electric street cars pass all three hotels.
J. H. HERTSCHE, General Manager.

Steamships

CANADIAN PACIFIC STEAMSHIPS
Express Service Via
ST. LAWRENCE RIVER SCENIC ROUTE
Less than 4 days at Sea By the EMPRESSES OF THE ATLANTIC
Weekly Sailings to Europe.
First-class, $92.50; Winter months, $85; Second-class, $53.75; One Class Cabin (II) $60.
SPECIAL CHRISTMAS EXCURSIONS
Friday, Dec. 1 Empress of Britain,
Saturday, Dec. 9 Empress of Ireland.
Friday, Dec. 15 Lake Manitoba.
Berthing Plans Now Open. Book Early.
THIRD CLASS RATES.
Hamburg, Antwerp, Bremen, etc. $30—$31.
Liverpool, London, Glasgow, Belfast, $31.25, $32.50; Norway, Denmark, Sweden, $34.75, $36.25. Special Rail Rates on Request.
A. A. POLHAMUS, G. A., 605 S. Spring St.
All Rail and S. S. Agents Sell Canadian Pacific Tickets.

Steamships.

Meals a la Carte without extra charge. Wireless and Submarine Signals.
North German Lloyd
Express Sailings TUESDAYS, Fast Mail Sailings THURSDAYS — LONDON, PARIS, BREMEN
Sailings SATURDAYS. Connections by Company's Steamer for Egypt, India and Far East. — GIBRALTAR, ALGIERS, NAPLES, GENOA
Baltimore-Bremen Direct, W'd'sdays. One Class (II) Cabin Steamships. Independent Around the World Trips. $613.
OELRICHS & CO., Gen. Agts., N. Y. City.
Robert Capelle, 250 Powell St., San Francisco, Cal.; or Hugh R. Rice Co., 688 So. Spring St.; Lehman's S. S. Agency, 539 S. Spring St.; H. O. Wilson, 537 S. Spring St.; German-American Savings Bank Steamship Dept., Spring and 4th Sts. E. W. McGEE, 324 S. Spring.

AMERICAN LINE
Fast Express Steamer every Saturday. N. Y.—Plymouth—Cherbourg—Southampton —Philadelphia—Queenstown—Liverpool. One Class Cabin Service.
ATLANTIC TRANSPORT LINE
Large Twin Screw Steamer every Saturday. New York—London direct.
RED STAR LINE
Large Twin Screw Steamer every Saturday. London, Paris via Dover—Antwerp.
WHITE STAR LINE
New York—Queenstown—Liverpool. N. Y.—Plymouth—Cherbourg—Southampton. Largest Twin Screw Steamers Tuesdays Boston—Queenstown—Liverpool.
NEW YORK AND BOSTON TO THE MEDITERRANEAN.
Azores, Madeira, Gibraltar, Algiers, Naples and Genoa.
WHITE STAR DOMINION
Montreal—Quebec—Liverpool.
Largest Steamers St. Lawrence Route. Pacific Coast Agency, 310 Geary St., San Francisco, or Local Agents in Los Angeles.

Resorts

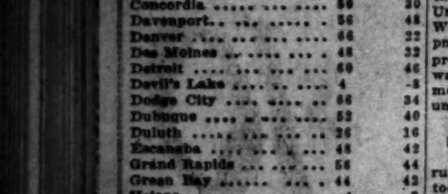

SPEND YOUR WINTER AT TUCSON the metropolis of ARIZONA
Dust climate on earth. No malaria. No fogs. Rain one day. Altitude 2389 feet. Maximum of sunshine. Ideal Tourist Resort. Beautiful residence city. Seat of the Arizona University. On main line of Southern Pacific Railway, Terminus of the Tucson-West Coast of Mexico Railway. El Paso and Southwestern Ry. now building to Tucson. Port Lobos Ry. to build soon. Get a stop over and then locate permanently. Splendid business, mining and farming opportunities. Write to Chamber of Commerce for FREE ILLUSTRATED BOOKLET.

TWO YACHTING CRUISES
PANAMA CANAL—WEST INDIES
SOUTH AMERICA
White Star Line
New Triple Screw Steamer "LAURENTIC"
14,892 Tons
Perfect Equipment—Wireless—Submarine Signals, Elevator, Swimming Pools, Electric Fans in All Rooms, Dark Room, Orchestra, Superb Cuisine and Service.
Comprehensive Itineraries—Shore Excursions. Pacific Coast Agency, 310 Geary St., San Francisco, or Local Agents in Los Angeles.
Sailing from New York JAN. 20 and FEB. 24
31 Days Each $150 and Upward
The "Laurentic" is the Largest and Finest Steamer in the Trade.

YALE & HARVARD
FOR SAN FRANCISCO, from Salt Lake Depot, Los Angeles, at 2 p.m. on Tuesdays, Thursdays, Saturdays and Fridays.
FOR SAN DIEGO Thursdays and Saturdays. For tickets, reservations, folders, information, apply
PACIFIC NAVIGATION CO. 611 So. Spring St.
Broadway 2532. Home F2067.

New Zealand and Australia
(Union Line of N. Z.)
VIA TAHITI AND WELLINGTON
Direct through steamers sailing from San Francisco Nov. 15, Dec. 13 and every 28 days. Wellington and back, 1st class, $240. Other rates also low. The line to Isles of the South Seas. For reservations and Cruises Railroad Agents, or A. M. Culver, Agt., 324 S. Spring St., Los Angeles, or address Oceanic S. S. Co., San Francisco.

Resorts.

The Place for The Tired Man To Rest
Try It Over Sunday
BANNING CO., Agts. 104 Pac. Elec. Bldg. Main 8491. Pasfic 6491.

SUNDAY SUNDAY SUNDAY SUNDAY SUNDAY SUNDAY SUNDAY
AVIATOR Calbraith P. Rodgers
COMPLETES HIS TRANSCONTINENTAL TRIP ACROSS THE COUNTRY BY LANDING ON BEACH NEAR THE MAGNIFICENT
Hotel Virginia
Long Beach
This is a sight that you should see. Be one of the thousands to see THE LAST OF THE FIRST AVIATOR WHO DARED THIS WONDERFUL FEAT. PHONE FOR TABLE RESERVATIONS FOR DINNER AND SUPPER. Carl Stanley, Manager HOTEL VIRGINIA, LONG BEACH.

Take Afternoon Tea At MT. WASHINGTON HOTEL.
Between 4 and 5 p.m. tea is served daily in the west lobby of the picturesque Mount Washington Hotel. The scenic ascent of the incline railway and the wonderful scenery visible from the top make this the most enjoyable trip in Los Angeles. Take Garvanza car on Main st. to Ave. 64 incline railway direct to hotel entrance.

THE Hotel Hollywood AT
LOS ANGELES, CAL.
Midway between the city and the ocean near the foothills of the Santa Monica mountains. Beautiful canyon and mountain drives and walks. Excellent location for motorists; paved boulevard to city or sea. Electric cars pass hotel direct to city or beach. Write or telephone for terms and booklet. Home Phone 57611.
AMERICAN PLAN. MRS. M. J. ANDERSON, Proprietor.

New Arlington Hotel
SANTA BARBARA—E. P. DUNN, Lessee
ABSOLUTELY FIREPROOF. ALL OUTSIDE ROOMS

Mount Wilson Hotel
Situated on beautiful Mount Wilson, 5000 feet above sea level; where comfort is always assured. 2 hours from Los Angeles Office, 306 Mercantile Place, Broadway 1443, F4503, or 24 Pasadena. P. O. Box 67.

Los Angeles Hotels and Apartments.

Hotel Woodward
American and European plan. Modern fireproof hotel. Rates, American plan, $3.50 per day and $12.50 per week; European $1.00 per day, with bath $1.50 to $2.00; $5.00 to $10.00 per week. GUY K. WOODWARD, Manager, 421 West Eighth Street.

HARTMANN APARTMENTS
EXCLUSIVE PATRONAGE
Conducted strictly on principles of refinement, elegance, comfort and quiet. Tennis court, pool and billiards. Reception parlor limited.
Cor. Oak and Washington. West 5844

LAKESHIRE APARTMENTS Eighth and Coronado Sts.
Now open. Entirely new. First-class in every respect. Service, comfort and location unexcelled. Music room, roof garden. Eighth and Coronado cars. Home 54232. Wilshire 1000.

HOTEL BERG APARTMENTS
Cor. 8th and Figueroa sts. 913 W. 8th St. Walking distance. New and elegantly furnished two and three-room apartments and single rooms. First-class in every respect. Reasonable rates, every comfort. Phone

BUCKINGHAM APTS. 1110 Ingraham Street Walking Distance
Two and three-room furnished suites, new house and new furniture. Everything modern; rates reasonable. (West 7th st. car.) Phones: Home 51011; Sunset Main 8305.

Kendis Apts. 1710 W. Sixth St. Now Open
Located in the Westlake District; only 10 minutes from business center. Strictly first-class; steam heat, sun parlor, amusement room; roof garden, parlor and lawn; large, well equipped garage. First and Sixth street loop cars pass the door. Both phones.

Sinton Apartment Hotel 916 W. 9TH ST.
These new apartments are strictly modern and completely furnished in every respect. Single and double suites. Cabinet kitchens, reading room, and private bath and phone in each apartment; also steam heat, hot and cold water; with cozy reception room, large sun parlor and roof garden. Home 53421, Sunset Main 8305.

GOLDEN APTS. Just open. Finest of all apartment hotels in Los Angeles; modern jobbies and public parlors; steam heat, roof garden. Extra large rooms, elegantly furnished throughout. Extensive park grounds, private garages, absolutely high-class location. 1130 West Seventh street. Phone 60643, Broadway 5844.

Rampart Apts. W. Sixth & Rampart Sts.
Between Westlake and Beaudry Parks in the Heart of the beautiful Westlake and Wilshire Districts. Not excelled by any apartments in the United States. FIRE and SOUND Proof; concrete construction, garages and servants' quarters; homelike, elegant, refined. No extra charge for service. $45.00 to $125.00. The management invites your inspection.

Ivins Apartments Figueroa at Tenth Street
Most modern six-story apartments on the Coast; every comfort, refined surroundings. Billiard, ball and card rooms. J. A. BLOOD, Proprietor.

Chamouny Apt's. "An Apartment House That Is Different" Cor. West 11th and Grand View Sts.
Only 13 minutes from town. Private tankless court and garage. Furnishings and appointments are elegant. In fact among apartment houses it's in a class by itself. PHONES 60262 and WILSHIRE 1958.

Pasadena Hotels.

Maryland---Devonshire---Fairmont
Apartment houses, the best in Pasadena. SAINT FRANCIS COURT, furnished bungalows. THE HOGAN COMPANY, Corner Colorado & Euclid, Pasadena.

Hotel Maryland & the Maryland Bungalows
ALWAYS Open. D. M. LINNARD, Mg'r., Pasadena

Senatorial.

EDITOR NAMES BELLWETHER.

Abrahams Was So Called in Lorimer Case.

Man Told Him Legislator Wanted Double Pay.

Preliminaries of the Election Cause of Gossip.

[BY A. P. NIGHT WIRE TO THE TIMES.]

CHICAGO, Nov. 10.—Stories alleged to have been current in Springfield that Emanuel A. Abrahams, a member of the Legislature, referred to as the "bellwether" in the election of United States Senator Lorimer, had agreed to vote for Lorimer for $2500 and had done so when given $5000, were related today before the Senatorial Investigation Committee.

Fred E. Sterling, editor of a newspaper in Rockford, Ill., testified that prior to the election in May, 1909, he had several conversations with James Corcoran, a former Democratic legislator.

"On the Sunday before the election," said Sterling, "while on a train between Rockford and Chicago, Corcoran told me he thought Lorimer was going to be elected that week because big money was being paid for votes. He said the money was coming from the stock yards and the lumber and brewing interests. Later he said the election was not going to be put over after all.

TO BREAK THE ICE.

"I asked him why and he replied that Abrahams would not break the ice for the $2500 offered him, but instead wanted $5000 and they would not come across with the larger amount. The following Wednesday he said he had come across with the $5000 and Abrahams, 'You watch him now,' said Corcoran, 'He'll be the first to break the ice.'"

"If you wanted to defeat Lorimer wouldn't it have been done effectively by repeating before the Legislature the charges you had heard?" asked Attorney Haney, counsel for Senator Lorimer.

"It would have prevented his election if any one had had the courage to make the charges," replied the witness, who added he did not think he himself was the proper person to make the charges.

Corcoran testified he remembered conversations with Sterling, but he could not recall the exact statements attributed to him. He said he had heard of a report that Abrahams had refused to "break the ice," involving Senator Lorimer, until he was paid $5000, but he regarded it as a joke.

WORKED FOR LORIMER.

John Griffin, a Democratic Representative, testified he solicited votes of other Democrats in Lorimer's behalf. Asked why he was active for Lorimer instead of for a Democrat, the witness said:

"He was a Chicago man and there was no hope of electing a Democrat. Besides, Lorimer had done favors for friends of mine, and I was loyal to him."

What was meant by "trough" in Springfield at the election of Lorimer was explained for the committee by John H. DeWolf, a Democratic State Representative, who voted for Lorimer.

DeWolf was questioned concerning a statement in the testimony of Representative Charles A. White, confessed vote-taker, that the day before the election of Lorimer, DeWolf asked White whether the latter had been "up to the trough."

"I never referred to the 'trough' except to mean the bar. In Springfield the 'trough' always meant the bar," said DeWolf.

Questioned again about his purchase of a 63-acre farm for $4600 several months after Lorimer's election, DeWolf declared he was still unable to say exactly in what denomination were the bills in which he made a payment of $4600.

Experience.

AVIATOR FIGHTS A SWEEPING GALE.

BATTLES IN MID-AIR VAINLY TO MAKE PROGRESS.

Forced to Give Way Before Blast and Abandon Proposed Flight Over St. Louis—Sensational Landing Effected With Apparent Ease and Grace.

[BY DIRECT WIRE TO THE TIMES.]

ST. LOUIS, Nov. 10.—[Exclusive Dispatch.] Albert Elton, making his first flight as a licensed aviator, battled in mid-air over the Merchants' bridge today with a wind which he said blew fifty miles an hour and prevented him from making his intended flight down the river and over the city.

For thirty-five minutes, with the engine of his biplane working at full power, Elton strove vainly to proceed down the river from the bridge, to which he had flown across country from Kinloch Field.

He alternately gained and lost a few hundred feet, and then, as the blast from the south grew more powerful his machine began slowly but steadily moving backward to the north, until he was carried back as far as the mouth of the Missouri river, fifteen miles away. Then he abandoned the fight with the wind, and zig zagged toward Kinloch Field.

Then, he declares, came the most thrilling part of his maiden flight.

"I was then 3500 feet in the air," he said soon after he landed, "and the wind was such that I saw that there was no chance to descend on the field by shutting off my power. The only way was to dive for the field with full power on. I made the dive, and made a safe landing, even an easy one, it appeared to the spectators."

Elton got his pilot's license Wednesday and planned to fly over St. Louis as a means of celebrating that attainment. He rose from the field at 11:26 a.m., and landed at 1:28, his flight covering over fo[illegible] miles.

Senatorial.

ITOR NAMES BELLWETHER.

Abrahams Was So lled in Lorimer Case.

en Told Him Legislator Wanted Double Pay.

minaries of the Election Cause of Gossip.

[A. P. NIGHT WIRE TO THE TIMES.]
CAGO, Nov. 10.—Stories alleged been current in Springfield manuel A. Abrahams, a mem- the Legislature, referred to as ellwether" in the election of States Senator Lorimer, had to vote for Lorimer for $2500, d done so when given $5000, elated today before the Sena- Investigation Committee.
E. Sterling, editor of a news- in Rockford, Ill., testified that to the election in May, 1909, he everal conversations with James Corcoran, a former Democratic tor.
the Sunday before the election," Sterling, "while on a train be- Rockford and Chicago, Corcoran me he thought Lorimer was going elected that week because big was being paid for votes. He the money was coming from the yards and the lumber and but- interests. Later he said the was not going to be put over all.

TO BREAK THE ICE.

ked him why and he replied ahams would not break the ice $2500 offered him, but instead $5000 and they would not agree with the larger amount. following Wednesday he said had come across with the $5000 ahams. 'You watch him now,' Corcoran. 'He'll be the first to the ice.'"
you wanted to defeat Lorimer t it have been done effectively ting before the Legislature the you had heard?" asked Attor- ney, counsel for Senator Lori-
would have prevented his elec- any one had had the courage to the charges," replied the witness, ded he did not think he himself the proper person to make the
an testified he remembered stions with Sterling, but he not recall the exact statements ted to him. He said he had of a report that Abrahams had to "break the ice," involving Lorimer, until he was paid but he regarded it as a joke.

WORKED FOR LORIMER.

Griffin, a Democratic Repre- e, testified he solicited votes Democrats in Lorimer's be- Asked why he was active for instead of for a Democrat, the said:
was a Chicago man and there hope of electing a Democrat. Lorimer had done favors for of mine, and I was loyal to
at was meant by "trough" in ed at the election of Lorimer plained for the committee by H. DeWolf, a Democratic State entative, who voted for Lori-
Wolf was questioned concerning ment in the testimony of Repre- tive Charles A. White, confessed -taker, that the day before the of Lorimer, DeWolf asked whether the latter had been "up trough."
mer referred to the 'trough' ex- to mean the bar. In Springfield trough' always meant the bar," DeWolf.
estioned again about his purchase 2-acre farm for $4600 several after Lorimer's election, De- declared he was still unable to nently in what denomination were bills in which he made a payment

Experience.

VIATOR FIGHTS SWEEPING GALE.

PLES IN MID-AIR VAINLY TO MAKE PROGRESS.

Forced to Give Way Before Blast and Abandon Proposed Flight Over St. Louis—Sensational Landing Effected With Apparent Ease and Grace.

[BY DIRECT WIRE TO THE TIMES.]
ST. LOUIS, Nov. 10.—[Exclusive Dispatch.] Albert Elton, making his first flight as a licensed aviator, battled in mid-air over the Merchants' Bridge today with a wind which he said blew fifty miles an hour and prevented him from making his intended flight down the river and over the city.

For thirty-five minutes, with the engine of his biplane working at full power, Elton strove vainly to proceed down the river from the bridge, to which he had flown across country from Kinloch Field.

He alternately gained and lost a few hundred feet, and then, as the wind from the south grew more powerful his machine began slowly but steadily moving backward to the north, until he was carried back as far as the mouth of the Missouri River, fifteen miles away. Then he abandoned the fight with the wind, and zigzagged toward Kinloch Field. There, he declares, came the most exciting part of his maiden flight.

"I was then 2500 feet in the air," he said, "and soon after he landed, "and so great was such that I saw that I would have no chance to descend on my glide by shutting off my power. The only way was to dive for the field with full power on. I made the dive, and made a safe landing, even an easy one, it appeared to the spectators."

Elton got his pilot's license Wednesday and had planned to fly over St. Louis as a means of celebrating that attainment. He rose from the field at 1:23 p.m., and landed at 1:28, his time covering five miles.

OPERA SINGER LOSES GEMS.

Negro Maid, Arrested, Confesses to Theft of Pearls, Diamonds and Rubies Valued at $11,000.

[BY DIRECT WIRE TO THE TIMES.]
NEW YORK, Nov. 10.—[Exclusive Dispatch.] Mattie Crawley, a colored domestic, was arrested today on a charge of stealing jewelry valued at more than $11,000 from Miss Sophie Brandt, an opera singer.

Miss Brandt charges that the young West Indian negress, who was formerly employed as her maid, entered her sleeping apartments early on the morning of October 16, last, and took a pearl necklace of seventy-one graduated gems, a sapphire ring worth $800, a princess ring valued at $1500 and a diamond and ruby ring worth $500.

The negress confessed and was held in $15,000 bail.

Schopenhauer.

CALLS WOMAN HOME WRECKER.

CHICAGO STATISTICIAN HAS FIGURES ABOUT IT.

Ninety Per Cent. of the Divorces in Cook County, Ill., Are Brought by Wives and Nearly All Their Petitions Are Based on Trivial Matters.

[BY DIRECT WIRE TO THE TIMES.]
CHICAGO, Nov. 10.—[Exclusive Dispatch.] Woman, not man, is the principal home wrecker, is the dictum of Joseph E. Bidwell, clerk of the Circuit Court here. He has compiled figures that show: About 90 per cent. of the divorce suits now in the court are brought by wives and a like number of them are brought for trivial causes, including incompatibility and trifles that are not considered an infraction of the civil or moral laws.

Also, in Cook county it is found that while 90 per cent. of the suits are brought by women, the other 10 per cent., instituted by men, are based on charges of desertion, immoral conduct and delinquencies. Men are shown as long suffering, for the average duration of married life where the husband is the plaintiff is found to be twice the length of time shown by the suits of which the women are the plaintiffs.

Women, the statistics show, seem to have less regard for their children, for the cases in which women have applied for divorce usually reveal three children in the family, whereas the suits brought by men usually have only one child.

Incidentally, mothers-in-law are found, according to the same statistics, to be much maligned. The mother-in-law is found to sympathize with her son-in-law and daughter-in-law just as often as she does with her own child. But the real evil of the divorce court is the gossipy woman—she's more of a menace to the marital community than all the mothers-in-law or fathers-in-law or bad husbands or recalcitrant wives in the land.

The marrying in haste nuptials last about as long as the marriages preceded by long courtships, and the Catholics, who make about 20 per cent. of Chicago's population, appear in about only 1 per cent. of the divorces.

Support.

PASTORS BACK UP PROFESSOR.

SEEK REINSTATEMENT FOR ONE BARRED OUT.

Recent Incident at University of Pennsylvania Meets Disapproval of Twenty-five Members of Presbyterian Ministry, Who Join in Petition.

[BY DIRECT WIRE TO THE TIMES.]
PHILADELPHIA, Nov. 10.—[Exclusive Dispatch.] Twenty-five members of the Presbyterian ministry this afternoon sent a petition to the trustees of the University of Pennsylvania urging the re-instatement of Dr. H. V. Hilprecht as professor of semitic philology and archeology and Clark research professor of Assician. The petition reads in part:

"The undersigned, having learned of the resignation of Dr. H. V. Hilprecht, under most peculiar circumstances, beg to submit the following to the Board of Trustees of the university for their careful and considerate reflection.

"Being both solicitious for the welfare and good name of the University of Pennsylvania with it hallowed traditions, we must express our great astonishment and deep regret that such an occurrence could be possible in an institution, the pride of our city, namely, that in his absence the locks and keys to his offices, including his private editorial workroom, had been changed so that he was unable to enter his premises and that he had to apply to the president of the museum for assistance to open them, that not even his private property had been respected, that the locked private drawer and closets containing private property and private papers had likewise been broken open and that the contents of the same had been disturbed and examined.

"It would be most deplorable and lamentable if the valuable services which Prof. Hilprecht has tendered to the university for the last twenty-five years should be terminated under these most peculiar and extraordinary circumstances."

CHARGE ANSWERED.

Director of Metropolitan Operahouse Denies Prejudice in Favor of Productions by Foreigners.

[BY DIRECT WIRE TO THE TIMES.]
NEW YORK, Nov. 10.—[Exclusive Dispatch.] Otto Kahn, for the directors of the Metropolitan Operahouse, today made a short, emphatic reply to the accusations of an American composer, who declared that influence hostile to American music dominated local opera.

Mr. Kahn said:

"Anybody who says that any influence—social, financial or racial—dominates the Metropolitan, other than those of giving it the best manner of opera that the public wants, is talking preposterous rubbish."

"Opera in English, by American composers, has nothing to hope for at the hands of the Metropolitan Operahouse, at least as long as opera-going is dominated by social and foreign influences," was the bomb that was thrown in musical Broadway, on the eve of the opening of the grand opera season.

Reginald de Koven affirmed his statement attacking the actions and motives of the house that has paid $10,000 for an American prize opera for Horatio Parker, to be produced later in the year.

The Eagan School

Will Today Open Its

Pasadena Branch

Ballroom of the Hotel Maryland, at 2 o'clock, and every Saturday hereafter at the same hour. CHILDREN ONLY, 4 to 15 years. This afternoon children from the Parent School in Los Angeles will entertain with an excellent and diverse programme.

The Principals of this Branch will be:

Alfred Allen—Life Study and Elocution
Mme. Matildita—Dancing
Richard Kruger—Fencing

FEE—FIVE DOLLARS PER MONTH

AT ODDS WITH SPAIN.

France Now Said to Have Serious Differences With Her Western Neighbor Over Land Grants.

[BY DIRECT WIRE TO THE TIMES.]
PARIS, Nov. 10.—[Exclusive Dispatch.] French statesmen are said to be concocting reasons why Spain should not have in Northern Morocco a large tract which was plainly granted in the secret treaty of 1904. Publication of this agreement, which was concluded by Delcasse, now Minister of the Navy, but then Foreign Minister, has aroused great dissatisfaction here, as it cedes to Spain a much larger part of Morocco than anyone had supposed.

Despite efforts of socialists, who are urging the government to keep faith with Spain at all costs, it seems likely that in the impending negotiations, France will endeavor to scale the Spanish compensation as far as possible.

The following reason will be advanced:

Spain, by occupying Larache and Alcazar, violated the secret treaty, because it had not obtained the consent of France to such military operations, against which France has not ceased to protest.

GOING TO LIBERIA.

Ten Negro Families Start From Oklahoma for Monrovia and Others May Soon Follow Them.

[BY DIRECT WIRE TO THE TIMES.]
MUSKOGEE (Okla.) Nov. 10.—[Exclusive Dispatch.] The exodus of negroes from Eastern Oklahoma to Liberia has actually begun. Today ten negro men, all of them heads of families, with their children and baggage, left in a party for Monrovia, Liberia. Aside from whatever other possessions they carried with them, each head of a family had $100 in cash, as the Liberian authorities require that amount before the negroes are allowed to clear from Liverpool for the promised land. They all expect to farm in Liberia.

The movement is the result of much missionary work done among the negroes of Muskogee county. Andrew Lee is at the head of the expedition. If this party is successful, and find conditions satisfactory there are one hundred more heads of families who have bound themselves to join the American colony of negroes in Liberia.

KILLED BY AN EXPLOSION.

Body of a Los Angeles Man Is Hurled Through a Stone Wall at Laguna, N. M.

[BY A. P. NIGHT WIRE TO THE TIMES.]
ALBUQUERQUE (N. M.) Nov. 10.—C. L. Wright, superintendent of the Pacific Coast Gypsum Company plant at Laguna, N. M., was killed today by the explosion of ten sticks of dynamite which he was attempting to thaw. His body was hurled through a stone wall. Wright resided in Los Angeles, where the body will be taken for burial.

LINCOLN IS RE-ELECTED.

Directors of the Pullman Company Continue Him in Office as Chairman. Runnels Is President.

[BY A. P. NIGHT WIRE TO THE TIMES.]
CHICAGO, Nov. 10.—The directors of the Pullman company re-elected today their present officers for the next year, as follows:

Chairman of the board of directors—Robert T. Lincoln.
President—John S. Runnels.
Assistant to the president—Charles S. Sweet.
Secretary—A. S. Weinsheimer.
Treasurer—L. S. Taylor.
Executive board—John S. Runnels, Henry C. Hurlburt, Norman B. Ream, John J. Mitchell, and J. P. Morgan.

RAILROAD INTO THE AIR.

Fowler, Fouled by the Sand of Desert, Will Use a "Push" Car to Get Out.

[BY A. P. NIGHT WIRE TO THE TIMES.]
EL PASO (Tex.) Nov. 10.—Defeated by the heavy sand at Mastodon, N. M., fifteen miles west of here, in which his aeroplane stuck when he landed last Sunday, Aviator Robert G. Fowler will attempt to resume his transcontinental flight next Sunday from the top of a railroad "push" car. Should he be successful he will have established a record for the most unique starting point of an aviation flight.

After nearly a week spent in attempting to dig his machine from the heavy desert sand which prevented him from getting the running start necessary to take to the air, Fowler today gave up the task and the machine will be taken apart and reassembled on the handcar in a nearby railroad. Men will push the car along the track at full speed until sufficient momentum is acquired, when the motor will be started and Fowler will attempt to rise.

Devotees of Auto Sport — Encounter Cutting Winds — Dust and Cinders. Wise ones apply Murine after other ablutions and their Eyes respond to the Soothing "Two Drops." Greater Eye Ills are thus Prevented. Try Murine.

"RAFFLES" UNDER ARREST.

He Tries to Stall a New York Cop With a French Variety of Politeness and Fails.

[BY A. P. NIGHT WIRE TO THE TIMES.]
NEW YORK, Nov. 10.—The "Raffles" who begged the pardon of Mrs. Fred Swift Tuesday night when he robbed her home of $5000, walked into the police net this morning. Dressed in the height of fashion, the burglar, whose identity is still unknown, was espied by a detective carrying a seemingly overweighted satchel.

Though he politely but firmly declined to allow the officer to look into the leather bag, the burglar still maintained his poise when the detective suddenly opened it and disclosed hundreds of dollars worth of booty.

Some of the valuables were identified as those belonging to Mrs. Swift. Later the burglar took the police to a cache on Jamaica Bay, where were found other valuables.

"SHERIFF BOB" GOES OVERSEA.

Chanler Reported on Way to Europe, Perhaps to Settle Up With Mme. Lina Cavalieri.

[BY DIRECT WIRE TO THE TIMES.]
NEW YORK, Nov. 10.—[Exclusive Dispatch.] Robert W. Chanler, husband of Mme. Lina Cavalieri, is on his way to Europe on the Lusitania. With him is his counsel, Sidney Harris.

Have they gone to end up the Chanler-Cavalieri divorce settlement matter? Nobody will say.

What seems to be a well-grounded report that reached here two weeks ago was that arrangements had been concluded by which, in consideration of $70,000, Mme. Cavalieri, in Paris, had consented to the divorce and the withdrawal of her claims to the Chanler estate.

FAIR SKIES PREDICTED.

Weather Observer in San Jose Finds a Big Excess of Rainfall Over That of Last Year.

[BY A. P. NIGHT WIRE TO THE TIMES.]
SAN JOSE (Cal.) Nov. 10.—The local weather observer predicts clear weather for tomorrow. He reports the rainfall up to 7 o'clock today for the present storm as fifteen hundredths of an inch, total for the season, ninety-five-hundredths, as against twenty-nine-hundredths to the same date last year. At Los Gatos, in the foothills, the record shows forty-eight-hundredths of an inch for the present storm; for the season, seventy-five hundredths.

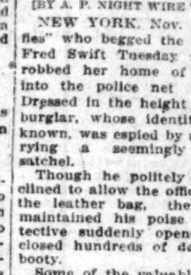

ORANGE VISTA

Orange Grove Opportunity

Orange Vista offers you the most unusual opportunity. It will enable you to have your orange grove home—the property you have so long desired—without paying out any large initial sum in cash—and without paying the high prices that usually prevail. Here is strictly "safe" orange land, provided with abundant water and located at an altitude above the frosts. It's south of Riverside; and a pleasant place to live, with fine mountain views. Splendid soil here and the water for irrigation goes with it. Piped in steel mains. Good shipping facilities close by. You couldn't ask for better conditions. I am selling this land, with water at $200 an acre. Terms as low as $5 per acre cash and $5 per acre monthly can be had. If you cannot spare the time to develop your grove yourself, I'll plant your trees, cultivate them and bring them into bearing for you—you won't have to do any of the work. Come in and get full details and my interesting booklet. Soil samples for your inspection. Ask about my Free Excursions.

EMIL FIRTH

346 So. Broadway.
"You're Safe at Firth's."

A Balm for Every Ill

There is no disease, ache or pain that does not readily yield, as if by magic, to the touch of Dr. Richmond's hand. Wonderful results of the power of the laying on of hands.

His touch heals what science and skill fail to reach. Crutches, Canes, Trusses, Braces, Ear Trumpets, Morphine Habit cured. Drugs of every kind and character are laid aside as of no further use. Case after case could be cited, including every known disease. Cancer, Tumors, Rheumatism, Asthma, Consumption, Constipation, Kidney Disease, Nerve Disorders, Paralysis, Locomotor Ataxia—each and every one are cured by this wonderful power of divine healing. Skepticism melts away like dew in the light of Dr. Richmond's facts.

Dr. Richmond is truly a modern mecca toward which the sick journey from all parts of the earth in search of health.

Whence comes this mighty power no man knows. It is a gift of God. Wonderful it appears to be, according to the testimony of hundreds who have been healed, and right here in Los Angeles. The great healer heals all who wish it, without money and without price. When asked, "How do you live?" the healer replied: "By teaching the laws of life and by selling my literature, lessons and books." Don't remain sick. Come today and get healed. Cut this out and remember location. DR. S. A. RICHMOND, the celebrated divine healer, late of Philadelphia, now located at 740 South Figueroa Street, Los Angeles, Cal.

Adler's Collegian Clothes

It is not a difficult matter to procure a suit or overcoat made of good cloth, and lined with good material, but you, as a careful dresser, *want more than this.* You want correct style, good-fitting qualities, and becoming garments. Adler's Collegian Clothes possess a distinctive, pleasing appearance. There's an individuality about these suits and overcoats which places them in a class apart from all other makes. All good stores sell Adler's Collegian Clothes. Suits and Overcoats from $15 to $30.

Write for our Fashion Suggester. It's a beautifully illustrated booklet, and tells where you can buy Adler's Collegian Clothes in your home town.

DAVID ADLER & SONS CLOTHING CO.
MILWAUKEE CHICAGO

Marvel's $12.50 to $16.50 Dress and Street Hats Today $10

All the new shapes in velvets, plushes, velours and the popular two-tone effects with trimmings of ostrich, maribou, laces, ornaments and other fashionable fancy novelties.

Every model that is new and stylish is represented and in all the favored colors.

This is a real opportunity as these are the very newest styles in our regular $12.50 to $16.50 hats—offered today only at the one price—$10.00.

Large line children's trimmed and school hats—all at greatly reduced prices.

Marvel Millinery
241-243 SOUTH BROADWAY.

Bladder Troubles
A Simple, Safe, Reliable Method That Quickly Cures Without Drugs, or Operation. Consultation, Examination and Advice Free and Invited. Call or write.
Therapeutic Institute
Ground Floor, 946 South Broadway, Los Angeles, Cal.

Excellent Service
To Eastern Points
Via Salt Lake Route
Tickets at 601 So. Spring St.

10c A BUTTON—$1 A RIP
Duchess Trousers
AT
SILVERWOOD'S

Political.

LOEB LIKED AS CAMPAIGN HEAD.

Western Republicans Urge His Speedy Selection.

Think He Can Best Reunite Split Factions.

Would Have Him Chairman of National Committee.

[BY DIRECT WIRE TO THE TIMES.]

WASHINGTON, Nov. 10.—[Exclusive Dispatch.] It is known definitely that letters from influential Republicans in the West, men of progressive thought and who hold to the faith that Mr. Taft is a progressive, still are being received in numbers, and that in each letter is an urgent plea on behalf of the naming of William Loeb, Jr., as chairman of the Republican National Committee.

It is believed here that Mr. Loeb is in a receptive mood. The men who are urging the administration's advisors to enlist the services of New York's collector say they think Mr. Loeb is better qualified than any other man to act as campaign director-in-chief, because he, better than any one else, can bring the factions of Republicanism together for the fight.

It is not customary to name a chairman until the nomination has been made, but with Mr. Hitchcock virtually out of it, it is probable that the matter will be taken up at the meeting of the Republican National Committee which will be held in Washington in a few weeks.

No politician here gives thought to any man as the probable choice save Mr. Loeb and Mr. Hilles, the President's secretary.

As secretary to the President, Mr. Hilles has done as well as and—if it is not ungracious to say it—better than any of his predecessors. He is tactful and resourceful and he makes no enemies. The sympathy of the White House force is with him and under him it works well and gratefully.

Mr. Hilles cannot be chairman of the Republican National Committee and secretary to the President at the same time. The President needs a secretary like Mr. Hilles.

Who Will Get These Children?

Louis and Bertha Lieber, aged eight and eleven, respectively, who were taken from school by their sister yesterday by direction of her father. They were to have been legally adopted today by the family which has cared for them from infancy. Alfonso Lieber, the parent, maintains that he has a legal right to hold them and intends to do so, while F. A. Valle intends to bring court proceedings to recover them.

BIRDNO IS CHAIRMAN.

Hard Political Fight in the Democratic Party in Arizona Is Ended in the Capital.

[BY DIRECT WIRE TO THE TIMES.]

PHOENIX (Ariz.) Nov. 10.—[Exclusive Dispatch.] A hard political fight within the Democracy ended today in the election of John J. Birdno of Safford, Graham county, to be chairman, succeeding J. P. Dillon of Prescott. George Michelson of Yuma was made secretary.

The gathering of territorial delegates was remarkable for its membership of defeated primary candidates who all pledged support to the ticket selected. A telegram of congratulation was sent to the chairman of Democratic Central Committee of New Mexico upon the unexpected degree of success attained by the Democracy in the election. M. G. Cunniff of Prescott, a member of the late constitutional convention, was appointed chairman of the Resolutions Committee which is to report tomorrow.

The Republicans already have established Arizona headquarters in Phoenix and have entered into a vigorous campaign. Alonzo Hubbell of Apache county has been elected chairman, and L. G. Hayes of Phoenix, secretary. There is a general feeling of good will within the party, which has accepted the verdict of the voters concerning the so-called insurgent planks of the constitution and its nominees have been pledged to carry out the laws created.

FAMILIES ARE DIVIDED.

Campaign for Commission Form in Denver Pits Women Folks Against Their Fathers.

[BY DIRECT WIRE TO THE TIMES.]

DENVER (Colo.) Nov. 10.—[Exclusive Dispatch.] Debutantes and matrons of Denver's smart society are organizing to advance the cause of the commission form of government for the city.

Many society girls have been handed petitions by Chairman James Randolph Walker of the Citizens' party, which is behind the scheme, to get signatures for the new form of government. Some of the women are working for the commission cause in the face of opposition of their fathers, who are business men, or leaders in finance.

Mr. Walker thinks there will be no trouble in obtaining the required number of signatures to submit the proposition to the people for a vote.

REPUBLICANS WIN.

NEW MEXICO LEGISLATURE.

[BY A. P. NIGHT WIRE TO THE TIMES.]

SANTA FE (N. M.) Nov. 10.—Today's election developments make it certain that the Republicans will control the Legislature absolutely, and the Senate by a two-thirds majority. The Democrats and insurgent Republicans together have only one-third of the State Senate and only twenty votes out of forty-eight in the House. The election of two regulars from among the Republicans to the United States Senate is assured.

The Democratic candidate for Lieutenant-Governor, E. C. Debaca, has received a slight majority. The majority for W. C. McDonald, Democratic candidate for Governor, is 2000. The rest of the State ticket is in doubt.

The "blue ballot" amendment, designed to make the new State Constitution more easy of amendment, was adopted.

REPUBLICAN REVIVAL.

IN NEW YORK STATE.

[BY A. P. NIGHT WIRE TO THE TIMES.]

NEW YORK, Nov. 10.—Revival of Republican power in the State and city at Tuesday's elections is expected to make important political changes in New York City. Since the returns indicated that Tammany Hall's strength has been restricted practically to the one borough of Manhattan, its opponents are planning activity in the others.

One of the first steps may be the renewal of the attempt to make a separate county of the Bronx. To the defeat of this measure at the last legislative session many persons attribute the heavy losses suffered by the Democrats Tuesday.

The recovery of power by the Republicans in the Assembly has put an end to the hope of passing the New York charter advocated last year by the Democratic organization and defeated in the Legislature after a hard fight.

"No such charter as was presented to the Legislature last year can receive the approval of the Republican Assembly next year," said Chairman Barnes of the Republican State Committee.

Charles F. Murphy, leader of Tammany, has made no reply to the threats of supplanting him as head of the organization. It is understood Norman E. Mack, chairman of the Democratic National and State committees, will be at Mount Clemens, Mich., during Mr. Murphy's stay there, and that other Democratic leaders will join a conference there.

The setback received by the Tammany organization has raised a question as to the power of Murphy and his friends to name the delegation which will represent the Empire State at the national convention.

REPUBLICAN VICTORY.

NEBRASKA ALL THEIRS.

[BY A. P. DAY WIRE TO THE TIMES.]

OMAHA, Nov. 10.—Practically complete returns confirm that the entire Republican State ticket was elected. For Supreme Court justice, Hamer, Republican, who ran behind his ticket, leads Dean, the high man on the Democratic ticket, by about 2500. The plurality for the other two Republican judicial candidates is about 12,00. For Railway Commissioner, Hall, Republican, beat Harmon, Democrat, by 7000 plurality.

STATE PRIMARY.

WANTED BY INSURGENTS.

[BY A. P. DAY WIRE TO THE TIMES.]

DENVER, Nov. 10.—Insurgent Republicans of Colorado have completed a permanent organization, indorsed La Follette for the Republican Presidential nomination and passed resolutions calling for State primaries for the expression of Presidential choice.

CIRCULAR LETTER.

BY AN INSURGENT.

[BY A. P. NIGHT WIRE TO THE TIMES.]

WASHINGTON, Nov. 10.—Walter L. Houser, chairman of the insurgent Republican Campaign Committee, has appealed through circular letter to the chairman of every Republican State Committee in the United States, that steps be taken to insure a Republican Presidential primary in each State by law, in the five States where it is provided for by statute, and in other States by direction of the campaign committees.

Mayor Crump In Again.

MEMPHIS (Tenn.) Nov. 10.—[By A. P. Night Wire.] Mayor Edward H. Crump was re-elected in yesterday's municipal election by a majority of approximately 2500 votes.

LOCAL TRAVELERS.

Los Angeles and Southern California People Who Are Registered at Hotels in Other Cities.

[BY DIRECT WIRE TO THE TIMES.]

NEW YORK, Nov. 10.—[Exclusive Dispatch.] The following Los Angeles people are registered tonight at New York hotels: Longacre, L. D. Wallenstein; Marlborough, J. L. Olan; Waldorf, R. H. Ingram and wife. From Pasadena: Walcott, E. M. Taylor, Miss Taylor; Algonquin, W. L. Worthy; Martha Washington, E. Bestine.

IN CHICAGO.

CHICAGO, Nov. 10.—[Exclusive Dispatch.] The following Los Angeles people are registered tonight at Chicago hotels: Blackstone, G. E. Bergstrom, Carroll Allen; Great Northern, C. A. Padfield; Grand Pacific, W. H. Follette; Hotel Sherman, C. C. Brownson. From San Diego: Wellington, James I. Gulick. From Pasadena: Blackstone, L. P. Perkins.

VICTIMS OF POISON.

Arsenic Found in the Viscera of Two Men Who Died in the Home of Mrs. Vermilya.

[BY A. P. NIGHT WIRE TO THE TIMES.]

CHICAGO, Nov. 10.—Poison found in the stomach of two more of the ten persons who have died mysteriously beneath the roof of Mrs. Louise Vermilya made more tangible today police suspicions and accusations against the woman. At the County Jail Hospital, where she lies ill from her attempts to take her own life, she was not informed of the new evidence.

Toxicologist Walter L. Haines communicated to Dr. R. E. Le Count of Coroner Hoffman's office today that arsenic was present in large quantities in the viscera of Conductor Richard T. Smith and that of Frank Brinkamp, the latter being Mrs. Vermilya's son. These two bodies were exhumed after poison had been found in the body of Policeman Arthur Bissonette, the last of the ten to die.

Coroner Hoffman now is disposed to open graves of more of those who died in Mrs. Vermilya's house.

Mrs. Vermilya was near death during the day. She is suffering from valvular heart disease.

Collision in Irish Sea.

LIVERPOOL, Nov. 10.—[By A. P. Night Wire.] The Canadian Pacific steamer Empress of Britain arrived today after having been in collision with a local steamer off the Isle of Man, in the Irish Sea. The liner was little damaged, but the other steamer put into the harbor in a water-logged condition.

WANT SERMONS ON PEACE.

Hundred and Twenty-five Thousand Ministers Are Urged to Preach Sermons on Arbitration.

[BY DIRECT WIRE TO THE TIMES.]

NEW YORK (N. Y.) Nov. 10.—[Exclusive Dispatch.] The Commission of Peace and Arbitration of the Federated Council of Churches, representing 18,000,000 Christians of America, sent out today to 125,000 ministers a formal letter urging them to preach upon the subject of arbitration treaties now in the hands of the United States and to present the matter to their official boards, to the end that the largest possible public sentiment may be aroused in favor of President Taft's peace plans.

With the letter went the statement made recently by Cardinal Gibbons, as follows:

"I am firmly persuaded that a treaty of arbitration between England and the United States would be not only a source of infinite blessing to both nations concerned, but also will prepare the way for enduring peace throughout the world."

THE FLEMING CASE.

REDDING, Nov. 10.—[By A. P. Night Wire.] J. H. Grande, a commercial traveler living in Los Angeles, was subjected to cross-examination today in the trial of Daniel Fleming, accused of killing George Vallier on the roof of a railway car near here. Grande did not vary from his testimony of yesterday when he described the attack which he said Fleming made on two men sleeping on the roof of the car upon which the body of Vallier was found. A. J. Anderson, a fruit buyer of Chico, said he saw the body of Vallier taken from the car just after the train reached the Redding railway station from the north. He had seen a large man standing on the roof of the car, but could not identify him as Fleming.

LYNCHING THREATENED.

MEYERSBURG (Pa.) Nov. 10.—Hundreds of enraged citizens surrounded the jail this evening, threatening to lynch I. Dorman, aged 23, who is alleged to have attempted to assault Ethel Morgan, a white child, aged 9, last night. An effort to get the negro to the County Jail at Somerset failed and the authorities were compelled to rush him back to the borough jail, fighting their way through the mob in both instances. The authorities decided to barricade the jail tonight and to keep off the mob until help arrives. Reinforcements are pouring in from the country to assist the mob, while officers are being summoned from all parts of the county to protect the negro.

BRYAN REACHES TOKIO.

TOKIO, Nov. 10.—[By A. P. Day Wire.] Charles Page Bryan, formerly American Minister to Belgium, who succeeds Mr. O'Brien as Ambassador at Tokio, arrived here today and was welcomed by representatives of the government and the American colony.

OBITUARY.

James Markey.

PORT HURON (Mich.) Nov. 10.—[By A. P. Day Wire.] James Markey, 78 years old, for ten years Supreme Collector of the Knights of the Modern Maccabees, and father of D. P. Markey, the present Supreme Commander of the same order, died late yesterday. He was ill for some time.

Howard Pyle.

FLORENCE (Italy) Nov. 10.—[By A. P. Night Wire.] Howard Pyle, 58, the American artist and author, died here yesterday of heart failure.

Col. Henry Francis Bowers.

CLINTON (Iowa) Nov. 10.—[By A. P. Night Wire.] Col. Henry Francis Bowers, founder and for six years president of the American Protective Association, died yesterday, aged 74.

FLOCK STINGY; PASTOR QUITS.

Iowa Church Cuts Minister's Salary and Demands Fees from Weddings.

[BY DIRECT WIRE TO THE TIMES.]

MARSHALLTOWN (Iowa) Nov. 10.—[Exclusive Dispatch.] With a wife and six children dependent upon him, the Rev. E. Howard Brown, pastor of the Friends' Church of this city, resigned tonight when his congregation voted by a majority of two to reduce his salary from $1000 to $800. A further demand that the pastor credit the church on his salary all of his fees in weddings, funerals and the like, was also made. Brown is a graduate of Earlham College, Richmond, Ind., and formerly served charges at Traverse City, Mich., and Danville and Noblesville, Ind.

In Demand.

LEGAL TUG TO GET CHILDREN.

Father Now Has Them and Others Want Them.

They're Taken from School, Sought by Police.

Two Little Figures in a Big Excitement.

On the eve of their legal adoption by Mr. and Mrs. F. A. Valle of No. 2727 South Grand avenue, Louis and Bertha Lieber, aged 8 and 11 years, respectively, were taken from school yesterday by Miss Helen Lieber, an older sister, to the home of Alfonso Lieber of No. 2740 Folsom street, their father.

Lieber, who is the proprietor of a saloon at Jackson and San Pedro streets, admitted last night that the children are at his home and declared that he intended to keep them there, regardless of the Valles. He did not deny that the children have been cared for by the Valles for the past five years. Lieber said, however, that he is now able to care for them himself.

As an excuse for taking them Lieber said that he had a dispute recently with his aunt, Mrs. M. A. Schilling, who is Mrs. Valle's mother and resides with the Valles. She has taken a part in looking after the children, and stated last night that she will aid her daughter and son-in-law in an effort to regain possession of them through the courts.

Valle, who conducts a grocery at No. 243 South Main street, declared last night that he will begin proceedings today.

"I took the children when they had no clothing to their name and their father was going to turn them out on the world," said Valle. "For five years I have provided for them. I have no children of my own and I was arranging to legally adopt them tomorrow. When I took them from Lieber it was with the understanding that they were to be mine. He seemed glad to get rid of them. He knew of my intention to adopt them and because he had a little difficulty with my mother-in-law recently he thinks he can take his spite out on me. He knows how attached to the children I have become."

The Lieber children have been attending school at St. Vincent's. Yesterday Miss Helen Lieber went there and sent word to the two children, who were in the classroom, that she wanted to see them, and then she took them to her father's home. Their mother died five years ago, and at that time Lieber, according to Valle, was considering placing them in an orphanage. He has since remarried.

When the children failed to return from school Mrs. Valle called up her husband. A search of the neighborhood was instituted, and the police were notified. Two of the children's schoolmates were found and they told the officers about the young woman calling at the college early in the day. Valle then telephoned Lieber, who admitted having Louis and Bertha with him.

A DECENT FUNERAL.

It Costs Fifty Dollars in Italy, But Differences Obtain as to the Expense in America.

[BY A. P. NIGHT WIRE TO THE TIMES.]

WASHINGTON, Nov. 10.—The proper funeral expense of the average railroad employee formed the subject of a brief colloquy today between Frank V. Whiting, claims agent for the New York Central Railroad, and D. L. Cease, special representative of the employees, on the employees' liability and workmen's compensation commission.

Mr. Whiting, who was engaged in the presentation to the commission of the details which he thought should enter into the proposed legislation for the insurance of railroad men against accident and death, incidentally mentioned $100 as a proper allowance for a funeral. Mr. Cease took immediate issue with him, saying he did not believe a man could be decently buried for less than $125 or $150. Mr. Whiting cited the fact that the Italian authorities had fixed $50 as the limit of funeral expenses of Italian subjects killed on American roads.

"But," responded Mr. Cease, "I was not speaking of Italians. I was speaking of American citizens."

GALLERY ONLY.

FOR THE WOMEN.

[BY A. P. DAY WIRE TO THE TIMES.]

SAN FRANCISCO, Nov. 10.—San Francisco's Commonwealth Club has relegated woman to the galleries in spite of the fact she now has the right to vote. Recently it was suggested women be allowed to attend the Commonwealth Club's dinner meetings inasmuch as they are permitted to vote. An objection was raised and when a vote was taken it was decided by a vote of 49 to 13 not to extend invitations. It was decided however that women might occupy gallery seats.

SYRUP OF FIGS AND ELIXIR OF SENNA

Cleanses the System effectually; Dispels colds and Headaches, due to constipation. Best for men, women and children: young and old.

To get its Beneficial effects, always note the name of the Company CALIFORNIA FIG SYRUP CO. plainly printed on the front of every package of the Genuine

Extra Special

New 50c silk Neckwear 25c

Elegant new 75c Neckwear 50c

Austrian Velours $5.00

The Most Popular Hats of the Season

Seems we can't get enough of 'em. This lot just came in—blacks, browns and grays. Beautiful qualities—never saw such splendid velours for $5. Get yours before they're all gone.

English Corduroys and New Rough Felts $3

The classy hats of the moment—new and exclusive. All the new shades and shapes.

Siegel the Hatter

Correct Hats and Furnishings

349 South Spring

NEWITT ADV.

$25.00

Buys This Season Ticket

to all the

Operas, Symphonies, Etc.

You can buy it cash or time—no interest. Don't deny yourself and family any longer.

It was a luxury yesterday—a necessity today.

There is no investment that pays so good an interest as a Victor or Columbia talking machine. It works all the time; entertains every member of the family from the baby up to the third generation—it never gets tired—it sings, laughs, is instructive—if it gets out of order we will fix it without charge.

Leave your order with us for Xmas delivery. Some one will have to wait, as these new machines cannot be obtained in quantities yet.

Visit our big main floor department today.

Red Seal Specialists Open Saturday Evenings

The Wiley B. Allen Co.

416-418 South Broadway

Christopher's

"Some Class to This Place" Said Claribel;

"Some Class to the Lunch," said Tom, "as Well"

The combination of a pretty girl—a man who knows how to entertain her and a place with "an atmosphere," amid congenial surroundings, will insure an enjoyable luncheon.

The L. J. Christopher Broadway Store on South Broadway, is

One of the Sights of the Town

and the delicate dishes served harmonize with the surroundings.

You Will Meet Your Friends There

from all our neighboring towns and also from every State in the Union.

OUR SUNDAY ICE CREAM BRICKS—At a nominal price and of extra fine combinations are a boon to Los Angeles.

DON'T WORRY OVER YOUR SUNDAY DESSERT.

For Nov. 12th. { MAPLE PECAN, STRAWBERRY AND NECTAR ICE CREAM.

50c a quart at the store, 80c a quart packed in ice and delivered. Please order early.

Notice the Saturday Candy Special { WHIPPED CREAM CHOCOLATES ..... 25c lb.

L. J. CHRISTOPHER CO.

241 South Spring. 321 South Spring.

551 South Broadway—Near Sixth.

Smith's For Breakfast

Buckwheat Cakes and Maple Syrup with a Cup of Good Coffee.

PURE MAPLE SAP SYRUP—"Trees of the Adirondacks" brand—a pure syrup of exquisite flavor—

Pint cans 35c
Quart cans 65c
½ Gallon cans $1.25
Gallon cans $2.45

Buckwheat — New season's Buckwheat; 5-lb. sack 30c; 10-lb. sack 55c

Olives Special—Mammoth size Colossal ripe olives of uniform size and color; rich in oil; sold in bulk only; special, pint 35c; quarts 65c

Pure Cane Sugar— California fruit 15½ lbs. for $1.00
Sugar—
16 lbs. for $1.00
100-lb. sack $6.45 100-lb. sack $6.45

Smith's Coffees

Roasted Fresh Daily—Ground to Your Order.

Smith's Hotel Blend Coffee—Per lb. 30c
Smith's American Breakfast Blend Coffee—3-lb. can 85c
Smith's "Best Blend" Coffee—Per lb. 25c

Butter

Challenge Brand Fancy Creamery Butter—1-lb. roll 43c; 2-lb. roll 85c
Smith's Dairy Maid Brand Pure Creamery Butter—1-lb. roll 40c; 2-lb. roll 78c
Corona Brand Creamery Butter—1-lb. roll 38c; 2-lb. roll 75c

Baking Department

Slab Cakes—These delicious loaf cakes are made in ten different kinds. Should you tried the Chocolate Cream, per slab, or cut in half 25c
Layer Cakes—Iced in large variety, including our regular Saturday special, The Lady Baltimore, a 15c layer cake, at each 10c
Loaf Cakes—Iced; 15 different kinds to choose from, including the Southern Pound, at, each 10c
Loaf Cakes—Uniced; popular; when small cake is desired—
Citron Pound ..... 10c per lb.
Raisin Pound ..... 10c per lb.
Duchess Pound ..... 10c per lb.
Centennial Pound ..... 10c per lb.
Special Cakes—Of the same high quality of quality—
Small Duchess ..... 10c each
Old-fashioned Ginger Bread ..... 10c per lb.
Lemon Squared ..... 10c each

Fruit Department

Winesap Apples—Small size, 7 lbs. for 25c; box $1.00
Pearmain Apples—Small size, box $1.00
Newtown Pippin Apples—Small size, 4 lbs. for 25c
Jonathan Apples—Utah's, 4 lbs. for 25c; box $1.00
Bellefleur Apples—4½ lbs. for 25c; box $1.00
Bellefleur Apples—4 lbs. for 25c; box $1.00
Fancy Lima Beans—2 lbs. for 25c
Cauliflower—Per each and 2 for 5c

Smith's Cash Grocery

Walter E. Smith

236-238 So. Spring

Home 10060 Main 8456

New Perfection Oil Heater

$2.95

AIR-TIGHT HEATERS.....$2.95

Agents for "Jewel" Gas Ranges

HENRY GUYOT,

538 So. Spring.

Natural Looking Teeth

Artificial teeth that don't look good and feel natural are a failure. We study the question of naturalness in all its phases when inserting teeth by ALVEOLAR METHOD. Call or write for our book. It is free.

REX DENTAL COMPANY,

204 Severance Bldg., Los Angeles

Matheson Los Angeles

Good Clothes For Men

Matheson's Broadway at 3rd

S. B. Bailey

Oldest Jeweler on Broadway has removed to his —NEW LOCATION— 541 So. Broadway. Something Doing Every Day.

Classified Liners.

Classified Rates: The rate for Want Ads in The Daily Times is ½c word for each insertion; in the Sunday, 1½c per word each insertion; Basis charge, 25c; except under following conditions, the rate for which is 5c word; minimum charge 10 cents: "Meetings," "Personals," "Special Notice," "Church Notices," "Miscellaneous," "Rooms and Meals."

Only real estate advertisements, to be of property, opened to in The Times before 8 o'clock Saturday night. Other Want "Wants," "To Lets," etc., received either by telephone until 11 a.m. Sunday. All receipts after closing hours Saturday will be inserted under "The Line to Classify." Rates, per word.

On Sunday circulation of The Times exceeds 31,000 copies, and more "Wants" are daily printed in its columns than in any other Los Angeles newspapers combined.

To have your want advertisements, Ring up "The Times" any time of day or night and have prompt and careful attention.

The Times cannot guarantee accuracy or take responsibility for errors of any kind occurring in telephoned advertisements.

The Times will not be responsible for more than one incorrect insertion of any advertisement ordered for more than one time.

Advertisers should retain receipts given by The Times in payment for "Liners," as mistakes can be rectified without them.

SPECIAL NOTICES—

AVIATION AVIATORS—
For Sale—One 4-cylinder, 4-cycle aeronautical motor, equipped with Bosch magneto and propeller. GUARANTEED TO DEVELOPMENT OF 225 POUNDS. Price $400. Address H. F., box 140, TIMES OFFICE.

CALIFORNIA PEOPLE WHO WANT TO talk to people in the rich northern half of North Dakota can do so easiest, best, cheapest through columns of Aberdeen Morning American, which is read every day by 30,000 in 350 towns of the State. Classified rates 1c per word; cash, for 4 times and get 1 extra days. American best read classified pages in the West. Ask for free sample. Write today to H. REEVER, Publisher.

PROGRAMME COMMITTEES WILL HEAR of some excellent numbers, available, by addressing 10 Broadway 2995. THE LYRIC SCHOOL OF MUSIC.

DR. J. REMEDIES FOR LADIES WHICH are guaranteed to allay inflammation. Address DRUG STORE, 934 W. Second, Los Angeles.

IN THE TRUST—
For machine work and plumbing, also repairing of all kinds. Satisfaction guaranteed. Give us a trial. PHONE A4238.

"YOUR ROOF LEAKS," SCOTT, THE ROOFER, 322 S. Main, (will fix it.) Home 10322.

PRESIDENT ROOFING CO. REPAIRS ROOFS, prompt, work guaranteed. Phone for office.

STOVE STOVE RENEWER. RUSTED stoves cleaned, enamelled, silvered, look like new. PHONE 12867.

ALL HAVING CLAIMS AGAINST F. J. Reiter must call within three days at 919 SIXTH ST.

SCHOOLS CLEANED. SATISFACTORY references. LOS ANGELES SANITARY CO. Wilshire 592; 10168.

PEOPLE'S HALL, 227 S. MAIN, NOON PRAYER meeting daily. Gospel meeting every Sunday.

CHURCH NOTICES—
Miscellaneous.

FIRST SPIRITUAL CHURCH, CALIFORNIA Hall, 20th and Main sts. Sunday services; lecture by Dr. Wilkins of Chicago; messages by Mrs. KLETT of Portland, and circle; 10:30 a.m., spiritual messages by the celebrated medium L. Madison Norris; entire time devoted to messages. Thursdays at 8 p.m., social and dance. Thanksgiving night 10 p.m. Dance and masquerade.

LADIES' TAILORS—

SUITS FROM PARIS—
Models of the Latest Styles. In Fall and Winter Materials. Many New Models Never Shown Here Before. We will be pleased to show these at any time at T. HIDORF & BROS., Ladies' Tailors, 424 S. Broadway. Phone A1223.

FLORISTS AND NURSERIES—

FOR SALE—CHEAP—10,000 ORANGE TREES, fine, all budded Eureka Navels and Valencias. O. G. HERLOP, Lamanda, Cal.

PERSONAL—
Business.

PERSONAL—
MRS. MASSON.

The noted palmist of London, Eng., may be consulted at 322 S. SPRING ST., over Owl Drug Co.; by those desiring careful, conscientious and reliable hand readings, from one of the foremost palmists of the day. FIRST CLASS PATRONAGE SOLICITED.

PERSONAL—PROF. LUZON, Austria's Famous Psychic Palmist, 811 South Hill street. 50c—Readings—50c. One week only. Consult the best today. It will be too late tomorrow. Hours daily, 10 to 9; Sundays by appointment only. 811 SOUTH HILL ST.

PERSONAL — "THERE SHALL NOTHING be told, but that which is ancient shall be revealed." Do not fail to have Madame Ross, the wonderfully gifted, interpret your life's most important functions a specialty. Tel. Abbot. 1118 S. GRAND AVE.

PERSONAL — I CURE ASTHMA AND ALL chronic diseases for my method. Call and be convinced. DR. C. M. ST. MARTIN, 224-225 Douglas Bldg., 3rd and Spring sts. Phone 214-217, 213 S. Broadway.

PERSONAL — AN INVESTMENT OF A few dollars, without services, will pay over 200 per cent. certain profit a year. Box 2, box 69, TIMES OFFICE.

PERSONAL—MME. ORA PALMIST, PSYCHIC. Best 50c reading in city. 103½ S. Main.

PERSONAL—MADAM BARBERA, PSYCHO reader, reliable advice and business. 118 S. GRAND, corner 12th st.

PERSONAL—PSYCHIC CARD AND CHYSTAL reading 25 cents. MRS. LEE STEVENS, 647 S. Figueroa st. F6264.

PERSONAL—MRS. WESLEY, CLAIRVOYANT and medium; room 5, 321½ S. SPRING. Readings daily.

PERSONAL — PROF. ALTHOUSE, NOTED palmist and palmist, 25 years in Los Angeles; best grade of work. 305½ S. SPRING.

PERSONAL—MME. JOSEPH OF CHICAGO, palmist and medium. Readings 50c. 607½ W. Main 6823.

PERSONAL — MRS. MARTIN, MAGNETIC healer, 859 W. EIGHTH ST. Phone F6324.

PERSONAL—FACE CALF TREATMENTS, 405 S. SPRING ST., Room 111.

TAXICABS—
And Auto Liveries.

STATE'S TAXICAB SERVICE.
TOURING CARS, LANDAULETS AND LIMOUSINES.
STAND, M'KEE'S CAFE.
GARAGE, 326 S. MAIN. MAIN 3200, F6228.
OPEN ALL NIGHT.

SUBURBAN SERVICE, FIRST-CLASS.
ANGELUS AUTOMOBILE LIVERY AND TAXICAB CO.
FIRE PROOF TAXICABS & LIMOUSINES. 20021.
MAIN OFFICE ANGELUS HOTEL.
DAY OR NIGHT. MAIN 8200, F1203.
2, 4, 6-CYL. PALMER-SINGER AUTOS.

FIREPROOF AUTO LIVERY.
Main 2007. J. L. EBY, MGR. B'DWAY 9220.
STAND AT HOTEL LANKERSHIM.
DIFFERENT HAND BROADWAY.
SOUTH 8212. HOME 21836.

U. S. WARNEY AUTO RENTAL CO.,
DAY AUTOS FOR HIRE. HOME 29272.
DAY AND NIGHT SERVICE.
GARAGE, 344 S. SPRING ST.

SPRINGBROOK AUTO LIVERY.
FIAT Landaulets and touring cars FOR HIRE.
121 S. SPRING. Broadway 129; A3297.
Call us for satisfactory service.

WANTED—
Help, Male.

WANTED — EXPERIENCED OUTSIDE salesman for largest furniture store in the State; give reference, experience and salary wanted. Address FREVERT-BLED-SOE FURNITURE CO., San Diego, Cal.

Classified Liners.

Classified Rates: The rate for Liner Ads. in The Daily Times is ... per word each insertion; in the Sunday issue 25c per word each insertion; minimum 25c; except under following conditions, the rate for which is 5c per word, minimum charge 50 cents: "Lost," "Personals," "Special Notices," "Church Notices, Miscellaneous," "Dancing and Massage."

All out-of-town advertisements, to be properly, must be in The Times office by 8 o'clock Saturday night. Other "Wants," "To Lets," etc., received by mail or by telephone until 11 p.m. Sunday will be inserted under the head of "The Lots to Classify." Rates, ... word.

The large circulation of The Times enables quick and more "Hoss" are secured in its columns than in other Los Angeles newspapers combined.

Have your want advertisements. Ring Main 8200; any time of day or night and prompt and careful attention.

The Times cannot guarantee accuracy or assume responsibility for errors of any kind in telephoned advertisements.

The Times will not be responsible for more than one incorrect insertion of any Liner ordered for more than one time.

Liners should retain receipts given by Times in payment for "Liners," as claims can be rectified without them.

... NOTICES—

...

...

...

Classified Liners.

WANTED—
Agents, Solicitors.

WANTED—MEN AND WOMEN AGENTS to sell a patented article for which there is now a crying need in every home, apartment and office, clean and easy work, and large returns quickly earned; agents are making from $1000 to $500 per month selling same; choice territory now open in the city; also in all surrounding towns. Investigate at once. Apply mornings. 1111 TRUST & SAVINGS BLDG., Los Angeles, Cal.

WANTED — AGENTS, ON SALARY OR commission. The greatest agents' seller ever produced; every one of ours sold 10 to 100 in a night; 300 to 800 per cent; profit; one agent's sales amounted to $630 in six days; another $23 in two hours. MONROE MFG. CO., X., 300 La Crosse, Wis.

WANTED — ON ORIGINAL BONAFIDE proposition, twenty experienced lady magazine or newspaper solicitors. Best legitimate offer in city. Call 608 EXCHANGE BLDG. Sunday, November 12, 10 to 12 a.m. and 1 to 4 p.m.

WANTED — GOOD LIVE MEN TO SELL watches, diamonds and jewelry on easy payments; best time of the year now; liberal commission; salary; references required. 627 S. BROADWAY, room 404.

WANTED—MEN AND WOMEN, PLEASANT steady work with chance to make more money than ever. Choice territory now open. Inquire mornings. 1111 TRUST AND SAVINGS BLDG., Los Angeles.

WANTED—MEN AND WOMEN CAPABLE of meeting high-class investors, big money and chance for advancement for those who can deliver the goods. Address D, box 202, TIMES BRANCH OFFICE.

WANTED — AGENTS. FREE ILLUSTRATED fall catalogue of big money makers ready. Write for it and free sample of latest patented necessity. ROSE NOVELTY CO., 702 Dekum Bldg., Portland, Or.

WANTED—SALESMAN; A WELL KNOWN financial institution has an opening for a high class salesman, one with stock or insurance experience preferred. Call for MR. FOWLER, 129 S. Broadway, after 10 a.m.

WANTED—A LIVE, HUSTLING MAN TO handle the shares of an industrial corporation; now installing their plant in a near-by town; good opening for the right man. 725 PAY BLDG.

WANTED—A FEW HIGH GRADE SALESMEN WITH REFERENCES TO FOLLOW LEADS; NEW PROPOSITION. BEFORE 9. ARTHUR ANNIS, 209 HIGGINS BLDG.

WANTED—AGENTS TO SELL THE CELEbrated Arnold Vibrator everywhere; exclusive territory to the right party. Big money made selling these goods. Address A. M. SMITH, 413 W. Eighth st., Los Angeles, Cal.

WANTED — SELL ECONOMY DAMPERS; absolutely new, save one-third fuel; good money for hustlers. Call 827 GRAND VIEW before 1 p.m.

WANTED—SALESMAN TO SELL ADVERtising calendars after January 1. State reference, experience if any. V. S. WALSH, San Francisco.

WANTED—LADY TO SELL CARBON PAPER to office men. Good money. G. C. TYLER, 239 Wilcox Bldg.

WANTED—
Partners.

WANTED — PARTNER; I HAVE WHOLEsale and retail business that is growing too fast for me to handle alone; now netting over $400 per month; can be doubled at once; unlimited field; no competition; no bad accounts; small capital required. Address C, box 301, TIMES BRANCH OFFICE.

WANTED — PARTNER, LADY OR GENT, experience not necessary, for grocery and notion store. Doing nice business. Price for ½ interest $400; a good opening for some one. Address D, box 56, TIMES BRANCH OFFICE.

WANTED — PARTNER, MALE OR FEmale, fine amusement business, paying big profits on investment, must have $1750 and gilt-edge references. Position, Address H, box 16, TIMES OFFICE.

WANTED — PARTNER IN THEATRICAL proposition offering big and sure profit on $2000 investment. Address J, box 84, TIMES OFFICE.

WANTED—YOUNG MAN, 25, ENERGETIC willing to invest $350 in some paying business. Address C, box 294, TIMES BRANCH OFFICE.

WANTED — PARTNER. WILL SACRIFICE half interest in well established real estate business for $600. Address G, box 114, TIMES OFFICE.

WANTED — LADY WANTS A PARTNER in restaurant; lady or gentleman; $200 required. 604 S. MAPLE AVE.

WANTED — $4000, PARTNER, IMMEDIately, sound business, doubling investment in 30 days. 215 S. FLOWER ST.

WANTED—
To Rent.

WANTED — TO RENT 2 OR 3-ROOM apartment with kitchenette and bath, completely furnished for housekeeping. Must be modern, heated, and very close in. Permanent tenant and best of references. Describe apartment fully in answering this ad. Possession wanted about Dec. 1. State price. Address J, box 66, TIMES OFFICE.

WANTED—TO RENT, SMALL WOODWORKing plant, suitable for cash and doors, one that is complete and in order preferred. Full particulars in first letter. Address D, box 321, TIMES BRANCH OFFICE.

WANTED—IT COSTS YOU NOTHING TO list your house with us for rent. If we rent it, you pay us 10 per cent. We are turning people away. H. L. MILLER & CO., 234 W. Sixth.

WANTED—TO LIST EVERY HOUSE, FLAT and bungalow in the southwest; no charge for listing. Use phone. R. G. DOW, 2408 S. Broadway. Home 1216, 24183.

WANTED—HOUSEKEEPING APARTMENT, 2 bedrooms, walking distance of Hill and 9th sts. Give price and location. Address J, T. SIMPSON, Hotel Muns.

WANTED—LADY H, SON 16, WOULD LIKE to care for small home for owner during absence. Thoroughly reliable. L. A. or Pasadena. Address BOX 775, Venice, Cal.

WANTED — FURNISHED HOUSE WITH barn, west of Main, 3 or 4 rooms; man and wife; will pay as high as $20 month. Phone BROADWAY 5987.

WANTED — IF YOU WANT TO RENT your house, list with us; no charge for listing. F. G. WEIK & CO., 300 E. W. Hellman Bldg.

WANTED — TO RENT SMALL FURNISHed house; adults only; walking distance Fourth and 32nd sts. H. B. P., 216 Stephenson Ave.

WANTED — TO RENT AT ONCE, 4 OR 5-room unfurnished house with garage; no children; in Westlake or Wilshire district. PHONE 26153.

WANTED—TO RENT SMALL PLACE, suitable for woodworking shop, with or without machinery. Address 447 CENTENNIAL BLDG.

WANTED — SPACE FOR CIGAR STAND, centrally located; will buy small stock stand. W. NEWTON, 342 S. Grand ave.

WANTED—UNFURNISHED HOUSE, 10 TO 20-room, near in, southwest. Give location and price. Address W. B. H., 134 E. 20th st.

WANTED—TO RENT 5 OR 6-ROOM BUNgalow near Moneta car line, not to exceed $35. Address H, box 325, TIMES OFFICE.

WANTED — TO RENT A FURNISHED house. Phone MAIN 5446 or A4593.

WANTED—
Rooms.

WANTED—PLEASANT ROOM BY SINGLE lady, in home of elderly people. Address H, box 194, TIMES OFFICE.

WANTED—
Rooms and Board.

WANTED — KINDLY HOME TO TAKE care Japanese 6-months-old baby. Please write charge SHIRAKAWA, 825 Jackson st.

WANTED—BOARD AND ROOM BY YOUNG man in exchange for services before and after school hours. MAIN 6642, Pub2.

WANTED—
To Purchase, Real Estate.

WANTED—TO PURCHASE. Wanted—Good city, suburban and beach properties in exchange for ranches and cash. See MR. CAIN, THE LAWRENCE B. BURCK CO., 142 S. Spring st. Main 6621. 19622.

WANTED—Have the cash to buy your property if the price is right; will buy either improved, lots or acreage. ANCHORAGE BROKERAGE CO., 937 CENTRAL BLDG.

WANTED—HAVE BUYER FOR APARTment lot, Sixth to Pico; west to Hoover. Money needs a bargain. Write F. L. FRAZY, 310 Central Bldg.

WANTED—TO PURCHASE FOR CASH. 1. Lots in Southwest for building. 2. Land for subdivision. MATTHEWS & MATTHEWS, 320 Douglas Bldg., corner Third and Spring.

WANTED—TO BUY LOT BETWEEN FIGueroa and Arlington sts., not over one block from Pico car line; will pay cash. Address G, box 151, TIMES OFFICE.

WANTED—
To Purchase, Real Estate.

WANTED—
LOOK HERE.
Have several buyers for close-in houses or bungalows in Wilshire and southwestern section; if you want badly to sell—and your price is right.

Here's Your Chance.

Ask THE BRIGGS CO.,
Members L. A. Realty Board.

See MR. WERNER.

Main 857, 802 Story Bldg. Home 60155.

WANTED—I HAVE IMMEDIATE BUYER, bungalow, Wilshire district. Positively must be bargain. East front, good lawn, large living-room, 5 to 8 rooms, between $4500 and $6000. Moderate amount cash, balance monthly. Will consider only written offers from owners. Describing fully, giving lowest price, etc. EDWIN HIGGINS, with The Briggs Co., 802 Story Bldg.

WANTED—TO PURCHASE.
Wanted—Good orange, lemon and walnut grove; also alfalfa and general ranches, for good city property.
Owners will pay cash difference.
See Mr. Cain,
THE LAWRENCE B. BURCK COMPANY,
142 S. Spring st.
Main 6621. 19622.

WANTED—VAN NUYS AND LANKERSHIM land; 5 acres, on boulevard, on corner, between Van Nuys and Marion, strictly cash proposition, and must be a bargain. Call MAIN 8200, ask for Mr. Pfaffenberger.

WANTED—TO PURCHASE ACREAGE NEAR 5-cent car fare, southwest, Vernon ave., west of Main st., preferred; state amount of acreage, location, price and terms. Owners only. Address 23, box 86, TIMES OFFICE.

WANTED—SNAPS IN REAL ESTATE IN city and suburbs. JOHN L. KIRKHAM, 223 Langhlin Bldg., A6616.

WANTED—
To Purchase, Miscellaneous.

WANTED — TOP PRICES PAID FOR LADIES' AND MEN'S GOOD USED CLOTHING, EVENING DRESSES BOUGHT. TRADE WITH A RELIABLE HOUSE. 805 S. SPRING. MAIN 4624. F7624.

WANTED — LADIES' AND MEN'S CLOTHing, evening wear, full dress, Tuxedos, trunks. Deal with a reliable house which pays highest prices. 513 W. 7TH ST. Main 2597; 75258.

WANTED — MEN'S CLOTHING, TRUNKS, FURNITURE, JEWELRY, OR ANYTHING YOU HAVE GOT TO SELL. WE PAY THE HIGHEST PRICE. TRY US. HOME 'PHONE A3811.

WANTED—DIAMONDS, OLD GOLD, SILVERware, antique jewelry, broken jewelry, curios; pay highest cash price; no red tape. S. S. SHEPPS CO., 761 S. Broadway.

WANTED—FURNITURE AND HOUSEHOLD goods. L. WOLFSON AUCTION & COMMISSION CO., 611-3 N. Main st. Broadway 1867, F7719.

WANTED — MEN'S USED CLOTHING, tools, etc., highest prices paid. F4971, Main 2017. 306 EAST FIRST ST.

WANTED—TO PURCHASE SET WHITE furs, ermine or Alaskan fox. Address D, box 2174, TIMES BRANCH OFFICE.

WANTED—SECOND-HAND CANDY TOOLS and fixtures. State price, etc. Address D, box 271, TIMES BRANCH OFFICE.

WANTED—DIAMONDS, OLD GOLD, ANtiques bought for cash. H. B. CROUCH CO., 327 W. Sixth st.

WANTED — REVOLVERS, RIFLES AND shotguns of all kinds. COLLATERAL LOAN CO., 403 S. Main.

WANTED — CASH PAID FOR FEATHERbeds. 3427 S. MAIN. Phones South 6894, 20913.

WANTED — DIAMONDS, JEWELRY, ETC. Pay highest cash prices. REID, 402 Grant Bldg. Phone 11258.

WANTED—FOR CASH, OFFICE FIXTURES. Give price and description. Address F. O. BOX NO. 1413.

WANTED—LADY'S TICKET EAST, address D, box 278, TIMES BRANCH OFFICE.

WANTED — MEN'S CAST-OFF CLOTHING. Highest prices paid. Phones MAIN 5745, A5721.

WANTED—SECOND HAND CLOTHING AND shoes. Pay highest prices. 14815; MAIN 6537.

WANTED — LADY'S TICKET EAST, ADdress D, box 276, TIMES BRANCH OFFICE.

WANTED — TO BUY A TICKET TO THE East. 924 S. WALL ST.

WANTED — CASH PAID FOR FEATHERbeds, 758 SAN PEDRO ST. Main 1104.

WANTED—
Miscellaneous.

WANTED — I WILL SELL OR TRADE for automobile, stock in an industrial company, at a sacrifice. Need money or automobile for my business. This is worth while considering and will stand investigation, as I will make liberal inducements. Address D, box 249, TIMES BRANCH OFFICE, or call at HOTEL LORAINE, 10 to 12 or 2 to 5.

WANTED—A WELL TO DO CHRISTIAN lady having no children, would give a nice baby boy not under twenty months, nor over two years old, a good home; possibly adopt same later on if satisfactory to all parties. Address H, box 278, TIMES OFFICE.

WANTED — FURNITURE, ROOMING AND boarding-house, close in, reasonable rent, in exchange for $1500 equity 5-room cottage, near cars, 15 minutes' out; give location and particulars. Address H, box 241, TIMES OFFICE.

WANTED—REAL ESTATE BROKER WANTS city property of all kinds to sell on commission; give description, terms, price, etc. Address D, box 270, TIMES BRANCH OFFICE.

WANTED — FOR CASH, OLD-FASHIONED jewelry, silverware, lace, any kind of old gold and silver; also postal stamp collections. 614 W. 6TH ST., near Grand ave., open Sundays.

WANTED—BEST OF HOME COOKING, Spanish or American style, may be secured at 535 SAN JULIAN. Meals 25c.

WANTED—
Furniture.

WANTED—WE PAY THE VERY HIGHEST cash prices for all kinds of furniture, household goods, merchandise, etc.; any quantity; on consignments. A trial will convince you, and we are always at your service; we have the largest, best equipped and oldest auction house in the State. REED & HAMMOND, Auctioneers, 747-749 S. Spring st. Tel. Broadway 3800, Home F8345.

WANTED—TO PURCHASE THE FURNITure of a private residence in mahogany, oak or birdseye maple for CASH. Let me know at once; no dealers need apply. From owners direct; in Alhambra, South Pasadena, Oneonta or Sierra Vista and Los Angeles. Address FF, box 343, TIMES OFFICE.

WANTED — WE BUY FURNITURE, HOUSE and office furniture, merchandise, carpets, stoves, iron beds, odd pieces or complete outfits. Prompt attention to Los Angeles or suburban calls. Also buy electric fans, guns, sporting goods, light machinery, etc. We want good FURNITURE and have the SPOTLESS CASH. L. C. SKEELS, 911 S. Main. F7618, Main 3042.

WANTED — WE PAY MORE CASH FOR furniture, household goods, merchandise, etc., than any firm in the city; any quantity. Also sell on commission. Cash advanced on consignments. Largest and oldest established auction house in California. RHOADES & RHOADES, Auctioneers, 326-332 S. Main st. Phones F1238, Main 1269.

WANTED—IF YOU WANT TO DISPOSE OF ANYTHING at the BEST PRICE OBTAINABLE, communicate with us. We hold sales anywhere—and positively "get action." We have the experience and know how—and will give you a square deal. Ring up BRENT'S AUCTION AND COMMISSION, 752 S. Main st. Telephone Main 8826. Home F6646.

WANTED — FURNITURE, HOUSEHOLD goods, office furniture, restaurant outfits, stocks of merchandise, fixtures, any amount for cash. Call us first. SUGARMAN'S, 114-116 Court st. Phones F4826; Main 8114.

WANTED—FURNITURE IN ANY AMOUNT for spot cash. Will answer all calls immediately; prepared to pay cash, and take possession. BROADWAY 1987 and F1719.

WANTED—AN INVALID WHEEL CHAIR at once. Phone A3692, Main 9066. HOTEL AFTON, 332½ S. Spring st.

WANTED — GOOD ROLL-TOP SECOND-hand desk, state price and where can be seen. Address G, box 153, TIMES OFFICE.

WANTED—WE WILL PAY YOU HIGHEST cash price for your furniture. MAIN 1129.

TO LET—
Furnished Rooms.

TO LET — WESTLAKE, BEAUTIFUL, 434 LAKE ST. Opening days. First-class rooming and apartment house; board if desired; half block from park; private bath, steam heat; best choice. Phone HOME 54396.

TO LET—HADDON HALL HOTEL. 230½ S. SPRING.
Extra large rooms, 50c, 75c, $1 per day; $2 to $4 per week. Stationery and baths free.

TO LET—
NEW HOTEL BROADWAY.
307 NORTH BROADWAY.
$4 per week and up. Downtown location.

TO LET—
Furnished Rooms.

TO LET—ROOMS.
NEW HOTEL IN LOS ANGELES.
HOTEL SHERMAN—Main entrance, 214 W. Fourth st., near Broadway.
ATTRACTIONS—An exceptionally light, new and modern house of 150 rooms, tastefully furnished, beddings, cleanliness and service. Steam heat, hot water and free telephone in all rooms.
POPULAR PRICES—$5, $6, and $7 a week; $1 day. Parlor suites and bath suites at attractive rates.
A Select Permanent and Traveling Patronage.

TO LET — VERY CLOSE IN, THE ERIE, 329 S. Flower st. Top floor kitchenette suite, $12 per month; just the place for a couple wishing to be comfortable and yet save money. Also comfortable rooms with and without housekeeping. THE ERIE is a clean home place.

TO LET — SUNNY OUTSIDE ROOMS IN the new Chapman Hotel, corner 6th and Wall sts. Fireproof building, steam heat hot and cold running water, elevator, phone in every room, cafe, etc; $4 and $5 per week for two people. F7076, MAIN 8590.

TO LET — NEWLY FURNISHED ROOMS, velvet rugs, brass bedsteads, best beds in the city. Come see them. 1014 W. EIGHTH ST., second flat.

TO LET — ROOM, 5 SOUTH WINDOWS, fireplace, suitable for two persons; price $12; light housekeeping if desired. 1215 SO. FIGUEROA.

TO LET—WESTLAKE DISTRICT, NEWLY-furnished sunny room with private bath, suitable for 1 or 2 gentlemen. 677 CARONDELET. Phone 53254.

TO LET—DELIGHTFULLY SUNNY AND DEsirable rooms, sleeping porch and garage, a strictly modern house in every respect, 1920 S. FIGUEROA ST., Phone 25163.

TO LET — COTTAGE, HALF, 2 ROOMS, 2 closets, bath, separate entrance, porches, just cleaned. 1812 NEW HAMPSHIRE ST., between 16th and Washington st.

TO LET—TO ADULTS, IN A BEAUTIFUL home, 1247 West 36th Place, three or four nicely furnished rooms for light housekeeping. PHONE 77185.

TO LET—3 NICELY FURNISHED HOUSEkeeping rooms, use of Home phone, Westlake district; rent $20 per month. 1818 WINFIELD ST. Home Phone 55047.

TO LET—PLEASANT SUNNY ROOMS, FURnished for light housekeeping or without; large lawn, quiet place, reasonable rent. 1148 S. FIGUEROA.

TO LET—IN A PRIVATE HOME, 4 OR 5 housekeeping rooms, completely furnished, entirely separate. Reasonable. 124 W. 25TH ST. Home 60187.

TO LET—NICE SUNNY FRONT ROOM IN private family. 249 W. 12TH ST., near Grand ave. Phone 21729, Main 5644.

TO LET — DELIGHTFULLY COOL, AIRY rooms, central location; $2.50 to $3.50 per week. REX HOTEL, 216 S. Broadway.

TO LET — ELEGANTLY FURNISHED UPper front room, all conveniences; suitable for one or two gentlemen. 1207 W. NINTH.

TO LET — CLOSE IN, NICELY FURNISHed front rooms, reasonable. 255 N. FLOWER STREET.

TO LET—2 ADJOINING ROOMS WELL FURnished in private house, with or without board. German cooking. 1361 S. HOPE. Phone 22062.

TO LET—VERY DESIRABLE NEWLY FURnished room, 864 West 7th. Corner Francisco, South and west exposure. Bath and all modern conveniences.

TO LET—NICELY FURNISHED ROOM; PRIvate family; gentlemen only. 435 PARK VIEW AVE. Westlake Park.

TO LET—LARGE SUNNY FRONT ROOM, also sleeping porch and dressing room, privilege of both. HARTFORD APARTMENTS, 1241 W. Seventh.

TO LET — NICE LARGE ROOM, TO LADY alone, with bath, use of kitchen, gas and light. 1214 W. 24TH PLACE. 23.

TO LET — SUNNY ROOMS WITH BATHS, furnace heat, excellent table; our own cow and chickens. 1150 W. ADAMS. Phone 24450.

TO LET—AT 652 ALVARADO ST., OVERlooking Westlake Park; 2 front rooms for light housekeeping; rent reasonable.

TO LET — LARGE, EXCEPTIONALLY well furnished front rooms, heat, electricity. Phone 53611. 902 WEST 9TH ST.

TO LET — 2 FURNISHED HOUSEKEEPing rooms, private bath, walking distance. Inquire 210 S. FREMONT AVE.

TO LET — LARGE NEWLY FURNISHED room for one or two gentlemen. 760 WHITTIER ST. 51245.

TO LET — TWO NICELY FURNISHED housekeeping rooms at 1031 WEST 20TH ST. Phone 24603.

TO LET — ONE VERY NICE ROOM WITH bath, phone, piano, kitchen privileges. 1122 WEST 9TH.

TO LET — NICELY FURNISHED FRONT room, private home, nice part of city. Phone WEST 2606.

TO LET—COMFORTABLE ROOM; PRIVATE family; gentleman preferred. 1110 W. PICO. 24542.

TO LET—HOTEL BURKE, JUST OPENED, 718 W. THIRD ST. Steam heat, hot and cold running water; rates $2.50 up.

TO LET—PLEASANT FURNISHED ROOMS in nice location. Apply 1616 TOBERMAN ST. Phone 23312.

TO LET — NICELY FURNISHED ROOM for gentleman. 826 S. HOPE.

TO LET — NICELY FURNISHED ROOM, Price Heights. 1226 CAROLINA.

TO LET—SUNNY FRONT BEDROOM WITH bath, $10. 2409 SOUTH FIGUEROA.

TO LET—
Furnished and Unfurnished.

TO LET — 3 ROOMS AND BATH, FURnished, $20. Two and bath, unfurnished, $14. Faultless. 1452 PLEASANT AVE.

TO LET — TWO UNFURNISHED ROOMS, or will furnished to suit. Walking distance. Call 1432 EAST 15TH.

TO LET—
Flats.

TO LET — BEAUTIFUL UNFURNISHED flat, very attractive, brick building, large living room with fireplace, beautiful wall coverings, two bedrooms and outdoor sleeping porch; also maid's room; heat and water furnished; also kitchen range; St. James Park district. Call 21178, HOME PHONE.

TO LET — 5-ROOM LOWER COTTAGE flat, modern, light and clean. 833 GARLAND AVE.

TO LET—
Furnished Flats.

TO LET—HANDSOMELY FURNISHED FLAT, large living-room, dining-room, and two bedrooms, besides buffet kitchen and bath. We furnish heat, hot water, phone and everything to make one comfortable.
932 S. BONNIE BRAE.

TO LET—I HAVE 2 ELEGANT NEWLY furnished front rooms, rent extremely cheap, in a quiet homelike flat; gentleman preferred; 5 minutes' walk downtown. 420 N. HILL. F5189.

TO LET—3-ROOM FLAT, FURNISHED, buffet kitchen. Holmes self-airing bed, private phone; bath. 1267 W. ADAMS. Phone 22052.

TO LET — COME AND SEE THESE NICE, clean, 4-room sunny flats; piano; cheap rent to adults. Call 607 EAST 20TH ST. Maple ave. car.

TO LET — AT 1494 WEST 27TH ST., NEW and completely furnished 4-room bungalow flat; plenty of air and sunshine; hardwood floors, furnace heat; adults. 72830.

TO LET—FURNISHED FLAT, FOUR SUNNY outside rooms, completely furnished, 3 disappearing beds. Hollywood car to Alvarado, walk one block north. 2027 RESERVOIR ST.

TO LET — 4-ROOM LOWER FURNISHED flat, modern, good location; adults; including piano; $30; single rooms. 1761 S. UNION AVE. West 2035.

TO LET — NEWLY FURNISHED 6-ROOM flat; 10 minutes' walk to Sixth and Broadway. J. A. EUPER, 509A S. Boyleton. F2311.

TO LET—5-ROOM COTTAGE FLAT, NICELY furnished, gas and electricity; adults only. 761 W. 36TH ST.

TO LET—MODERN SUNNY 5-ROOM FLATS, heated, linen supplied. Westlake district. $25. PHONE 54252.

TO LET—UPPER FURNISHED FLAT, BATH, gas, electricity, 4 rooms and alcove. No children. 516½ W. 11TH ST.

TO LET—MODERN SUNNY 7-ROOM FLAT, completely furnished; piano; $40. 924 VALENCIA ST.

TO LET — ELEGANTLY FURNISHED flat 5 rooms, piano; Westlake district. PHONE 54773.

TO LET — NEWLY FURNISHED 4-ROOM lower flat. 1328 GEORGIA ST.

TO LET—
Apartments, Furnished.

TO LET — $75 MONTHLY, A DOUBLE front apartment; luxuriously furnished; beautiful private grounds. GOLDEN APARTMENTS, 1126 W. Seventh st.

TO LET—PRINCETON APTS., 1513 GIRARD st., 2 and 3 rooms, private bath, hot water, modern. $13 to $20. Take Pico car to VALENCIA. 51143.

TO LET—RAINBOW APARTMENTS, 317 N. Figueroa. New brick building; newly furnished; best ventilated 2 and 3-room apartments in city; $16.50 up. A4624, Broadway 5939.

TO LET—THE VALDORIA.
725 S. ALVARADO.
Third house from Westlake Park.
Elegant apartments. Steam heat.

TO LET—
Apartments, Furnished.

TO LET — 1000 MODERN HOUSEKEEPING apartments, furnished complete, sunniest in the city; especially ventilated; homelike, convenient arrangements, large grounds, flowers, birds. WE CAN LOCATE you where YOU WILL BE SUITED. $10 to $75 monthly.
$14—1025 W. 1st st., for couples.....DENVER
$18—1117 W. 1st st., 2 double beds.....GOLETA
$19—1138 W. 1st, fine view .....MICHIGAN
$17—1137 W. 1st, splendid rooms.....LUCERNE
$12—1141 W. 1st st., beautiful view...ST. LOUIS
$14—204 N. Fremont, large grounds...GENEVA
$15—121 N. Fremont, 2 rooms.....HELVETIA
$14—218 N. Fremont, 2 double beds...RAMONA
$16—222 N. Fremont, 3 double beds...GAVIOTA
$12—211 Diamond, very neat.....PORTLAND
$14—233 S. Figueroa, very close in.....TAFT
$17—234 S. Figueroa .....ROOSEVELT
$13—150 N. Beaudry, veranda.....CHICAGO
$11—1029 Colton st., large rooms...FLORENCE
$12—1062 E. Ninth, very fine.....BOSTON
$11—1015 E. 9th, very desirable...NEW YORK
$12—836 Crocker st., for couples...PITTSBURGH
$14—713 Cares ave., for couples.....ALHAMBRA
$22—1126 Mignonette st.....OAKLAND
$17—944 Francisco, just opened.....MARENGO
$46—1132 W. Seventh st., corner.....PARK
$50—1130 W. Seventh, steam heat.....GOLDEN
Owned and operated by T. WIESENDANGEN, 609 W. Sixth st. A2943, Main 8042. Branch, 1017 W. First st.

TO LET—
THE TEDFORD.
1217 W. TENTH ST.
APARTMENTS THAT ARE DIFFERENT.
Large dressing rooms.
All sunny rooms.
Built for healthy, happy living.
Opened October, 1911.
Walking distance, or take W. Ninth st. car to Sunbury st.

TO LET—
HEATHER APARTMENTS,
666 South Bonnie Brae.
Twentieth Century Apartment now open. Handsomely furnished, gas light, water, heat, 'phone, in every suite; in fact, everything to make life worth living; 3 single and 2 double suites vacant; must be seen to be appreciated. Take W. Seventh st. car to Bonnie Brae st.

TO LET—
ALBEMARLE APARTMENTS,
Scarff, between 23d and Adams Sts.
Overlooking beautiful St. James Park. Quiet and restful among the trees. Off car line; no noise or dust. Recently opened to meet the requirements of select people who desire a home atmosphere.
Steam-heated throughout, with every modern convenience and at reasonable prices. University car to Scarff, ¼ block south.

TO LET—
MONROE APARTMENTS,
1225 W. SIXTH ST.
Just being completed; new in every way; 2 and 3-room suites; all outside kitchens; automatic elevator, steam heat, hot water, private phone, janitor service; best location in city. Choose your apartment before they are all gone.

TO LET—MAGALIA APTS., 1010 W. 3RD; close in, large rooms, private phones, steam heat, high elevation, beautiful view of mountains, within walking distance of business section of city, sunny porch, eastern exposure; car line to door. Phones: A1452, MAIN 2480.

TO LET—BRIGGS APARTMENTS, HANDsomely furnished, private bath, phone, steam heat, ballroom, roof garden, sun parlors, reception rooms, etc.; fireproof absolutely; terms ranging from $30 to $60. 407 S. HOPE ST.

TO LET—
The Edwards Apartments, 1427 Griffith ave., new building, elegantly furnished three-room housekeeping apartments, with private bath, only $30 per month (worth $50) white enameled bathrooms and kitchens, finest in America for price. Two vacancies, come today. PHONE 23192.

TO LET—
EDGERLY APARTMENTS,
1029 South Hope.
A good place to live.
Rates reasonable.
F7814. Main 1193.

TO LET—
THE SAN DONA,
1406 West Seventh St.
High-grade suites, two rooms, bath and kitchen. Beautifully furnished. Delightful surroundings. Large porches. Reasonable rates. New management.

TO LET—PARK APARTMENTS.
Do You Want a Winter Home?
Richly furnished, private bath, phone, steam heat, extensive private grounds.
One 3-room suite, very sunny, $50.
One 3-room suite, front, sunny, $45.
731 GOLAETA ave., near Seventh st.

TO LET—RICHARDS APARTMENTS—
1027 VALENCIA ST.
Nicest of everything for the nicest people; single and double apartments; large kitchens; running hot water, private baths, steam heat. Phone 54393.

TO LET— HOME 53906.
MENLO APARTMENTS.
Don't rent until you see our new, modern apartments,
923 MENLO AVE.
W. 11th st. car, one block north.

TO LET—GOLDEN APARTMENTS, 1120 W. Seventh st. Finest of all apartment hotels. Very popular for its special amusement features; billiards, music-room, gymnasium, roof garden, sun parlor, automatic elevator, richly furnished; everything new.

TO LET — NICELY FURNISHED APARTments, two rooms, kitchen and private bath, by day or week; everything furnished with hotel service. Call and get rates. Downtown, no car fare. NEW HOTEL BROADWAY, 204 N. Broadway.

TO LET — $17 MONTHLY, 2-ROOM, COMpletely furnished apartments, private bath, spotlessly clean, unique, cozy; walking distance. SEATTLE APARTMENTS, 812 W. Fourth st.

TO LET—
ST. PAUL APARTMENTS, 811 S. Union.
WESTLAKE DISTRICT. First-class modern apartments, refurnished and under new management; private home and bath; rates reasonable. Phone 53920, Wilshire 7.

TO LET—$12, $16, $18 MONTHLY, LARGE, airy, 2 and 3-room furnished apartments, spotlessly clean. Immense grounds. Paved street. GENEVA, HELVETIA, RAMONA APARTMENTS, 204, 212 and 218 N. Fremont ave. "First and Sixth st. loop car."

TO LET — BARYMAN, NEW AND MODern 2 and 3-room apartments, steam heated, private baths; ½ block from 2 car lines. 834 GOLDEN AVE.

TO LET—SUNNY ST. LILIA APARTMENTS. All outside rooms; 2 and 3-room suites. $12 per month and up; close in. 560 N. HILL. A3546.

TO LET—LAKESIDE APARTMENTS,
Facing Westlake Park.
Opened Oct. 1; large outside sunny rooms, special rates to permanent guests. 670 S. ALVARADO ST. Phone 25053.

TO LET—SWANEE APARTMENTS, 317 N. Hill st. New building, new furniture, within walking distance of business center; beautifully furnished, with every modern convenience; must be seen to be appreciated.

TO LET—THE BRESLIN, 119 TRENTON ST., furnished apartments, single and en suite, private baths, wall beds, hot water heating system; walking distance of 11th st. cars.

TO LET — SINALOA APARTMENTS. Handsomely furnished, strictly modern, high-class, sunny suites; beautiful residence section. 2205 WEST PICO.

TO LET—SELKIRK APARTMENT.
Seaside Terrace, Santa Monica, $25 a month for 3-room suites; steam heat and bath; building, furnishings and management new. Ten minutes' walk to all amusements.

TO LET—THE MONTEITH APARTMENTS.
Just completed, 425 South Fremont ave.
Strictly modern, 1, 2 and 3-room apartments. Rates $11 up. Elevator service. Bdwy. 5729.

TO LET—THE HALE APARTMENTS,
1414 W. TENTH ST.
Two or three-room suites, all modern. Steam heat and hot water. Home 52593. Wilshire 104.

TO LET—
Fine front apartment.
Large, sunny rooms.
730 BEACON ST.

TO LET—THE OWEN APTS., ORANGE and Valencia sts., 2 and 3 rooms, beautifully furnished; ballroom, billiards and pool, elevator; modern conveniences; service unsurpassed. Phone WILSHIRE 2040.

TO LET — BIXEL APARTMENTS, 616-618 Bixel st. Completely furnished 1 and 2 sunny room apartments; buffet kitchens, private baths.

TO LET — MARSAND APARTMENTS, 16TH and Cherry, 2 and 3-room sunny apartments $16 and up. Light and linen included.

TO LET—BARTELS APTS., 934 W. SIXTH pleasant. Six blocks from Broadway.
st. Get your winter rates on apartments. The Bartels has them. Steam heated and

TO LET—A $20 SNAP; LARGE, SUNNY FURnished apartment, main floor; so close to Broadway. 254 S. FIGUEROA ST.

TO LET — FURNISHED, 4-ROOM LIGHT and sunny corner flats; hot running water at all hours; $20 and $22. UPP APARTMENTS, 1149 W. First.

TO LET—TOWNSEND APARTMENTS; NEW annex; modern; rates reasonable. 225 N. OLIVE ST.

TO LET—$18 MONTHLY, COSIEST, MOST homelike and so close to Broadway. Housekeeping. 254 S. FIGUEROA.

TO LET—THE EUCLID, MODERN FURnished sunny apts., private baths, telephones; walking distance. 1065 W. SIXTH.

TO LET — GOLDEN APARTMENTS, 1120 W. Seventh st. Finest of all apartment hotels. Garage, elevator, magnificent grounds. Phone 60049, BROADWAY 5034

TO LET—
Apartments, Furnished.

TO LET—AT SPECIAL RATES.
THE SAN MARINO APARTMENTS.
2613 San Marino st. (Westlake section.) $25. Singles. Modern double wall beds with large mirror; large kitchen and breakfast room; private bath; extra screened room, etc. $35, $35. Same conveniences, including extra bedroom and dining room combined, with beautiful double couch and cover, (removing all signs of sleeping quarters.) All heavy fumed and mission oak furniture, fine rugs, etc. Unusual conveniences, (including cooking gas.) Everything brand new, clean and sweet smelling. Take West Ninth st. car, off at Hoover, walk ½ block south. (No large sign.) MRS. HEASLEY, Manager. (Kindly clip this ad. and present.)

TO LET—
THE MOUNTAINVIEW.
The Sunshine House.
HOPE AND FIFTH STS.
Lies high, getting fine pure air; comfortable, homelike house; single rooms and apartments; only 3 minutes' walk to Broadway, so no car fare to pay; our location in the best and general arrangement of house excellent; fine furnishings and best of service; rates very reasonable. Have vacant several small outside light, bright rooms at very low price. Home Phone F4623, Sunset Broadway 3973.

TO LET—
THE LUCILE APARTMENTS.
934 Arapahoe st., between 9th and 10th.
$25 to $22.50. Special rates. Beautiful double apartments. Birdseye maple, oak and mahogany furniture, with French plate mirrors. Nothing like it at less than $50 to $65 elsewhere, considering location among beautiful homes. Only few minutes' car ride. Take West Ninth st. car to Hoover, inquire at drug store.
(Kindly bear this ad. with you.)

TO LET—
WESTLAKE APARTMENTS.
High-class accommodations at rates that will surprise you. Beautiful sunny porches, with masses of flowers and ferns. One-half block from Westlake Park.
'Phones Wilshire 1436, 53068. 427 S. Alvarado.

TO LET—
WESTLAKE APARTMENTS.
High-class accommodations at rates that will surprise you. Beautiful sunny porches, with masses of flowers and ferns. One-half block from Westlake Park.
'Phones, Wilshire 1436, 53068. 427 S. Alvarado.

TO LET—920 CARONDELET ST.
Furnished Apartment, Three Rooms.
First floor, private entrances front and rear; completely furnished and first-class; furnace heat, phone, gas, electricity, hot water at all hours; quiet, pleasant surroundings; high ground. West Ninth st. car line. Home Phone 54322.

TO LET—
STANLEY APARTMENTS.
1502 Griffith, 2 and 3-room furnished apts., $11 to $16 monthly; hot water, electricity and both phones included; no objection to children. Griffith car on Main st.

TO LET—
THE STRATFORD.
Strictly high-class apartment hotel, W. Sixth and Burlington, 4 minutes' ride from center of city, 2 blocks from Westlake Park; large verandas, lawn and flowers, tennis court; 2, 3, 4-room apartments, completely furnished.

TO LET—UP-TO-DATE 3-ROOM SUITE, beautifully furnished; completely modern; private 'phone; all outside rooms; separate entrance; adults; choice location, corner Adams; private garage; W. Adams car. 2521 RAYMOND AVE.

TO LET—RICHMOND APARTMENTS

Classified Liners.

FOR SALE— Houses.

FOR SALE— HOUSES.

$1250—5 rooms, South Walton.

$2800—6 rooms, South Walton, 4026.

$4700—7 rooms, South Walton, 4013.

$5500—7 rooms, West Santa Barbara, 1116.

$5500—7 rooms, West Santa Barbara, 1126.

$6000—7 rooms, West 41st st., 1207.

$7000—10 rooms, West 39th Place, 1022.

$7500—6 rooms, West Santa Barbara, 1108.

$7500—8 rooms, West Santa Barbara, 1103.

$9000—9 rooms, West Santa Barbara, 1217.

$16,000—8 rooms, West Santa Barbara, 1005.

All in beautiful West Park Tract, Browning Boulevard and Santa Barbara avenue are in the center. Dalton car to Budlong, and see the best in Los Angeles. $45 houses on the tract. Santa Barbara Court is there also, for rent.

VAIL & CRANE COMPANY,
1035 Story Building.

FOR SALE—BEFORE BUYING YOUR HOME go out on Huntington Drive, the most magnificent boulevard in the State, between Los Angeles and Pasadena, adjoining Oneonta Park. There you'll find a fine new 1½-story home that is complete with all the latest ideas in elegant construction; delightfully located, with charming view of mountains and valley. Price $7500; part cash, balance arranged. Has front veranda full width of house; a convented drive runs through porte-cochere to garage. The oak entrances with side lights of special design opens into a large and attractive living room, with music room off and inglenook with 6 bookcases, two Mission seats and fine open fireplace. Dining room is decorated with leather panels and English frieze, with a wide wooden cornice finish, handsome and large bevel plate glass front buffet. There are four splendid bedrooms, corner room has built-in dresser with two full-length mirror doors; modern bathroom with standard plumbing; complete cabinet kitchen, with a room off that may be used for a breakfast room; large closets and extra trunk room. This house contains two laundry trays, 2 lavatories, 2 toilets and two entrances to cement cellar. Furnace and gas pipes to every room. Lot 65x185, facing east on the drive; ½ block from car. This is a home buyer's opportunity; it is a place of rare beauty, nestled among the hills and you should see it. OWNER, Phone 29742.

FOR SALE—TWO OF THE MOST ARTISTIC bungalows ever built in the Wilshire district, east front 6-tile chalet style, west front gray shakes—large sleeping room above with extra toilet and lavatory, seven rooms, each trimmed in solid mahogany, Oregon pine and white enamel, finest designs in imported wall paper and electric fixtures, built-in Inglenook, buffet, etc. Cut glass windows and doors. Art tile mantel and book cases built across entire length of room, woodstone floor in bath, solar heater, furnace, garage, flowers and lawns in. Hardwood floors throughout, cut glass trim in hardware. Terms to suit. Apply owner, N. P. CUMMINGS, 131 Manhattan place. Take Western ave. car. Telephone WILSHIRE 2062.

FOR SALE—
HERE IS
A HOME FOR YOU.
—$1575—
$100 Cash—$15 Per Month,
Including Interest.

Will only offer these terms this week. You couldn't rent the house for less than $15 per month.

4 rooms, modern, bath, gas, water, cement work. Lot fenced, good soil; high and sightly. East front.

This is a snap and you will have to come out pretty soon if you want it.

Take Stephenson Avenue car going east on Seventh street to Stephenson and El Paso streets.

F. W. BLAKE,
Home 41752.

FOR SALE—
$2950. $2950.

Don't throw your money away on agents, buy from owner; this is a 5-room modern bungalow, all the latest built-in effects, beautiful lawn and flowers; $300 cheaper than any house in the vicinity; we must sell; $400 buys my equity. 1441 WEST 55TH ST. Home Phone 26169.

FOR SALE—BEAUTIFUL MODERN DOUble house, at 1436 Magnolia ave., each house contains 7 rooms, reception hall and bath, 2 upper and 2 lower porches; with plenty of closet room; it's in fine condition and in choice location, will sell cheap; owner on premises. No agents.

FOR SALE — BEAUTIFUL BUNGALOW home in S.W., up-to-date features; 7 rooms, including den and breakfast room, cement porch, cobblestone front; large 50-foot lot, with fruit. This is a $5000 house; will sell for $4250; necessity compels it. Address H, box 397, TIMES OFFICE.

FOR SALE—FINEST NEW BUNGALOWS IN Wilshire district, 342 N. Cahuenga, 6 rooms, $3700; 946 N. Cahuenga, 5 rooms, $2350; easy payments. Take Western ave. car to Barrow st., walk two blocks east. W. VEEDER, owner, 208 N. Cahuenga. Phone Wilshire 429.

FOR SALE — MODERN 10-ROOM HOUSE, completely furnished, in first-class condition, situated on West 46th st. Has furnace, large garage, lawn and shrubbery. For a quick sale will let it go at $7500, part cash, balance on time. Phone OWNER, South 2642.

FOR SALE — DON'T FAIL TO SEE THIS. Modern 6-room house, University section, near Jefferson st. and Exposition Park. $3200. Will increase in value. 2146 Kingsley st., 22nd and Hoover, University car. Open from 2 to 5 p.m. OWNER, 820 West 36th st.

FOR SALE—BY OWNER. SNAP, $2300 worth of real estate for $1400; new, modern, 6-room bungalow, north front, ¼ block to car. This is no fake. Investigate it. No real estate agents wanted. Address F, box 96, TIMES OFFICE.

FOR SALE—6-ROOM MODERN HOUSE, on corner of 21st and Namao, fine large corner lot, beautiful lawn; will make a good apartment site, price $4700; cash $1000, balance in three years, 7 per cent. Residence 4336 PHILADELPHIA ST. East 3139.

FOR SALE — STRICTLY MODERN NEW bungalow, 6 large rooms, 2 fine closets, palms, lawn, flowers, garden, steady tenant pays $25 per month; lot 50x132; West 48th st.; bargain if bought from owner. 420 WEST 11TH. Broadway 4556.

FOR SALE — THE BEST 5-ROOM HOUSE in the northwest that $3000 will build on corner lot, good foundation; living room, two bedrooms, dining room, kitchen, bathroom, basement; all new and up-to-date. PHONE 67550, after 5 p.m.

FOR SALE—$2500, SWELL NEW 7-ROOM BUNgalow; 14 minutes' out; Hollywood and new Normal School way; most magnificent view in Southern California. Send car for particulars. OWNER, 2448 Winslow Drive. Wilshire 2668.

FOR SALE — AUCTION SALE, SATURday, November 18, 2 p.m. Four modern, new, beautiful bungalows, 20 large lots with orange trees. Take Alhambra car to Hidalgo ave. Go two blocks south. REED & HAMMOND, Auctioneers.

FOR SALE—SNAP; 66x150; MODERN COTtage, close in, small cash payment, $16 per month, discount for quick sale, no objection to colored family. Address H, box 968, TIMES OFFICE.

FOR SALE—7-ROOM SWISS CHALET, 458 W. 49th Place, all late built-in features; one block from two good car lines; price $4500. Terms arranged. Phone OWNER, 29760.

FOR SALE—HAVE FINE 5-ROOM BUNGAlow and lot, 50x132, on fashionable boulevard, in Hollywood, cost $6500. Will sell for $4500; part cash. Please hurry if you want this snap. Call 625 STORY BLDG.

FOR SALE — ACTUAL CASH EQUITY OF $1200 in large up-to-date 6-room furnished bungalow for $500. You can't afford to miss this. Look it up. OWNER, 803 West 50th st. Phone South 6923.

FOR SALE—HAVE THE GREATEST BARgain to be had in a 5-room bungalow in the southwest. Fine lawn and flowers with all kinds fruit and berries. Only $2200; $150 will handle. See us quick if you want this snap. Call 625 STORY BLDG.

FOR SALE — FURNISHED OR UNFURnished, new modern 8 or 6-room bungalow, nice furniture, come see; make offer. Buy of owner, save commission. Western part of city. Call MRS. BROOKS, Home Phone 57564, for particulars.

FOR SALE — RESIDENCE WORTH $7500, for only $5500; terms; 7 rooms and reception hall; 4 large bedrooms, all modern, good furnace, many attractive features. Lot 50x130. Choice location. OWNER, 7258.

FOR SALE — WILL ACCEPT $850 CASH for my $1100 equity in modern 5-room plastered house; balance mortgage, $400, long time. Phone 61487. Call 3517 MALABAR ST.

FOR SALE — A PLEASANT RESIDENCE with a 12-roomed house and three goodsized lots; for further particulars inquire at 427 MANHATTAN PLACE, Los Angeles, Cal.

FOR SALE—$35 WEST 41ST ST., LARGE residence and garage, three bedrooms and bath upstairs, best improved street and car service. $3500.

FOR SALE—OWN YOUR OWN HOME. WE can sell you new bungalows just like rent. Come to us and we will show you. H. L. MILLER & CO., 324 W. 6th st.

FOR SALE—NEW, MODERN 5-ROOM BUNgalow, garage, etc. A bargain, easy terms. 264 W. 37TH PLACE. 19th.

FOR SALE— Houses.

FOR SALE—DOWN MONETA AVE. WAY, between Moneta ave. and Figueroa st., on 76th st., we have three 5-room houses just completed that are beauties for $2400 each on terms of $200 cash, $25 month. Unless you act at once and go to see them there won't be so many to choose from, for they have hardwood floors and the new nobby built-in effects that you'd expect only in somewhat higher priced house. Gas, electricity 20c/ft, and the new yellow car line assured means a quick development in this district. Big lot, too. If you'll call at our office will show you plans and the house, too, if you desire.
WESTERN BUILDING & INVESTMENT CO.,
147 S. Broadway.
Main 1372. 60195.

FOR SALE—ARE YOU GOING TO BUY A bungalow? If so it will pay you to investigate this proposition before you invest in one of the cheap contract built kind. I have a 5-room bungalow, just completed, substantially built by day labor, all modern, with hardwood floors, buffet, beam ceilings and brick mantel, gas, etc.; on a lot 50x145; situated on rising ground, affording a fine view and located in South Hollywood, one of the most rapidly developing sections of Northwest Los Angeles, and is convenient to 2 car lines. Price $2550; small payment down, balance monthly. For particulars address H, box 147, TIMES OFFICE.

FOR SALE—A VERY CLASSY BUNGALOW of 6 rooms, beamed ceilings, built-in wall beds, buffet, cupboards, etc.; art paper between plate rail and picture mold; very fine electric fixtures; close in, only 15 minutes' walk to Third and Broadway; beautiful grounds with pergolas and vines; where can you buy such a beautiful place, near the center of Los Angeles, for the price of $3200? $1000 cash, monthly paymentsits. T. WIESENDANGER, 403 W. Sixth st. A2643. Main 2642. Mr. Frye.

FOR SALE — 6-ROOM MODERN BUNGAlow; polished oak floors, beamed ceilings, paneled walls in living-room and dining-room, built-in bookcases, cupboards, bins, etc.; 3 large bedrooms, with bathroom connecting; one very large screen sleeping room; beautiful location, near three car lines, 5c fare. This is a bargain at $3500. T. WIESENDANGER, 403 W. Sixth st. A2643. Main 2642. Mr. Frye.

CONTRACTORS— And Builders.

EQUITABLE REALTY & BUILDING CO.—Contractors and Builders of Bungalows and Homes. Money loaned for building purposes. Three-year straight loans at 7 per cent. NO COMMISSION CHARGED. PLANS FREE. See our plans of five-room bungalow for $1200. OUR PRICES ARE THE LOWEST. EQUITABLE REALTY & BUILDING CO., Main 1966. 323 S. Hill st. F2467.

WANTED — A BUILDER; HAVE LARGE corner lot, close-in, on West 16th st.; will take small payment down, and mortgage back for balance; must have some cash at once, and will give some one a good bargain for a few days only. Address D, box 230, TIMES BRANCH OFFICE.

I DO PAINTING, PAPERING AND TINTing on old houses; also any kind of repairs, very cheap. F. B. BROWN, 1817 S. Bonnie Brae st. W1803. 22261.

WANTED — CONTRACTS FOR PAPER hanging, tinting and repairing; best work at right prices. W. A. GOODWIN, 2964 La Salle. West 837. A2197.

OLD LEAKY ROOFS REPAIRED. BEST of reference, 23 years here. B. & B. ROOFING CO., 1564 East 26th. South 2302.

JACKSON, BUILDER AND CONTRACTOR. Money and plans furnished. 504 HIGGINS BLDG. 14674.

CALL WEST 946 TO GET FIGURES ON any kind of building, or carpenter work. Plans furnished free.

FOR SALE— City Lots and Lands.

FOR SALE—
PRICES GOING UP SOON.
BUY IN ARLINGTON SQUARE NOW.
The southwest grows and grows. It's long been Los Angeles' greatest bungalow section. It will be this for many years to come. Arlington Square is in the southwest, in the best part. You can buy a lot for $725 on terms of $25 cash and $15 monthly. You can put up a moderate-cost home—and be protected in your investment. Five-cent car service; on yellow car line. Nicely improved property with graded and oiled streets, cement walks and curbs, and wide parkings planted to palms and large shade trees. City conveniences here, including gas and electricity—near by schools and stores. Fine location, with beautiful mountain views. Have me take you to see these lots.
EMIL FIRTH,
346 South Broadway.
"You're Safe at Firth's."
Home 60167. Main 2643.

FOR SALE—
QUARTER ACRE LOTS FOR $400.
ON TERMS TO SUIT YOU.
The big chance is at hand when you can secure an ideal homesite, only 22 minutes from the business district, on three main interurban car lines. Between the city and the sea, on the Venice Short Line. In the direct path of the greatest development westward.
VALUES ARE BOUND TO JUMP
AT IVYWILD.
If you are looking for an investment or a homesite, you should see this splendid new uburb where the values are not inflated.
REED & CHIPLEY, General Agents,
232-240 Consolidated Realty Bldg.,
fain 6021. Sixth and Hill sts. A4731.

FOR SALE—
Vermont Square—Vermont Square.
TRACY E. SHOULTS & CO.,
who have been at 4710 South Vermont avenue for five years, have moved to the northeast corner of Santa Barbara and Western ave. They will be pleased to show you lots and bungalows at the lowest prices and on easy terms. Take car on Main street marked Hawthorne to Western avenue.
TRACY SHOULTS & CO.,
N.E. corner Western and Santa Barbara.
Phones, West 1710; 26216.

FOR SALE—
4 CITY LOTS—$200 EACH.
Located on Brooklyn and Maple ave. car line. Half cash, balance on terms to suit. For buildings or investment this offer cannot be duplicated. A real "pick-up" for the quick buyer. See these lots today.
MUTUAL BOND AND MORTGAGE CO.,
628 Chamber of Commerce Bldg. A4030.

FOR SALE—$1750, LOT ON FRANCIS AVE., btween Hoover and Vermont, 50x125. This is a fine location, a bargain and must be sold at once. $2500, corner on Francis ave., 51x125, high and sightly. $2700, lot on 9th street, near Hoover, 50x130; high ground. CLIFFORD O. MOORE, with Oscar B. Smith, 312-314 O. T. Johnson Bldg.

FOR SALE — LOTS ARE SELLING LIKE hot cakes, more so than in the boom; get in line at our office and buy some El Segundo lots and make some money; prices from $300 up. $10 a week and $10 per month. Drop $10; pick up $7 quick, if you miss it you miss it. See H. L. MILLER & CO., 324 W. Sixth st.

FOR SALE—
About one acre, with 200-foot frontage, on graveled and oiled street, cement sidewalks, water; close to Short Line car to Ocean Park. High ground, 7½ miles from city limits and close to Washington st. Snap; price $1600; will take $350 cash, balance easy terms at 7 per cent. Address D, box 125, TIMES OFFICE.

FOR SALE—$5 DOWN AND $5 A MONTH FOR LOTS ON THE LONG BEACH LINE, SIXTEEN MINUTES FROM SIXTH AND MAIN ST. $175 AND UP, WATER PIPED TO EACH LOT.
ROSENSTEIN REALTY CO.,
321 GROSSE BLDG.
MAIN 1897. F1228. 6TH & SPRING STS.

FOR SALE—LOT, CORNER PARK VIEW and Tenth.
2 lots, corner Temple and Fanning.
2 lots, Westlake ave., near Temple.
2 lots, Ramona corner Benito and Front.
2 lots at Alamitos Bay on P. E. Ry.
J. M. BROOKS, 806 Germain Bldg.

FOR SALE—DO YOU KNOW THERE IS wealth in Independence? Own your own home and you are one of the kings of the earth. Buy a lot today in St. Albans Lake Place, $500, $25 down, $10 per month. L. H. PRESTON, Trustee, 616 Laughlin Bldg.

FOR SALE — COUNTRY CLUB HEIGHTS, Gramercy Place, between 20th and 21th, between two fine houses, 50-foot lot, $1250, for few days. Adjoining lot sold $2000. HENRY R. HIGGINS, 1923 La France avenue, South Pasadena. Home 27707.

FOR SALE — A LIMITED NUMBER OF lots in new townsite, $5 a lot; not more than 5 lots to any one person. This is your opportunity to become owner of valuable real estate. Apply 404 HENNE BLDG. Home Phone A1813.

FOR SALE—
Ten acres in city, fronting Effie street, and Park Way, overlooking Silver Lake; five acres at La Canada; 160 acres at Mt. Wilson Half-way House. WILL D. GOULD, Temple Blk., Phone, Main 2171.

FOR SALE — LARGE LOT ON 37TH ST., just west of Figueroa, 60x170 to 20-foot alley, will sacrifice for cash. Inquire owner, 311 CURRIER BLDG., 212 W. 3rd st.

FOR SALE—LOT ON 74TH ST. NEAR VERmont ave.; all street work done; price $475, half cash; adjoining lots valued at $700. E. G. MURRAY, 105 S. Broadway.

FOR SALE—FINE SIGHTLY LOT, NEAR proposed new Normal School, car service, 15 minutes from 6th and Hill. Part cash. Forenoons. WEST 2036.

FOR SALE — WEST, S. W., BUSINESS corner, 200 feet from University car, $2500. A. CARR, Owner, 2467 Georgia.

FOR SALE— City Lots and Lands.

FOR SALE—
CITY LOTS $300.
High, sightly lots, within the city limits, overlooking city and ocean, above the dust and smoke; excellent car service, 5c fare. Water piped to each lot. Only $300 and up. $5 down and $3 weekly. No interest, no taxes.
GOLDEN STATE REALTY COMPANY,
622 South Spring st.
Open Sundays from 9 to 12.

FOR SALE—
THIS BIG LOT, $975.
75 FEET WIDE, 200 FEET DEEP.
$50 CASH, $10 MONTHLY.
If you know a bargain when you see one you'll pick up this great big lot in a hurry, before the "other fellow" gets it. There isn't a safer buy in Southern California. This property will pay for itself if you raise your vegetables, chickens, fruits. And all the time it's increasing in value. A growing district, and values will be enhanced by the building of the new S. P. shops near by. You can buy this place without really missing the money at all. $50 cash and $10 monthly. Only 17 minutes from 6th and Main streets, on the best car line. Plenty of pretty little homes around. Lot is practically double the size of the ordinary lot. Has excellent soil and water is delivered free in steel mains under natural pressure. This bargain is REAL. Look into it right away. It won't be on the market long.
EMIL FIRTH,
346 S. Broadway.
"You're Safe at Firth's."
Home 60167. Main 2643.

FOR SALE—

How about a fine lot at only $500 within 10 minutes' ride of the industrial section? I have several good ones with all cement improvements completed as well as gas, electricity and 5-cent yellow car. I know these lots are ig values because they are selling fast to people who know. Suppose I say terms of $25 cash and then $10 monthly, will you investigate? My automobile is at your service, ready to go at your convenience.

If you contemplate a home to stop the rent habit, come and see me and perhaps we can get together for a small sum of money.

STERLING W. BANKS.
With Braly-Janss Co. 220 P. E. Bldg.

FOR SALE—
THE BEST
LOTS IN LOS ANGELES
FOR $500.
Large level high lots, with cement walks and curb, oiled and graveled streets. Close to 5-cent car, stores, etc. 10 minutes from industrial district. 20 minutes from Main st.
Positively the last opportunity to buy close in at these prices.
Come out and let me show you. Take Stephenson Avenue car to corner Stephenson avenue and El Paso street.
F. W. BLAKE,
Home 41752.

FOR SALE—
Corner lot, with 115-foot frontage, on good treet, and 182.70-foot frontage on boulevard. Cement sidewalks on two sides; close to car line; 25 minutes to center of city; two miles from West Adams Heights. $600; $250 cash, balance on easy terms. Address D, box 194, TIMES OFFICE.

FOR SALE — LOT 50x150, NEAR BIMINI all improvements, fine location. OWNER, Main 5860.

FOR SALE— Business Property.

FOR SALE—
S.W. corner of 10th and Grand, 155 ft. on 10th by 120 ft. on Grand. Price $1500 per front ft. on Grand.
Very easy terms and I would go in a syndicate of the right people.
This lot will double in value before the Panama Canal is open.
Why buy suburban property when you can get downtown property on easy terms.
See C. H. STILLWELL at None Such Cafeteria, 629 S. Main.

FOR SALE—
A SITE RIPE AND READY FOR IMMEDIATE IMPROVEMENT.
Corner Central ave. and 29th st., 100x150; worth $30,000 cash. Will take ¼ cash, ¼ mortgage back, ½ in exchange, houses, lots, orange or lemon groves, alfalfa or walnut ranches, or chicken ranch. Particulars C. E. NELSON, 514 Laughlin Bldg. Phones, A1958, Main 9092.

FOR SALE—
TO THE SMALL INVESTOR.
This is your opportunity. Get in on the ground floor with us and realize a handsome profit in a short time. Your money absolutely safe with the Title Insurance and Trust Company.
ROBINSON SYNDICATE.
617 Laughlin Bldg.

FOR SALE—FINE APARTMENT SITE ON Flower street at a sacrifice. This is a bargain and will not last long. Deal direct with owner. Call 623 STORY BLDG.

FOR SALE—BARGAINS IN WAREHOUSE property, on Alameda st., north of First st. See H. F. WHITTIER, 443 S. Los Angeles street.

FOR SALE—PICO AND HOPE STS.
110x150 ft. to Cameron Lane.
Best and cheapest corner in the business district. Price right, terms liberal. Call MARK KEPPEL, Main 2934 or A1565.

FOR SALE—ON WASHINGTON WEST OF Wall, 97x150, beautiful site for hotel. Price $12,000. Phone SOUTH 4409. Apply at 760 E. 16th st.

FOR SALE— Acreage for Subdivision.

FOR SALE—
The Choicest Subdivision Proposition in California.
620 Acres Orange, Lemon and Olive Land.
This beautiful level tract of 620 acres is located about midway between Riverside and Redlands, only 9 miles from Riverside. Altitude 1650 Feet.
The altitude of the tract is 1650 feet above sea level, which is the same altitude as the best orange groves at Redlands.
Soil and Water.
The soil is a deep, fertile, decomposed granite, absolutely free from rock or coarse gravel; whole surface level with a gradual slope to the south, sufficient for irrigation; every acre under cultivation, as well as all of the surrounding land.
The water is already developed, sufficient to irrigate the whole tract. The water is piped to each ten acres, of at least one-half of the land.
Surrounding Improvements.
The land on the east and south is mostly in oranges; the 20-acre orange grove of 13 or 14 years old adjoining this land on the south and lowest corner is in perfect condition, and loaded with Washington navel oranges.
Price and Terms.
We have the privilege to sell the tract as a whole for $150 per acre. Two-thirds of the purchase price can be paid on or before 5 years, at 6 per cent. interest.
Balance Cash.
Any 5, 10 or 20-acre tract will be released by paying $160 per acre on the deferred payment.
If you want a tract for subdivision you will certainly buy this.
See W. P. McINTOSH, with
EDWARD D. SILENT & CO.,
408 S. Hill st.

FOR SALE—10 ACRES, FINE FOR SUBdivision, on 87th st., Budlong to Normandie, $35,000, terms if desired. I. H. PRESTON, 616 Laughlin Bldg.

FOR SALE—62 ACRES IN VENICE, 1265 FT. frontage on Santa Monica street; $900 per acre; surrounding property selling for $1200 to $1500. Terms. DURLEY REALTY CO., 629 South Spring.

FOR SALE— Income Property.

FOR SALE—I WILL SELL 320 ACRES IN Imperial Valley, 120 under water stock, and in standing corn, ripe for harvest; great bargain for cash, to a practical farmer looking for income, where conditions are not hard; houses, buildings, implements and stock go with property. Phone WEST 2097.

FOR SALE—$8000, CLOSE-IN INCOME PROPerty, strictly modern, two flats and cottage paying $75 month. Will sell furniture. Address C, box 204, TIMES BRANCH OFFICE.

FOR SALE—GOOD INCOME PROPERTY; choice corner, very close in; pays better than 15 per cent. net. 402 W. SIXTH ST. Main 7.

FOR SALE— Suburban Property.

FOR SALE—

RAMONA ACRES.

ADJOINING THE
NEW "VALLEY COUNTRY CLUB."
Be Independent—own an acre here. Grow your own vegetables and fruit, keep chickens and a cow. You will make money and have a beautiful home only 20 minutes from Los Angeles. Every city convenience.
$750 AN ACRE
AND UP.
ON EASY TERMS.
TO GO—Take car marked "Covina Line" in Pacific Electric Building, or anywhere on Main street to First street; get off at Garfield avenue. Salesman will meet you there with carriages to show the property; or come to this office for free transportation. Our tract agent is on the property from 8:30 a.m. until arrival of the car leaving the city at 4:10 p.m.
JANSS INVESTMENT COMPANY,
611-13 SOUTH HILL ST.
Home 10945; Broadway 3468.

FOR SALE—
HOMESEEKERS, ATTENTION.
Are you looking for an ideal homesite?
SEE VAN NUYS.
A Good Business Location?
SEE VAN NUYS.
A Safe and Profitable Investment?
SEE VAN NUYS.
See the new town—VAN NUYS—the Metropolis of the great San Fernando Valley.
See the 47,000-acre VAN NUYS-LANKERSHIM lands, only 16 miles from Los Angeles, where fruits and vegetables are grown without irrigation.
Ranches from 5½ acres up, where you can make a nice living and at the same time enjoy all the comforts the city affords.
DO NOT WAIT UNTIL THE CHOICE TRACTS ARE SOLD. GO OUT NOW and make your selection while the present low prices prevail.
The street-car line will be in operation very soon. Do not wait until the increase in price goes into effect.
GO OUT TODAY AT OUR EXPENSE.
Free automobiles leave Van Nuys Headquarters, 219 S. Hill st., 9 a.m. and 2 p.m., daily. Trains leave Arcade Depot 7 a.m. and 1 p.m. daily; 9:30 a.m. and 3 p.m. Sundays.
W. P. WHITSETT,
Sales Manager Van Nuys,
219 S. Hill st.

FOR SALE—

R-A-R-O-A-I-N.
I have a very choice 5-acre piece just south of Van Nuys, on Sherman Way, the $1500,000 boulevard, with water piped, which I will sell at a bargain. Street improvements; parking of ornamental shrubbery, etc., in and paid for. 219 S. HILL ST.

FOR SALE—
INVEST TOWARDS THE HARBOR.
Great Snaps. $5 down, $10 monthly, secures 1, 2, 3, 5 or 10 acres, S. W. city, 35 minutes' ride; $600 per acre with water. Take Inglewood car to Freeman Station; open daily and Sundays. ELLIS & JONES, Sole Agents, with BERLIN REALTY CO., Owners, 338 H. W. Hellman Bldg.

FOR SALE — THE CHOICEST HOME NEAR Casa Verdugo; 4 acres, dwelling 11 rooms; large barn and complete outbuildings; all high-class. Price its actual cost one year ago. Terms. Commission to agents. Property to be seen only upon application; day advance notice. MRS. A. W. CANFIELD, Casa Verdugo.

FOR SALE—
Will buy 5 acres on high ground north of Strawberry Park between Vermont and Western ave. A big profit in store for the purchaser. See Warren F. McGrath, 347 S. Broadway, with STRONG & DICKINSON. Home 60198.

FOR SALE — NEARLY TWO ACRES FOR $2150; $525 cash, balance easy terms. 200-foot frontage, on good street. Water, street work paid. Close to city limits and Venice Short Line; bargain. Address D, box 128, TIMES OFFICE.

FOR SALE—I HAVE A SELECT 5-ACRE place just south of Van Nuys on Sherman Way, the $500,000 boulevard, with water piped, which can sell at a bargain. Street improvements and parkings of ornamental shrubbery in and paid for. 219 S. HILL ST.

FOR SALE—IN BEAUTIFUL GARVANZA, A 7-room 1½-story house, east front, large lot 50x253, all kinds of fruit trees and shrubbery, garden, barn, cow and chicken corral, fine view, good surroundings. 726 N. AVE. 66.

FOR SALE—ACREAGE JUST SOUTH OF city, 10 acres on Cypress ave., $400 per acre. 20 acres, $500 per acre. 220 acres, beautiful and level, ripe for acre subdivision, $475 per acre. 200 acres on Western ave., $500 per acre, a fine investment. OSCAR B. SMITH, 312-314 O. T. Johnson Bldg.

FOR SALE—
GENUINE BARGAIN.
30, 40, 75 ACRES, $325 PER ACRE.
30 minutes from Los Angeles on electric car line. Plenty of water. Good soil. JONES, 202 Central Bldg. F5311.

FOR SALE—IN THE FAST GROWING city of Glendale, on Glendale ave., three acres with fruit trees, shade trees, etc. A beautiful place for a country in the city. House, barn, chicken yards, etc. Six thousand dollars with terms on part. WILMOT FASCHER, Glendale ave., Glendale.

FOR SALE— Suburban Property.

FOR SALE — FINE COUNTRY HOME with all city conveniences, only 25 minutes from 9th and Main. Two acres, one-half in alfalfa, balance in all kinds full bearing fruit trees. Fine 7-room bungalow and garage. Greatest bargain in the city today. Call 623 STORY BLDG.

FOR SALE — 20 ACRES IN CITY LIMITS of Venice, close to car line; high, level ground; ripe for subdivision; snap, $800 per acre, terms. Adjoining property subdivided and sold. See C. WALTER, Room 210, Consolidated Realty Bldg., 6th and Hill sts.

FOR SALE—SNAP FOR CASH, $4000 BUYS an acre lot, with 6-room modern bungalow, half built; owner sick. TIMES REALTY COMPANY, 311 Homer Laughlin Bldg.

FOR SALE — DO YOU WANT A SNAP? My equity ($650) in 5 acres, southwest, 3 miles from city limits; balance easy; have to sell. Address H, box 132, TIMES OFFICE.

FOR SALE — 3 LOTS, 6-ROOM MODERN house, barn, etc.; near Gardena, High School; $3000. LUTHER BLACKBURN, Gardena.

FOR SALE — 3 LOTS, 31 AND 32, BLOCK 32 of Westgate, off Rancho San Vicente Blvd. Inquire corner South 9th and La Grange, SAWTELLE.

Glendale.

FOR SALE—
CALIFORNIA HOMES.
8 rooms—Easy Terms—$4000.
This place is a bargain; it is situated on one of the best streets, half block to car, north front, street light, electricity and gas, fenced, lawn and flowers, woodshed. In fact, it is complete in every way and immediate possession. Might take vacant lot as part.
5 rooms—Easy Monthly Terms—$2250.
New and modern, a bargain. See this sure.
2 Acres—Easy Terms—$7000.
All planted in full bearing fruit trees, all varieties; good house, 5 rooms; close to car and schools. An ideal California home.
5½ Acres—One-fourth Cash—$2000.
On car line. Fine soil, level, good elevation, fine view. A sure money maker if bought now. PARKER & STERNBERG, 250 Brand Blvd., Glendale, Cal. Sunset 60.

FOR SALE—GLENDALE.
On Burchett st., 2 blocks from car line; a modern 5-room bungalow, two bedrooms with clothes closets, bath, cabinet kitchen, hot and cold water, gas, beamed ceilings, polished oak floors, fireplace with bookcases, china closet with plate glass mirror, basement, concrete foundation, cement porch length of front, cement walks, mountain water; lot 61x134; a fine location; $2400; one-half cash, balance 7 per cent. MARY E. MOORE, 1218 Vermont ave., Los Angeles.

FOR SALE—BEAUTIFUL HOMES IN BEAUtiful Glendale by the builder; prices from $3500 to $6000. Come and see me or will build from your own plans on terms to suit. Residence First and Orange. Phone 5417. F. W. PIGG, Contractor and Builder.

FOR SALE—5-ROOM COTTAGE ON LARGE lot, with all kinds of fruit trees, on 6th st., Glendale. Price $2500. Will sacrifice for $1900. Inquire OWNER, 311 Currier Bldg., 212 West Third.

FOR SALE—9 ACRES, ON ELECTRIC LINE, West Glendale; will subdivide; $1200 acre. Phone 61467. HARTJE, 2517 Malabar st.

Wilmington.

FOR SALE — WE HAVE 50-FOOT FRONTage on Third st., for $3000; the best buy in Wilmington today. See this. The HARBOR REALTY BUILDING CO., 323 I. W. Hellman Bldg.

Monrovia.

FOR SALE—SPECIAL. A NICE CLEAN, new 4-room cottage, newly furnished, choice location, street work done, paid for. Ideal home, small family. If sold soon will take $1500. R. A. HALL, 126 E. Orange ave., Monrovia.

Inglewood.

FOR SALE—AT SACRIFICE, NEW MODern bungalow, 4 rooms, 2 blocks from car line and postoffice; large barn and poultry runs, all fenced; must be sold at once, equity cash, balance easy; terms $4100; about $1400 cash. 618 INGLEWOOD LAND CO.

Alhambra.

FOR SALE—OR EXCHANGE—FOR CITY INcome property. By owner. The finest modern 5-room bungalow in beautiful West Alhambra. Large living, dining and breakfast rooms, with large pressed brick fireplaces. Beam and panel ceilings, imported wall paper, fine modern gas and electric fixtures, steam heated. Sixty by ten solid cement porch and flower conservatory fronting two streets. Beautiful lawn, roses, flowers and trees. Cement pillars, walks, curbing and gutters and large cement arch entrance to property and garage. This beautiful house is built on corner of two acres of full bearing orange trees. Will sell with half or one or two acres, to suit buyer. Property free and clear. Part cash, balance time, or will take city income property. A. D. CAJAL, owner, 1003 Broadway Central Bldg.

FOR SALE — VERY ATTRACTIVE 5-ROOM bungalow, bath, gas, built-in buffet, etc. Lot 50x180. Cash $1250; remaining $300 in monthly payments of $15. Adjoining 50 feet at a bargain if desired. Address 501 S. MARGUERITA AVE., Alhambra.

South Pasadena and Oneonta Park.

FOR SALE—FINE LOT, ONEONTA PARK, 50x200, covered with orange trees. Cheap if sold at once. PHONE 28812.

HOLLYWOOD— For Sale or Exchange.

FOR SALE—LOTS IN WEST HOLLYWOOD, guaranteed to be below neighborhood prices. If looking for first-class location and right price, see me. Can also arrange building loan. C. E. TOBERMAN, 524 W. Hollywood Blvd., Hollywood, Cal. Home Phone 67309; Sunset Hollywood 963.

FOR SALE — HOLLYWOOD PROPERTY only. We live there and know values. Call for free maps and folders. C. H. LIPPINCOTT & CO., 621 Pay Bldg., Los Angeles. Phone, Broadway 482. Hollywood Branch Office, opposite De Longpre's (tent.)

FOR SALE — MOST ATTRACTIVE, HIGHclass bungalow in Hollywood; has been built less than one year; six large rooms and enclosed patio; on 70-foot lot; garage; price $6750. Might trade for cash. Phone 67340 or address 1130 East Pico st., MR. PEIRCE.

TO LOAN—MONEY; ON IMPROVED OR UNIMPROVED HOLLYWOOD PROPERTY. C. E. TOBERMAN, 524 W. HOLLYWOOD BLVD., HOLLYWOOD, CAL. HOME PHONE 67309; SUNSET HOLLYWOOD 963.

FOR SALE— Beach Property.

San Pedro.

FOR SALE — LOT IN PECK'S GRAND View Tract, San Pedro, Cal., 3 blocks from car line. Will sell very cheap. Call 708 DELTA BLDG.

FOR SALE— Harbor Property.

FOR SALE — A KNOB HILL SNAP. C. PEIRCE, the Harbor Man, 218 S. Hill st. F3473, Main 1253.

FOR SALE— Country Property.

FOR SALE—DEVORE FRUIT LAND IN THE San Bernardino Valley. Free water. Come to our office and investigate. Take a free trip to the land. This is the way to get what you want and is the way for us to get in touch with you to see if we have what you want. THOS. S. WADSWORTH, 317 S. Hill st.

FOR SALE—OUR 20-ACRE IRRIGATED farms will pay for themselves within 5 years and give you meanwhile a generous living, making you owner of property worth from $7500 to $50,000. See us or write for particulars. C. J. REAL, 622 Merchants' Trust Bldg., Los Angeles.

FOR SALE — 5-ACRE ORANGE GROVE, located in Highlands, one-half in seedless grapefruit, balance in navel oranges; this grove will pay 20 per cent. on investment; if you want an income look this up. C. J. DUFF, owner, no agent. 1909 Glendale ave., Glendale.

FOR SALE—BY OWNER, GOOD DAIRY, fruit or alfalfa ranch; easy terms; price reasonable; plenty water; good well; barn and mill. Property all fenced; plenty fire wood. Owner has more than he can care for. Property located near Hanford. C. E. REES, 449 S. Broadway.

FOR SALE — 27 ACRES OF IMPROVED land; 20 acres to 5-year-old walnut trees; ½ mile north of the Palms; $200 per acre; under value; finest between city and Venice; easy terms. MACPHERSON INV. CO., Arlington, corner 18th. West 4588. Residence, West 11.

FOR SALE — DO YOU WANT 160 OR 320 acres of good land along the aqueduct? I can locate you on land selling at $2.25 an acre and up, for 10 per acre, if taken Monday. Phone me today. SOUTH 8523.

FOR SALE—10, 20, 50, 100 ACRE TRACTS. Fruit and vegetable land, 1 mile from Salinas, County seat of Monterey county. Rich soil, fine climate, easy terms. Rapid increase certain. Particulars HARRY H. MAIN, Salinas, Cal.

FOR SALE—
Country Property.

NORTH LANKERSHIM
ACRES.

POULTRY RANCHES.

Chickens are real California divident producers. On five acres one man is clear

Classified Liners.

Business Chances—For Sale.

WANTED—$5,000 FOR HALF INTEREST IN the best paying auto business on the Coast; $10,000 cash handles; will guarantee $2,000 profit; this is known by the public; this is no fake; we have other business interests that demand attention. Address H. 547, TIMES OFFICE.

WANTED—MAN WITH AUTOMOBILE OR rig to solicit; liberal proposition to right party; permanent business; $600 investment. Address H. 547, TIMES OFFICE.

WOULD YOU INVEST $500 OR MORE IN a deal, milling business, carrying an established clientele, paying 25 per cent profit, which can be increased to 50 per cent? If so, call at 1015 Wright & Callender Bldg., 2d and Hill.

I OFFER BUYERS SEVERAL BONA FIDE paying propositions in this country and Mexico; if you mean business, call or write MERCANTILE EXCHANGE, 134 S. Los Angeles.

FOR SALE—WE HAVE REQUIRED A VACuum cleaning business on final subdivision. It has a fine future before it. We will make no charge for this. Call at once. Address H. 547, TIMES OFFICE.

RESTAURANT WITH FINE BUSINESS, well established; will sell cheap; will stand strictest investigation. Address H. 547, TIMES OFFICE.

FOR SALE—FINE FAMILY GROCERY WITH fine trade; will sell cheap; will stand strictest investigation. Address H. 547, TIMES OFFICE.

WELL ESTABLISHED TEA AND COFFEE business with rent, wagon and fixtures; $1,000 cash will handle; will stand investigation. Address H. 547, TIMES OFFICE.

FOR SALE—LITTLE RESTAURANT; WILL bear every inspection. 928 S. FIGUEROA.

Business Chances—Wanted and Miscellaneous.

WANTED—A COLORED MAN WANTS small store to pencil and print sign; living rooms in rear. Address Janitor, 11 Hudson, 11 Bell st., city.

WANTED—A PARTNER WITH $2,000 TO $3,000 to handle a well-established and profitable business; references required. Address H. 547, TIMES OFFICE.

WANT PLACE PREFER OUTSIDE WELL to run and furnish auto if O.K. proposition. Address H. box 546, TIMES OFFICE.

WANTED—ACTIVE INTEREST IN RETAIL or wholesale business; can put in $2,000 to $5,000 cash; will stand investigation. Address H. box 551, TIMES OFFICE.

WANTED—A PARTNER WITH $2,000 TO $3,000 to handle a well-established and profitable business; references required. Address H. box 547, TIMES OFFICE.

WANTED—ACTIVE INTEREST IN RETAIL or wholesale business; can put in $2,000 to $5,000 cash; will stand investigation. Address H. box 551, TIMES OFFICE.

FALCON WANTED—WANT TO BUY OR sell a falcon; will pay cash. Address H. box 547, TIMES OFFICE.

WANTED—TO BUY GOOD SALOON; WILL invest $600. Address D. box 10, TIMES BRANCH OFFICE, Glendale.

FOR SALE—GOOD LIQUOR PAINT, TRUNK and shoe repairing shop; cheap rent; 2 living rooms in rear. 1127 MAPLE AVE.

Swaps—All Sorts.

FOR EXCHANGE—FOR AUTOMOBILE, OR will sell cheap, 2 lots in Ocean View Tract, 1 mile from Long Beach; will trade for anything of value. Address H. box 547, TIMES OFFICE.

Money to Loan—Real Estate and Improvements.

QUICK LOANS ON FURNITURE, PIANOS, WAGONS, HORSES, ETC. LOWEST RATES OF INTEREST. NO PUBLICITY. THE OLD RELIABLE PIONEER. TRIED AND TRUE.

PUBLICITY LOAN COMPANY, 2d floor Wright & Callender Bldg., 2d and Broadway.

SALARIED MEN AND WOMEN; ADVANCE without security; easy payments. Call 2d floor, 325 Douglas Bldg.

LEE BROTHERS—
Our old customers will find us at our SOUTH SPRING

MONEY WANTED—
On Real Estate and Collaterals.

WANTED—MONEY.

$5,000, $10,000, $15,000, $20,000, $25,000, $30,000, $40,000, $50,000, $60,000, $70,000, $80,000, $90,000, $100,000, $125,000, $150,000, $175,000, $200,000, $225,000, $250,000, $275,000, $300,000, $325,000, $350,000, $375,000, $400,000, $425,000, $450,000, $475,000, $500,000, $525,000, $550,000, $575,000, $600,000, $625,000, $650,000, $675,000, $700,000, $725,000, $750,000, $775,000, $800,000, $825,000, $850,000, $875,000, $900,000, $925,000, $950,000, $975,000, $1,000,000

I have some very high-class first mortgages, from $500 to $15,000; 6 per cent; 3 to 5 years; choice security; no commission will be charged to the borrower. Call at once. Will consider exchange for vacant lots. Address H. L. KELLER & CO., 311 W. Fourth st.

WOODRUFF, of Fabbs & Woodruff, 28 Grant Bldg.

WANTED—MONEY—WANTED TO BORROW by a mining man on his home, 6 rooms, modern, close in, on car line; will pay 7 per cent interest and will give a first mortgage on a group of 40 claims and mill site, situated in Inyo County, Cal., which are developing into a producing mine. Will give party privilege to examine property. Address H. box 546, TIMES OFFICE.

WANTED—MONEY—$2,000 TO $3,000 TO loan on first-class improved property; will pay 8 per cent interest. Address H. box 547, TIMES OFFICE.

WANTED—MONEY—
On first-class improved property. Address H. box 547, TIMES OFFICE.

ON CITY AND COUNTRY PROPERTY.
VACANT OR IMPROVED.
APPLY TO MR. KELLY & CO.,
Trust and Savings Bldg., 3d and Spring.

WE HAVE MONEY TO LOAN on conservative first mortgages; no commission charged to borrower. Call at once. Address H. box 547, TIMES OFFICE.

WANTED—$500 TO $1,000 IMMEDIATELY, at once; will pay 10 per cent interest; investigation invited; Investigate at once. Address H. box 554, TIMES OFFICE.

WANTED—$600, FOR 1 YEAR; 7 PER CENT; first mortgage security; Investigate at once. Address H. box 554, TIMES OFFICE.

WANTED—YOUR CAR PAID FOR; CASH or terms; no delay; no inspection; no application; call or write. CHAS. L. HUBBARD COMPANY, 1st floor Braun Bldg., 3d and Hope sts.

WANTED—MONEY—
To loan on diamonds, watches, jewelry, etc. Address H. box 554, TIMES OFFICE.

WANTED—$500 TO $1,000 TO LOAN ON first-class improved property; will pay 8 per cent interest. Address H. box 554, TIMES OFFICE.

WANTED—$600 TO $1,000 TO LOAN ON first-class improved property; will pay 8 per cent interest. Address H. box 554, TIMES OFFICE.

WANTED—$500

Classified Liners.

SALE— Miscellaneous.

SALE—I WILL SELL MUCH BELOW ... stock in an industrial company or ... trade for automobile. This is all right ... will give a very liberal proposition to ... user of money in my business now. ... hear from you if you have money not ... use to speak. Address D, box 854, TIMES ... OFFICE, or call at Hotel Loraine, ... 3 to 5.

SALE — NEW AND SECOND-HAND ... and pool tables and bowling sup- ... fixtures of all kinds; easy pay- ... THE BRUNSWICK-BALKE-COL- ... CO., 321-323 E. Third st., L. A.

SALE—ON TIME PAYMENTS, LACE ... portieres, couch covers, rugs, car- ... and mattings and furniture, stoves and ... goods. OVERELL'S, 750-758 S. Main. ... BIG STORE.

SALE—FINE, 10-ACRE PATCH TOMA- ... near El Monte; 5 tons loose barley hay, ... ing wagon, $25; chain harness, $8. ... 4167. 2517 Malabar st.

SALE—10-TON MINE RAIL AT KING- ... new, at L. A. prices. Automatic gold ... 434 DUCOMMUN. Main 2206.

SALE—THE GREATEST GRAY HAIR ... ative and dandruff cure in the world. ... want results get this remedy. IDEAL ... CO., 522 Exchange Bldg. Third ...

SALE—OR TRADE, 20-FT. LAUNCH. ... engine, speed 7½ miles per hour. ... condition. Address H, box 317, ... OFFICE.

SALE—BEAVER BOARD, THE NEW ... for plaster. Inquire at your deal- ... MONTGOMERY & MULLIN LUMBER ... S. San Pedro st., Los Angeles, Cal.

SALE—EXPERT KODAK FINISHING; ... ing, 10c per roll; prints, 4 to 6 cents; ... orders our specialty. CAL. CAMERA ... 225½ S. Spring.

SALE—OR RENT; TENTS THAT ARE ... all sizes, some slightly used; also ... WISE & DOWNIE, 108 E. Sev- ... st. Phone Home 7436; Broadway 5160.

SALE—OR EXCHANGE—A 1200 CON- ... of the vacuum clothes washer, cheap, on ... of sickness. What have you? Ad- ... H, box 341, TIMES OFFICE.

SALE — ASPHALTUM ROOF PAINT, ... gallon; 5-gallon cans $2. SCOTT, 1622 ... Main.

SALE — FINE POSTCARD SIZE ... Address H, box 362, TIMES OF- ...

SALE — ELECTRIC COFFEE MILL, ... new, 447 S. LOS ANGELES. Boyle ...

SALE — ONE TAILOR'S CUTTING ... in good condition. See H. L. YER- ... 24 W. 2nd st.

SALE — WOODWORKING MACHINE, ... 6-inch iron jointer, in first-class condi- ... Call at NO. 321 KINGSLEY DRIVE.

SALE—CAMERAS, KODAKS, LENSES, ... Stock goods bought, sold, exchanged. ... CAMERA EXCHANGE, 225½ S. Spring.

SALE—OR RENT—INVALID WHEEL ... physicians' and hospital supplies. ... SUPPLY, 415 W. 5th. P1122.

SALE—40 YARDS LINOLEUM, AL- ... new. 120 N. SPRING ST.

SALE—CHEAP FUEL, APRICOT PIT ... good as wood; $4 ton, delivered. ... SOUTH 1798.

SALE — SECOND-HAND FIREPROOF ... cheap. ANDERSON, 324 S. Los Ange- ...

STAMPS—COINS—PHOTOS—

ACTIVE PRICES PAID FOR NICE U. ... and foreign coins, revenue and postage ... entire collections bought. A. B. ... 1401 Polk st., San Francisco.

SALE— Furniture.

SALE—BIGGEST VALUES IN FUR- ... in the city; all goods brand new, ... cheaper than auction or second-hand ... delivery to any part of the city. A ... to the wise is sufficient. ... Solomon's pork butcher .....80c ... blanket, heavy .....80c ... child's sulky, strong .....$1.50 ... magazine rack .....$1.75 ... tea couch .....$2.00 ... library table, polished .....$2.75 ... linen couch, drop sides .....$5.00 ... ladies' desk, solid oak .....$6.50 ... wardrobe, double glass doors .....$9.50 ... Princess dresser .....$11.50 ... brass bed, 2-inch posts .....$12.50 ... velvet rug, 9x12 feet .....$17.50 ... sideboard .....$18.00 ... bed davenport, with wardrobe .....$25.00 ... steel cook stove .....$8.50 ... SHELL'S, 700-708 S. Main st.

SALE—FLAT FURNISHED, 6 ROOMS, ... rented pays expenses. Call after- ... 2674 N. HOPE.

SALE—COMPLETE FURNISHINGS OF ... flat; flat for rent; $15 month. At ... PALMER ST.

SALE — 5-ROOM FURNISHED FLAT. ... WALL ST.

THINGS ON WHEELS— All Sorts.

Automobiles.

SALE— ... 1909. ... H.P., fully equipped, cost ... this price for quick action, will guar- ... car is perfect. MAIN 1368; P1606. ... BEST GASOLINE. INNER TUBES ... Second, 2c. Work guaranteed. VAN- ... SCHOOL, 812 S. Spring.

RELIABLE PARTY WANTS ... 4 or small 7-passenger Chalmers or ... Flanders or standard make late model tour- ... car in good order; cash and terms. Own- ... only. Address J, box 42, TIMES OF- ...

SALE — 2-PASSENGER ROADSTER, ... '08; with extra seat, or will exchange ... for lot in Glendale preferred. Phone GLEN- ... 3011.

SALE—'09, SIX, FRANKLIN, DOU- ... roadster, Warner autometer, glass front; ... thoroughly overhauled; car runs and looks like ... Will sacrifice for $2000. 2122 WEST ... ST. Home.

SALE — WINTON, 6-CYLINDER, 1910, ... model, 7-passenger, first-class condition; car run ... only five hundred miles; nearly varnished and ... new tires; car looks like new, and is a ... beauty car. Will sell for $1500. This is ... snap. See it at 2122 W. PICO. Home ...

SALE — WHITE STREAK, FULLY EQUIP- ... has top, glass front, speedometer, ... searchlight, and is in perfect shape. ... 801 S. MAIN.

SALE — CHALMERS 30 TOURING ... like new, bargain for cash. Come any ... or Sunday. 854 WEST 37TH ST., on ... car line.

ELECTRICS — TWO VERY FINE ELEC- ... cars, late models, both bargains; can ... see at 2214 WEST 7TH ST. R. & L. ... Auto Co.

EXCHANGE—LOT FOR LIGHT AUTO, ... 5-passenger; lot has $300 mortgage, runs ... $500 equity. Call 403 LANKERSHIM ... or Phone A1773 or 64725.

SALE — MAXWELL RUNABOUT, ... with top, glass front, Magneto, ... battery, electric lights, Presto tank ... headlights, extra tires and covers. Car ... new. No agents. Telephone ... 1893; 1893.

NEW VICTROLA, AND ONE HUNDRED ... dollars new records, cost three hundred ... fifty dollars; trade for 5-passenger auto ... Ford, or cottage. Address H, box 188, ... OFFICE.

WANTED — TO EXCHANGE A FINE ... lumber wagon, team 5 and 6 years old, and ... harness, for automobile. West 174, 4238 ... KANSAS AVE., near Vernon and Vermont.

WANTED—50 CARS—WHAT HAVE YOU? ... We want cars of all standard makes and ... at low prices. Must be in first-class condi- ... and subject to inspection. Call or tele- ... phone at once. AUTOMOBILE CLEARING ... HOUSE ASSN., 1039-41 S. Broadway. F2951.

SALE — $1400, 7-PASSENGER PACK- ... car; no junk; looks good and in first-class ... will trade for smaller car. Can be seen 2415 ... VERMONT AVE.

SALE—A TWO-CYLINDER DURO CAR ... roadster, newly painted, removable rum- ... seat, fully equipped. Best buy on the ... list. UNION LEAGUE BLDG. A2172.

SALE — BARGAIN, 1910 LEXINGTON, ... as new, $1200; one touring car, 5-pas- ... seats, $375; 1910 4-cylinder Maxwell, $425; 4- ... cylinder Haynes, $400; one 4-cylinder car, ... in good shape, $275. 747 S. SAN PEDRO ST.

VANDERPOOL SELLS TIRES, AUTO SUP- ... plies at cut prices, spark plugs, 50c. Phone ... 1215, 812 S. SPRING ST.

MOTOR-OIL WILL FIX ANY LEAKY ... VANDERPOOL'S, 812 S. Spring.

TIRE BARGAINS, 34x4½, 36x4 AND 4½; ... others, half price. VANDERPOOL'S, ... S. Spring.

AUTO PARTS, ENGINES, TIRES, ETC., ... and exchanged. METZ, 921 S. Main. F1955.

SALE—A TOURIST AUTO TRUCK, ... a cash bid at once. Can be seen at ... S. MAIN ST.

SALE—6-CYLINDER 5-PASSENGER, ... 1909 Sans, will take cash or trade. 721 ... ARDMORE PL., in rear.

FOR SALE—GOOD AUTO TRUCK, CA- ... pacity 1 ton; also Harley-Davidson motor- ... cycle. Call East 1008. 229 S. THOMAS.

FOR SALE — 1910 COLUMBIA, TOY TON- ... neau; top, glass front, speedometer; 2 extra ... tires; first-class shape. Call at 1915 SOUTH ... HOOVER. Phone West 695.

REGAL UNDER SLUNG, PRACTICALLY ... new, fully equipped, with everything possi- ... ble. A4196. 963 S. MAIN ST.

TWO-CYLINDER 26-H.P. SINGLE SEAT, ... suit sollcitor or make fine delivery, $175; ... engine worth more. BOUCH, 727 College st.

HUPMOBILE, 1911, NEARLY NEW, FULLY ... equipped; has top and is a dandy little car ... at a price. A4130. 963 S. MAIN.

OVERLAND, 25-H.P., EQUIPPED; HAS DE- ... tachable tonneau. This car is in perfect ... shape in every respect. A4156. 963 S. MAIN.

WANTED — CLEAR LOCAL PROPERTY ... for elegant new automobile. Call 1515 S. ... MAIN ST.

FOR HIRE—PIERCE 7-PASSENGER AUTO; ... 5 hours, $10; first, $3; second, $2.50; 25c extra ... each per hour above 4 pass. PHONE 22023.

TIRES — VANDERPOOL SELLS DIAMOND, ... Goodrich, Kelly, are best; lowest prices. ... 812 SOUTH SPRING. Broadway 1276.

FOR SALE—OR EXCHANGE—FOR AUTO- ... mobile, 1911 maxim, cost $1250. ... GEO. MORRISON, Box 66, Watts, Cal.

WANTED—AUTOMOBILE REPAIR WORK. ... Only 25c an hour. Work guaranteed. Also ... machine work. MAIN 6342, F6210.

TO LET — 5-PASSENGER RAMBLER, ... first hour, $2; second, $1.50. Phone HOME ... 71452. WEST 2462.

WILL EXCHANGE LOT ON OCEAN ... front, 3¼ miles east from center of Long ... Beach, twenty minute car service, for auto- ... mobile in good condition. Address H, box ... 302, TIMES OFFICE.

FOR SALE — 6-CYLINDER 7-PASSENGER ... Stevens-Duryea; excellent condition; sacri- ... fice for quick sale. Address C, box 275, ... TIMES BRANCH OFFICE.

$600 — BUICK AUTO. WILL CONSIDER ... clear lots. 51132, WILSHIRE 1560.

ALL SIZES AUTO TIRES, $1 TO $8. CAR- ... RIAGE WRECKING CO., 1413 S. Main.

Buggies, Phaetons, Runabouts.

FOR SALE—GOOD BUGGY. 627 CERES ... AVE. Phone Main 3205.

FOR SALE — GOOD SINGLE BUGGY, ... cheap. 4612 CENTRAL AVE.

Motorcycles.

$5.75. MOTORCYCLE TIRE BARGAINS. ... Goodrich, Morgan & Wright. Spark plugs, ... 50c. VANDERPOOL'S, 812 S. Main st.

$5.75 — MOTORCYCLE TIRE BARGAINS; ... Goodrich, Morgan & Wright; spark plugs, ... 50c. VANDERPOOL'S, 812 S. Main st.

FOR SALE—MOTORCYCLE, TWIN MERKEL ... 6 H.P., a bargain. 1305 GEORGIA ST.

Wagons and Carts.

FOR SALE—SEVERAL WAGONS, BUGGIES ... and harness; also team horses and mules ... for sale, cheap. Takes trade. DEMMITT ... WINDMILL CO., 120 N. Main.

FOR SALE—FIRST-CLASS FISH WAGON. ... Call 8 to 12 a. m. 1348 E. 27TH ST.

FOR SALE— Agricultural Implements, Vehicles.

FOR SALE—AGRICULTURAL IMPLEMENTS, VEHICLES.

Splendid values, lowest prices, liberal credit. See us without fail before buying. Catalogues called out-of-town customers. Write us describing what you wish to buy. When in the city, a personal call will show the largest stock and assortment in the Southeast.

ARNOTT & COMPANY, Established 1892, 113-119 South Los Angeles street, Los Angeles.

LIVE STOCK FOR SALE— Horses, Cattle, Mules, Etc.

FOR SALE — $1200 WILL BUY DAIRY ... with 10 fine Jersey cows, well established ... route paying from $240 to $250 per month. ... Must sell on account of death. OWNER, ... 54247.

FOR SALE—BAY HORSE, 1200 LBS., GOOD ... and gentle; good for all purpose; also 2 wag- ... ons and 1 buggy; will sell very cheap; have no ... use for them. 5233 MONETA AVE. Phone ... South 4894.

FOR SALE—66 DAIRY COWS, HOLSTEINS ... and Durhams, which we got through fore- ... closure of mortgage; cash or terms to responsi- ... ble party. Inquire 319 MASON OPERA- ... HOUSE.

FOR SALE — TEAM OF 1700-LB. MARES, 6 ... and 7 years old, blocky, colors bay and ... brown; also heavy harness and 3¼-inch ... standard wagon; price $325. 2122 NORTH ... MAIN ST.

FOR SALE — 2100-LB. TEAM MULES, ... good workers; cheapest in city at $95; ... choice $50. See for yourself. Taken trade. ... DEMMITT WINDMILL CO., 120 N. Main.

FOR SALE — FINE JERSEY-DURHAM, ... fresh ten weeks, perfectly sound and gen- ... tle; good butter cow; giving good mess ... rich milk. $65. 4317 STEPHENSON AVE.

FOR SALE—22 COWS; 1 BULL, 3 HORSES, 1 ... colt, 15 months old; 5 heifers; all kinds of ... farming implements. F. TOBLER, ¼ mile ... N.E. Compton.

FOR SALE — HORSE AND EXPRESS ... wagon; nice, gentle, gray color, age 4, very ... strong horse. 1246 WEST 18TH ST. Home ... Phone 24293.

FOR SALE — 12 HEAD OF CHOICE MILK ... cows and heifers, bull, and American sep- ... arator, as good as new. W. H. HELF- ... RICH, Palmdale, Cal.

FOR SALE — SMALL SADDLE HORSE, ... single-footer, very stylish; dark sorrel; city ... broke, 7 years old, good life and sound; $65. ... 632 WEST 12TH ST.

FOR SALE—ONE BLOCKY BUILT MARE ... and horse, 4 and 5 years old, full sister and ... brother, weight 2800 lbs., sound. 538 NEW ... HIGH ST.

FOR SALE — TEAM LARGE BURROS, ... harness and wagon. 442 S. PECAN. Phone ... Boyle 1002.

FOR SALE — CHEAP, A-1 SPAN OF ... horses, 5 and 6 years old, work anywhere, ... weight 2600 lbs. 921 EAST PICO, near San ... Pedro.

FOR SALE — CHEAP, TEAM OF SMALL ... horses, wagon and harness. 823 MAPLE ... AVE.

FOR SALE — HORSES, WAGONS, BUG- ... gies, double and single harness; must be ... sold at once. 858 CENTRAL AVE.

FOR SALE — TEAM DAPPLE GRAYS, ... weight 2600 lbs., city broke, sound, 7 years ... old. 282 EAST 2ND ST.

FOR SALE — WORK HORSE, OR EX- ... change for hay. 5029 CENTRAL AVE.

FOR SALE—HORSE, HARNESS AND WAG- ... on; first-class outfit; make fine express rig; ... very reasonable; cash only. Call BROADWAY ... 4959 or F5939.

FOR SALE—SMALL DRIVING OR SADDLE ... horse; very gentle; city broke; a bargain at ... $50. 1319 S. OLIVE.

FOR SALE—GOOD JERSEY COW, CHEAP, ... giving some milk. 1150 W. ADAMS ST. ... Phone 26420.

FOR SALE—REGISTERED JERSEY BULL, ... kept for services at 3727 S. Figueroa st. ... GEORGE P. BECKERS. Phone 23010.

FOR SALE—ONE HEAVY RUBBER TIRE ... city buggy and horse, city broke, 7 years, ... weight 1200 lbs. 538 NEW HIGH ST.

FOR SALE—20 HEAD OF GOOD WORK ... horses, 10 head of mules. Call 1181 SAN ... PEDRO ST.

FOR SALE — A FINE JERSEY COW, ... cheap. TELEPHONE 41875.

FOR SALE — FINE SIX-MONTHS-OLD ... colt, cheap. 1435 COOPER ST. Temple car.

FOR SALE — SORREL MARE; OR TRADE ... for good cow. Inquire 221 S. MAIN.

LIVE STOCK FOR SALE— Horses, Cattle, Mules, Etc.

FOR SALE — JUST ARRIVED FROM THE ... North with 40 head of horses and mares; ... several matched teams of grays, browns and ... bays; some extra nice, low, blocky mares, ... some in foal by a fine big horse; good laun- ... dry, express, driving and saddle horses; ages ... from 4 to 9 years old; weight from 1000 to ... 1500 lbs. Call 1400 SAN PEDRO ST.

FOR SALE—BLACK HORSE, WEIGHS 950 ... lbs., sound, gentle, fine traveler, stands with ... weight; lady drives him; also rubber-tired bug- ... gy, good as new; an almost new harness; $95 ... if sold today; snap; also 20 laying hens and 6 ... ducks. 125 N. PRITCHARD ST. N. Broad- ... way car.

FOR SALE — ONE TEAM STEADY WORK ... horses with harness; sound but thin from ... recent desert trip; work single or double. ... Owner has no present use for them; cheap ... for quick sale. Address E. R. GREGG, 235 ... West 36th st.

FOR SALE — CHEAP, 1 TEAM HORSES ... 10 years old, weight 1850 each; 1 heavy ... wholesale produce wagon and harness; also ... 1 set single harness. Address 637 SANTA ... FE AVE.

FOR SALE—HORSE, BUGGY AND HARN- ... ess, 7 years old, absolutely sound, weight ... 900 lbs. Apply 1618 N. MAIN ST.

LIVE STOCK FOR SALE— Poultry, Birds, Dogs, Cats, Etc.

FOR SALE — THOROUGHBRED COCKER- ... els, Buff Leghorns, $1 and $2.50 each; ... White Leghorns, $1.50, $2 and $2.50 each; ... express paid on $2 and $2.50 birds; pullets ... from this White Leghorn batch commenced ... laying when four months and eleven days ... old; booking orders for eggs for January ... delivery, $1.50 for 15; $5 per 100. MONTE ... VISTA RANCH, R.F.D. 2, Ontario, Cal.

FOR SALE—250 YOUNG WHITE LEG- ... horn hens, over the molt; just starting in ... to lay, only $9 per dozen, will deliver; also ... 20 Brown Leghorn pullets, six months old; ... only $20 for all. Address CARL MATSON, ... 212 Market st., Inglewood, Cal. Phone 154.

FOR SALE— TURKEYS. TURKEYS. FOR ... Thanksgiving. Order them direct from ranch ... in Imperial Valley. Prime, grain-fed. Two ... thousand to pick from. We deliver one or ... more by express. J. H. WALDEN, Heber, ... California.

FOR SALE—CHEAP; 60 FINE LARGE ... young White Leghorn hens, also 15 Reds, ... just getting over molt, and beginning to lay. ... 4317 STEPHENSON AVE.

FOR SALE—25 WHITE LEGHORN PUL- ... lets, almost ready to lay, 50c apiece. 4701 ... BENEFIT ST. Take Temple st. car line, go ... within two blocks of the end.

FOR SALE—ABOUT 60 PAIRS THOROUGH- ... bred Homer pigeons; price reasonable. Home ... 2623. 27 N. GRAND AVE., Pasadena.

FOR SALE—WHITE ORPINGTONS. ... (KELLERSTRASS STRAIN.) ... 200 May-June hatched pullets, $2 each; eggs ... $5 per 15. Write for catalogue and guarantee. ... LIVE OAK POULTRY YARD, Fiatonia, Tex.

FOR SALE — ONE MANDY LEE 400-EGG ... incubator; two 150-chick brooders; one ... Mann's green bone mill. Will sell cheap. ... 1819 6TH AVE. Home Phone 73521.

FOR SALE—300 1-YEAR-OLD WHITE AND ... Brown Leghorn and R. I. Red laying hens; ... also 50 White Leghorn pullets. Call 1464 E. ... 22ND ST.

FOR SALE — ONE PAIR FERRETS, FINE ... for hunting rabbits, rats, etc. Address A. ... L., MARKS, 365 South Main, Pomona.

FOR SALE—DOGS, PUPPIES, CATS, KIT- ... tens, canaries, seeds and remedies. S. P. ... STORE, 629 W. Sixth st. Pets boarded.

FOR SALE — DUCKLINGS, GEESE AND ... laying ducks. 216 S. PRITCHARD ST.

FOR SALE — NEW POULTRY COOPS, ... cheap. Best you ever saw. Rear 2917 ... NORMANDIE.

LIVE STOCK WANTED— Of Various Kinds.

WANTED—A HORSE AND BUGGY, HORSE ... must be gentle for a woman to drive; one ... good milk cow. Call at 513 CENTRAL AVE. ... Monday, Nov. 13, at 10 o'clock a.m.

WANTED—CALVES, BEEF COWS, BULLS. ... J. BACK, 3716 Woodlawn ave. 26540. South ... 6307.

WANTED—HIGHEST PRICE PAID, CALVES, ... beef cows. S. 8291. Hannon Bros., 1852 E. 20.

ATTORNEYS— And Counselors at Law.

BECKER LAW AND COLLECTION AGENCY. ... Your old, slow, delinquent accounts or notes ... easily get worse with age. Place them with us ... now. We will get you real money. Don't de- ... lay. Next week may be too late. No charge ... without success. ... 212-216 FERGUSON BLDG., ... Third and Hill. ... A2292. "Established 1896." Main 2223.

EXPLAIN YOUR TROUBLES TO ... FRITSCHE LAW MERCANTILE CO. ... FREE LEGAL ADVICE. ... 312 COFF BLDG., 218 S. BROADWAY. ... COLLECTIONS AND REAL ESTATE.

PROMPT ATTENTION, OLD ACCOUNTS. ... ROBERTS, 501 Mason Bldg. Main 3013; F7626.

ASSAYERS— And Assaying.

R. A. PEREZ, ASSAYER, CHEMIST AND ... metallurgist; highest references. Established ... 1895. 120 N. MAIN ST.

MORGAN COMPANY, GOLD AND SILVER ... refiners. Cash for ore and bullion. 227½ S. ... MAIN ST.

H. L. PAYNE, ANALYTICAL CHEMIST. ... Office, 222 W. First st. Both 'phones.

BOILERS— And Boiler Makers.

L. A. BOILER WORKS, MFRS. OF BOILERS ... and tanks. Special attention to repair work. ... REDONDO ST. Tel. E. 2254, A1829.

DRESSMAKING— And Dressmakers.

MILLINERY MADE EASY. NEW HATS ... to order, old hats reconstructed. CHICA- ... GO SCHOOL MILLINERY, 142 S. Hill st.

EDUCATIONAL— Schools and Colleges.

THE ROWELL SCHOOL COACHES IN ... grade and high school studies, tourists' ... children. Room 44, WALKER THEATER.

MINING—

REMEMBER, I CAN SELL MINES, NO ... Matter how large, provided ... the price and terms are right. ... Also prospects that have the ... earmarks of making mines. M. KINNEY, ... 606 Story Bldg. Los Angeles. Phones: F2495, ... Main 4931.

FOR SALE — I WILL GIVE ¼ INTEREST ... in a rich mining property to parties that ... will help with financial end. A good strike ... for a good party. Will stand any investi- ... gation. Address H, box 41, TIMES OFFICE.

WANTED—A RESPONSIBLE MINING EN- ... gineer with some money to superintend the ... reopening of a good Nevada gold mine. Ad- ... dress F, box 372, TIMES OFFICE.

ACME ASSAY OFFICE, 108 N. SPRING. ... Gold, 75c; gold-silver, $1; gold-silver-copper, ... $1.25.

LEARN ASSAYING AND CYANIDING IN ... an assay office. Earn $125 to $200 a month. ... HEDGES' LABORATORY, 108 N. Spring.

BAVERSTOCK & STAPLES, ASSAYERS ... and Chemists. 228 W. 1ST ST. Both Phones.

MODELS— And Model Makers.

WHEN OTHERS FAIL ON GEARS, PER- ... fecting model works, try 1209 S. MAIN ST.

MASSAGE— And Other Baths.

FOR SUCCESSFUL TREATMENT OF ... nervousness, constipation, indigestion, ... stomach, liver, kidney and bladder trouble, ... see K. C. GUMMESS, Home phone 29575.

HYGIENIC BATH PARLORS, ELECTRIC ... steam and hot tub baths. Ladies only. 256 ... W. FIFTH ST. Room 30.

KELLOGG METHOD MASSAGE, BATHS, ... chiropody; expert operators. Open Sundays, ... 10 to 5. 520 S. BROADWAY.

EMMA ERICKSON, GRADUATE SWEDISH ... masseuse. For appointments call at 315½ W. ... SECOND ST., Room 14.

GOLDEN GATE TOILET PARLORS, 312½ ... W. FIFTH ST. Manicuring, face massage. ... Georgia Hale.

GOLDEN GATE TOILET PARLORS, 312½ ... W. FIFTH ST., Manicuring, face massage, ... Georgia Hale.

BATHS, FACIAL, ELECTRICAL TREAT- ... ments. 840 S. BROADWAY. Welcome old ... patronage and new.

FIRST CLASS MASSAGE, ELECTRICITY, ... Swedish movements given. 230½ E. FIRST.

SCIENTIFIC MASSAGE, 218 S. BROADWAY, ... Room 230.

MACHINERY— And Mechanical Arts.

50 H.P. A.C. GENERAL ELECTRIC MOTOR, ... 5x10 F.M. high duty duplex pump; exhaust ... blowers, Roots blower, shafting, pulleys, ... bearings, new, at ⅓ price. Automatic gold ... separator. 806 DUCOMMUN. Main 2206; A2602.

LOST, FOUND, STRAYED— And Stolen.

STOLEN—OCTOBER 14, ONE FLEA-BITTEN ... gray horse, aged 10; 2 splints, small brand ... on left hip, Bryden Bros. stock saddle, carpet ... pad, leather bound; $25 reward. L. A. RIDING ... ACADEMY, Los Angeles. West 2139; 21672.

LOST — POCKETBOOK, WITH RETURN ... ticket to Wichita, Kansas, and money. ... Finder please return ticket to INNES SHOE ... CO., 254 S. Broadway, and keep money.

LOST—ON UNIVERSITY CAR OR BETWEEN ... Sixth and Spring and Burbank Theater, last ... night, a gold bar pin. Return to 1978 NOR- ... WOOD, or Phone 54621. Reward.

LOST — LAST EVENING, AT THIRD AND ... Hill, 6 p.m., a lady's 5-stone fancy platinum ... sapphire ring. Finder please return to BROCK ... & CO. and receive reward.

LOST—OR STOLEN: OPEN-FACE GOLD ... watch, J. E. Caldwell on face, monogram ... J. G. B. on back. Leave at TIMES IN- ... FORMATION BUREAU, and receive reward.

LOST — FRIDAY ON CAR COMING FROM ... Monrovia, a pocketbook containing money ... and return ticket. Finder please return to ... office, LANE'S DEPT. STORE. Reward.

LOST—IN HOLLYWOOD, Oct. 24; LADY'S ... gold watch, hunting case. TELEPHONE ... 67143. Reward.

LOST — LADY'S GOLD WATCH, CLOSED ... face, attached to fleur de lis pin. Please ... return to 834 GOLDEN ST., or phone 54984 ... and receive reward.

LOST—AMETHYST NECKLACE, SUNDAY ... morning, valued as an heirloom. Notify ... MRS. A. S. WANKEN, Cucamonga, Cal. Re- ... ward.

LOST — WEDNESDAY NIGHT, GOLD ... brooch of odd design set with ruby. Reward ... if returned to owner, 204 W. 27TH ST., ... city.

LOST — ON THURSDAY AFTERNOON, ... white and brown feather boa. Return to ... 2617 UNION TRUST BLDG. Reward.

LOST — AN ASSAY BUTTON, SOME TIME ... last week. Give $5 reward. J. H. DOUG- ... LAS, San Gabriel.

LOST—IN THE BUSINESS DISTRICT, ... pocketbook containing $72 and change. ... Suitable reward. Phone BROADWAY 2331.

LOST — GOLD "NYLIC" BUTTON. SUIT- ... able reward. JOHN R. LEMON, 515 Doug- ... las Bldg.

LOST—A PAIR OF GOLD DOUBLE VISION ... eye glasses, near 7th and Broadway. Phone ... 29071. Reward.

SEWING MACHINES— New and Second Hand.

ELDREDGE ... SEWING MACHINES, ... $25 and up. EAST TERMS. ... 719 SOUTH MAIN ST.

We rent, repair and adjust all kinds of sewing ... machines. ... HOME F5304. SUNSET BROADWAY 3288.

MUSICAL INSTRUMENTS— For Sale, Exchange, Wanted.

BIGGEST PIANO HOUSE IN LOS ANGELES

FORCED OUT BY LANDLORD.

Every piano and player piano must go re- ... gardless of loss. Think of seeing such cele- ... brated makes as Decker, Weber, Lester, ... Knabe, Steinway, Schubert; there are dozens ... of famous makes that ordinarily sell for $500 ... to $600, now offered at $125, $137, $139 and $147. ... Name your own terms, buy your piano at your ... own price, but act quickly. Pianos must be ... sold if we have to sell them for $50 apiece. ... Remember the name and number.

KILERS MUSIC HOUSE, 345 S. BROADWAY.

LOS ANGELES PIANO CO., ... 731 SOUTH MAIN STREET. ... Sell, Rent and Exchange. ... Our leader, "The Bradbury," $450 and up. ... Used Pianos, $100 and up. ... EXPERT TUNING AND REPAIRING. ... SUNSET BROADWAY 2288. HOME F5384.

FOR SALE — STEINWAY GRAND, $600. ... Hallet & Davis grand, $225. Both perfect. ... Must sell either; only need one. Other high- ... grade furniture cheap. Address H, box 22, ... TIMES OFFICE.

TO LET — BRAND NEW BABY GRAND ... Steinway piano. Owner going abroad. Phone ... WILSHIRE 3019.

FOR SALE — UPRIGHT PIANO, IN FINE ... condition; only $160 for immediate sale. Call ... for inspection. 678 S. HILL ST.

FOR SALE—MY BEAUTIFUL WEBER ... piano, in fine condition, cash or payments, ... 610 W. SIXTH.

FOR SALE—ELEGANT CHICKERING & ... Sons upright, $600 piano, only $160. 242 ... S. BROADWAY.

PHYSICIANS— With Office and Hours.

ALL OBSTINATE CHRONIC CONDITIONS, ... those suffering, desiring relief will receive ... valuable information from F. E. NORTON, ... Cal. Camera Exchange, 225½ S. Spring.

THE MRS. S. J. BRIDGE CANCER CURE ... 405-6 MAJESTIC BLDG., 845 S. Broadway. ... Office hours, 10 to 4. Phone Main 2947.

MRS. HAUSLER, MIDWIFE, 27 YEARS' ... experience. 726 EAST 21ST ST. Home 21738.

DR. SARAH VASEN, 1110 W. PICO. MA- ... ternity cases only. PHONE 24843.

MRS. ZIMMERMAN, GERMAN MIDWIFE. ... 3806 ADAIR ST. Phone Home 25386.

Away Ahead of 'Em All

The Los Angeles

Sunday Times

Biggest Newspaper in the World and the Best Magazine

In The Issue For

Sunday, Nov. 12, 1911

The Following and Other SPECIAL ARTICLES Will Be Published

The Magazine Section

ON TOP OF THE BLUE RIDGE—A Visit to the Government Kite and Balloon Weather Station. By Frank G. Carpenter.

SORROWS OF MONARCHS—Royalty in History—Showing That Uneasy Rests the Head That Wears a Crown. By George W. Burton.

THE NEGRITOS OF LUZON—Mysterious Tribe Seen by a Traveler from Pasadena. By Lewis R. Freeman.

OUR FLYING SQUADRON—Aeroplane Photography, Map-Making and Bomb-Dropping. By William L. Altdorfer.

DESERT PLANTS—A Variety and Luxuriance That Are Surprising. By Ernest Braunton.

ON THE FLORIDA KEYS — Progress Varied With Thrills On the "Stepping Stones." By Alfred C. Pickells.

THE BORROMEAN ISLANDS—A Glimpse Into The Beautiful Alpine Lake Region. By Elizabeth Yardley.

ABOVE THE MIST—A Runaway Visit to Mount Hollywood at Moonrise. By Elizabeth Cooke Hasty.

A TRIAL BALANCE—The Expert Accountant Comes to a Quick Decision. By L. C. Webber.

THE HOUNDS OF DEATH—A Startling Adventure In the Jungles of Honduras—By Lawrence Keith.

BIG JIM—The Photograph That Almost Brought a Tragedy. By Vida C. Stewart.

THE FEAST OF SA-BI-LAN—How a Brave Woman of the Nile Saved Her Child. By Joseph M. Bowman.

EGGS BECOMING A LUXURY?—A Question Suggested by the Advance In Price. By Henry W. Kruckeberg.

PRONTO—The Coming and Going of a Burro from the West. By Edwin L. Sabin.

COUNTY HIGHWAYS—Roadside Tree-Planting a Subject of Keen Interest. By Ernest Braunton.

UP THE CONGO RIVER—Journey from Banana to Matadi In Dark Africa. From London Standard.

MONK'S HOUSE MYSTERY — Strange and Thrilling Romance of a Woman Hater. From London P. I. P.

CARE OF THE BODY—THE HOUSE BEAUTIFUL—THE CITY BEAUTIFUL — FARMING IN CALIFORNIA — GARDENING IN CALIFORNIA — POULTRY CULTURE — GOOD SHORT STORIES — LEADING CARTOONS OF THE DAY, ETC.

Beautiful Illustrations.

Newspaper and Magazine, Only 5 Cents.

The Contest.

EDGAR OF MARICOPA HAS STRUCK ANOTHER GUSHER.

Oil Fields Subscribers Responding Nobly to Contestant's Efforts—Score Now Nearly 100,000—Reinstatement of George Brunmier and This Time for Keeps. Will Be No Further Increase in Point Credits.

COMMISSIONS ON NEW BUSINESS.

12 months or longer	$1.00
6 months	.50
4 months	.35
3 months	.25
1 month	.10
12 months, Sunday only	.50

Contestants are especially cautioned to mark very plainly on every subscription slip, whether the subscription is new or old, as in order to draw commissions it is necessary that this office should have the slips made out in detail by contestants.

The names of contestants not having scored 7500 net subscription points by November 15 will be dropped from the bulletin.

If at any time between November 15 and the close of the contest those who have been dropped are able to run their scores up to this number they will be reinstated and be eligible to the prize list. The prize list on November 25 at the close will consist only of those whose names are printed in the contestants' bulletin of that day. No others will be eligible under any circumstances.

By net subscription points we mean the points upon your scores over and above the 7000 given at the time of nomination and the points secured from coupons turned in to the credit of the various contestants. In other words, we mean points that represent paid subscriptions only.

It is a pleasure to note this morning that George Brunmier of Corona, whose name it was necessary to omit several days ago for not having the required number of points to hold his name in the daily bulletin, is reinstated. George came through yesterday with 7500, which brings his total up to 11,865, and not only puts him in the bulletin again but in line with sufficient subscription points so that he cannot again be dropped.

F. M. Edgar of Maricopa also distinguished himself with another 22,500, bringing him within 2500 points of the 100,000 mark.

Ina Smith of Artesia scored 7100 for the day, and twenty or more others tallied well.

The Contest Department has been very anxious that points be turned in as often as possible, and learned with a great deal of surprise yesterday that the reason more had not been returned by some of the contestants was the fact that they regarded it possible that The Times Contest Department might double the points during the last week or few days of the contest.

Some time ago, when it was announced that the same number of points would be credited on old as on new subscriptions, the statement was made that they would be credited from that time until the close of the contest; but in order that all may understand it clearly and not hold back points in the expectation of getting more later, it is announced now that the point schedule as it is now running will be continued right up to the end.

CONTESTANTS' BULLETIN.
November 11, 1911.

NOTE: Names of contestants not having scored 7500 subscription points by November 15, will be omitted and only those whose names appear at the finish will be eligible to prizes in the Greater Contest.

John Scott, Jr., La Habra	1,070,350
A. S. Burns, Los Angeles	963,675
E. Rietzke, Glendora-Ventura	592,575
L. O. Lieber, Los Angeles	441,025
Mrs. O. B. Tout, Calexico	399,850
Mrs. Ella C. Carlin, Long Beach	397,387
Mrs. J. M. Williams, Los Angeles	278,350
Lewis P. Black, Monrovia-Duarte	220,943
Minnie Litchner, Alhambra	192,900
Marie Borick, Los Angeles	172,728
Alys Sweet, Los Angeles	166,497
W. C. Woodworth, Covina	137,440
Lillian Blood, Los Angeles	135,661
Mrs. H. W. Cole, Los Angeles	132,

Gridiron Gladiators Confident on the Eve of Game.

See Victory Ahead.

BERKELEY CONFIDENT ON EVE OF BIG STRUGGLE.

Cardinals Equally Sure They Will "Take Home the Bacon"—Both Universities Hold Monster Rallies and Enthusiasm Runs Riot—Great Rush for Seats Assures $40,000 Crowd on Stanford Field.

LINE-UP OF TEAMS.

California	Position	Stanford
Peart	Full back	Brown
Evans	Left wing	Geissler
Elliott (c)	First five eights	Harrigan
Stroud	Second five eights	Noble
Allen	Center	Kern
Watte	Right wing	Erb (c)
Morris	Scrum half back	Cass
Pauly	Left breakaway	Frank
King	Back	Schaupp
Swartz	Right breakaway	Gard
Hansen	Left middle rank	Partridge
Hardy	Right middle rank	Dole
Carpenter	Left front rank	Smith
H. Phleger	Middle front rank	Sanborn
C. Phleger	Right front rank	Woodcock

[BY DIRECT WIRE TO THE TIMES.]

STANFORD UNIVERSITY, Nov 10.—[Exclusive Dispatch.] On the eve of the great football game between Stanford and California, many California students are positive that their team will emerge victorious from the twenty-first annual struggle with the Cardinals tomorrow afternoon. With the preliminary rallies out of the way, comparative quietness reigns at the rival universities tonight.

The teams are away from the universities and will be kept away from the scenes of excitement until they come to Stanford Field tomorrow afternoon.

That the Stanford players will be in better condition than was expected is the assurance of "Dad" Moulton, the veteran trainer. At the rally last night he asserted that the team will be in better physical condition than last year.

As it is generally conceded that this season's fifteen has more Rugby ability than its predecessor of last year, Cardinal students believe they have a fighting chance to beat the crack blue and gold aggregation.

MONSTER RALLIES.

Last night at each university a monster rally was held. The Stanford team received an ovation lasting twelve minutes when it entered the Assembly Hall. The place was packed, the seats occupied by visitors and "co-eds" being filled an hour before the hilarity started. An effigy of California was burned in the big bonfire on the baseball field, around which the students serpentined later in the evening. Harmon Gym at Berkeley was the scene of a gathering that was fully as spirited as that held here.

Rain fell here last night and it was cloudy this morning, but tonight a strong wind is blowing in a favorable direction and indications are that tomorrow afternoon the weather will be clear and cool, but probably windy. All the bleacher seats have been sold, the receipts being $36,952.

Standing room for about three thousand persons will be available at the south end of the field. The total receipts probably will be slightly over $40,000, which will be equally divided between the student bodies of the universities.

The gates will be thrown open at 12:45 o'clock.

Referee Byrnes of Vancouver reached San Francisco last night, and today visited both universities to consult with rival coaches.

The superior team work of the California fifteen is principally responsible for the general belief, off the Stanford campus, that California will win.

Man for man, there is little to choose between the rival players. The California team is heavier than the Cardinals, especially in the scrum, and in the event of its raining tomorrow this advantage may prove a great one, although on a dry field the Cardinal fighters should not be handicapped in this respect, as they are particularly aggressive in the loose.

SOME PLAY LAST GAME.

After tomorrow, Watts, Elliott, Allen, Hardy and C. Phleger of California will no longer be eligible for intercollegiate games. Dole and Brown of Stanford tomorrow also will play for the last time, as these men will be barred by the four-year rule.

Peart, Allen, Stroud, Pauly and Swartz of California and Erb of Stanford have played in two intercollegiate games. Evans, Morris and Carpenter of California and Harrigan, Geissler, Cass, Frank and Smith of Stanford have played in one intercollegiate game.

Hansen and King of California and Kern, Noble, Sanborn, Gard, Schaupp and Woodcock of Stanford will play tomorrow for the first time, although Kern, Schaupp and Partridge would have played in previous years if injuries had not kept them on the sidelines. Woodcock and Hansen made the varsity this year after trying for four years.

Special trains from all directions will begin to arrive here early tomorrow morning. Already there are about one thousand visitors on the campus. Tomorrow night each student body is to attend its own football show.

Coach Schaffer announced tonight that he intended to put Peart instead of Price at full-back.

HOLLYWOOD HIGH PLAYS RIVERSIDE TEAM TODAY.

HOLLYWOOD, Nov. 10.—The Hollywood High School Rugby team will go to Riverside tomorrow to meet the Riverside High Schol fifteen on the gridiron. Riverside will play a return game at Hollywood next Saturday. The season will be closed by Hollywood at Redlands on Thanksgiving Day. The line-up will be as follows: Front rank, Hazerot and Fleisher; lock, Mahoney; side ranks, Hill Lawton, Coulias and Togson; rear rank, Deits and Evans; half, Alber and Enders; wing forward, Perrin; five-eighths, Squire and Bavington; wings, Williams, Grieve and Winget ;three-quarters, Richardson; full, Goodwin.

FULLER'S INJURIES ARE WORSE THAN HANSHUE'S.

[BY A. P. NIGHT WIRE TO THE TIMES.]

PHOENIX (Ariz.) Nov. 10.—Harris Hanshue, of Los Angeles, who was injured while driving his big Mercer car in a race at the fair grounds yesterday, is still confined to his bed. Physicians state he is not dangerously injured, and his complete recovery is certain.

Fred Fuller, driver of the other Mercer car wrecked in the races, is now known to have sustained the fracture of four ribs. At first Fuller himself was not aware of the extent of his injuries.

M'FARLAND AND MURPHY SIGN FOR THANKSGIVING.

[BY A. P. NIGHT WIRE TO THE TIMES.]

SAN FRANCISCO, Nov. 10.—Packey McFarland and "Harlem Tommy" Murphy will fight twenty rounds in this city Thanksgiving Day. The match has been on tapis for some time but not until tonight did Promoter James Coffroth obtain the consent of McFarland. Murphy agreed some days ago.

The fight probably will be held early in the afternoon; the articles provide that the men shall weigh 135 pounds four hours before the fight.

ONE-ROUND HOGAN TO MEET KNOCKOUT BROWN

[BY A. P. NIGHT WIRE TO THE TIMES.]

NEW YORK, Nov. 10.—"One-Round" Hogan of California, and "Knock-out" Brown of New York were matched tonight for a ten-round bout at Madison Athletic Club November 17. The men will weigh in at 135 pounds, at 6 o'clock.

YALE HOPES TO EVEN MATTERS WITH BROWN.

[BY A. P. NIGHT WIRE TO THE TIMES.]

NEW HAVEN (Ct.) Nov. 10.—A game marked with all the fierce play of a "big three" contest is expected here tomorrow, when Yale meets Brown at football. Last year's score of 22 to 0 in favor of Brown, has to be wiped out, and the wearers of the blue, will put in their best men and spare no effort to pile up a big score.

INDIANS EXPECT TO LAND HARVARD'S SCALP.

[BY A. P. NIGHT WIRE TO THE TIMES.]

CAMBRIDGE (Mass.) Nov. 10.—Carlisle's gridiron warriors with the football scalps of eight eastern college elevens, dangling from their belts, camped tonight within striking distance of their big pale-face foes, the Harvard team, whom they will meet in the stadium tomorrow.

Coach Glenn Warner of Carlisle said he was confident of success.

The crimson eleven will be composed entirely of second-string men.

TOURING IN A PREMIER CAR.

E. W. Little, a prominent attorney of Indianapolis, with his wife, son and daughter, and Miss Gertrude Saxton, spent an enjoyable vacation during the past summer, when they spent the whole of five weeks touring in an automobile. They traveled a total distance of 2800 miles, to Fall River, Mass., visiting other New England cities, and places of interest. The trip was made in a 1910 model, forty-horse-power Premier car. They averaged 200 miles a day, but on one day they covered a distance of 325 miles half of it made through a severe rainstorm.

The party camped on the road every night they were not convenient to a hotel. The generosity of the country folk was one of the most pleasing features of the tour. The camping outfit, carried on the car, was a marvel and pronounced by all, one of the most complete. Camp was made by stretching a large canvas over the top of the car, and fastening the bottoms at the sides, at about the same angle of the ordinary tent. Roll springs were carried, which were placed on the running boards, and supported by bars.

The sleeping compartment used by the ladies on the tour was made by removing the seat from the tonneau on the floor and here was placed another set of roll springs which were hooked into place at the ends. For a table the rear seat was placed on a bumper in front of the car. The tent was satisfactory for the reason that it was divided into three compartments, and was closed in front by extra canvas.

The trip was made through Dayton, Springfield, Marion, Bellevue, and Cleveland, O.; Girard, Pa.; Buffalo, Rochester, Syracuse, Utica, Binghamton, and Albany, N. Y.,; Pittsfield, Springfield, Worcester, Boston, and Fall River, Mass., and Providence, R. I. The only trouble encountered throughout the entire journey was two miles outside of Albany, when a two-penny nail was run through one of the rear tires. The trip was made by easy stages, the party stopping at different times, to enjoy themselves in fishing and in many other ways.

AUTOMOBILE BOARD OF TRADE.

The following companies have been elected to membership in the Automobile Board of Trade:

Warren Motor Car Company, Detroit, Mich.

The Garford Company, Elyria, O.

James Cunningham Son & Co., Rochester, N. Y.

Rapid Motor Vehicle Company, Pontiac, Mich.

Reliance Motor Truck Company, Owassa, Mich.

Marquette Motor Company, Saginaw, Mich.

Cartercar Company, Pontiac, Mich.

Battle Till Dark.

U.S.C. VICTORY TIES SERIES.

Poly Loses Game Fight on Bovard Field.

Two Players Injured During Sensational Contest.

Mechanics' Coach Tries to Muzzle Press.

BY OWEN R. BIRD.

The line up was as follows.

U.S.C.		Polytechnic
Cummings	Forwards	Saunders
Livernash		Hanes
Keller		Toolan
Murphy		Jones
Olsen		Weatherall
Schwartz		Craig
Maddock		Grant
Teschke		Meyer
Albers	Half	W. Haney
Wright	First five	Giavanola
		R. Haney
Manning	Second five	Mead
Millikan	Center	Cheatham
Davis	Wing	Mendoza
		C. Haney
Foss	Wing	Reynolds
Hueston	Fullback	Secor

Referee, Walsh; time of halves, 20 and 21 minutes; try scored by Foss; converted goal by Schwartz.

Fighting desperately in a driving cloud of mist, the U.S.C. Rugby team defeated the game Polytechnic High School fifteen by the score of 5 to 0 yesterday afternoon on Bovard field. This victory for U.S.C. ties the series up in a hard knot, as each team has a total of five points for the three games played, and to decide possession of the trophy, another game will have to be played before the close of the season, if the question is to be settled definitely.

As for the game, before it was ten minutes old, it developed into one of the best battles seen in the south this season, and, "take it from us," battles is right.

The U.S.C. team was in great physical condition, and by a steady attack had the Poly men groggy before the affair was over.

After the game two of the Poly men had to be carried into the training quarters, as they were utterly helpless.

Carl Haney was senseless, due to a kick received at the base of the brain. He was out of his head for over an hour, and at the present time is in a very critical condition. Giovanola was the other victim. In the last scrimmage of the game he got his back twisted, and was hurt so badly that a doctor was summoned at once. He was writhing in pain for over an hour, and seemed to be paralyzed below the hips.

The defeat, and the serious injuries cast a deep gloom over the Poly bunch, and the coach took some of his time, when he should have been tending to the wounded, in trying to keep the facts away from the representatives of the press.

Before going any further, a few words about Capt. Bill Haney of the Poly team are necessary. He is a true sport. During the entire game he kept after his men for crabbing, and when it got too dark to see the ball any longer, called the game as he had agreed to, though the entire team was against the move.

Bill is only a boy, but his example should be followed by the man who is leading the team as coach, as this latter party spent all the time during the game urging his men to crab, but the game little captain's advice was followed by the players, with the result that the game was clean from whistle to whistle.

DETAILS OF GAME.

As for the game itself, it was quite a thrilling affair.

The varsity men kicked off to the High School team and began scrumming and dribbling at once. At first the Poly scrum held and gave the U. S.C. forwards all they wanted. During the first ten minutes the High School squad was on the attack, and had the ball in the Cards' end of the field. The thousand Poly rooters were standing and roaring like mad, as it looked as though the Goddess of Victory were going to perch once more on the Poly banner.

With the ball on their own twenty-yard line U.S.C. got busy. The scrum began to charge, and Tod Wright began to boot. As the scrum heeled the ball out to the backs, passing rush after passing rush was started, but the U.S.C. backs were inclined to fumble, so it took some time to work the ball into Poly's side of the field, but at last they got to the twenty-five-yard line, and the Mechanics started a desperate defense. Time and again the university was on the point of scoring, only to have Bill Haney grab the ball and take it out of danger.

Finally, with only two minutes to play, a line out was called on the twenty-yard line. Schwartz got the ball and made five yards through the seathing mass. Here a scrum was formed and U.S.C. got the ball on the heel out.

It was given to Albers and then to Manning, on the left side, but the rush was stopped by the Poly attack. Here a really good piece of work was pulled off. Instead of kicking out of bounds, Manning passed back to the right side, where Millikan got the ball, and by a great burst of speed carried it out of the mess. Just as Millikan was going to be tackled, he passed to Foss, who ducked three men and by a great run went over the line for the only try of the game.

He scored at the extreme right of the field, and it was thought Schwartz would be unable to convert the difficult goal. Everything depended on the kick, as it meant two points and a tie score for the series. The big freshman took his time and sent the ball squarely between the posts, tying the score mid cheers from the U. S.C. rooters.

Time was called after the kick, and the Poly "side-liners" kicked on general principles for the ten minutes between halves, but all to no purpose.

The second half was a great fight. The Poly team had the ball at the U.S.C. portal several times, but were in too bad a condition to put it over the line. Before the second period of play was five minutes old the rain began to come down in sheets, and darkness settled over the field, but the game went on. Three times U. S.C. rushed the ball into Poly's territory, only to have it kicked back down the field by Haney or Secor.

Finally, with the ball on the U.S. C. twenty-five yard line, the officials and the captains got together and agreed to call the game, as it was getting too dark to see the ball, let alone any part of the game.

The work of the U.S.C. team in the game yesterday was a great improvement over the recent showings made. The scrum got the ball out and the backs seemed able to get the rushes started a little better. Millikan seems to have struck his pace at last, and did some spectacular work in the open field.

The showing made by Higgins' warriors yesterday makes matters look a little brighter for the game with the Olympic Club on the 18th.

FEW LOW-HIT GAMES RECORDED IN AMERICA.

Although there have been two American League pitchers who have written their names this year in the book of fame that contains only games in which a team has been held without a hit, the contests of the season have produced no such number of low hit performances as in other recent years.

Showing the difficulty experienced by pitchers in holding teams to few safeties, there have been only three one-hit games this year, against thirteen of them last year; only thirteen two-hit games in 1911, against twenty-eight of them in 1910, and only twenty-three games in which a team was held to three hits, whereas there were forty-two such games last season. And last year was not at all remarkable for its low-hit performances.

The names added to the no-hit list this year are new ones, belonging to Ed Walsh of the White Sox, and to Joe Wood of the Red Sox. In spite of his remarkable work on the slab for years, Walsh never had shut a team out without a hit until near the end of this season. On August 27, Big Ed blanked Boston without a safe hit and came within one man of the world's record.

Twice this year American League pitchers have showed only two hits in nine innings and have been beaten. Ford and Brockett, between them, held St. Louis to two hits, and the Browns won by a score of 6 to 1. Cashion was beaten, 1 to 0, by the White Sox, although they made only two safeties off him. There have been four games in which a pitcher was beaten with only three hits chalked down against him. Jim Scott had that experience against Detroit on September 9.

Wood held New York to one hit in eight innings, and Johnson of Washington allowed Philadelphia a lone hit in six innings, but these do not qualify for the records. The low-hit games of the American League season follow:

NO-HIT GAMES.

July 29—Wood (Boston) versus St. Louis.

August 27—Walsh (Chicago) versus Boston.

ONE-HIT GAMES.

June 12—Coombs (Philadelphia) versus St. Louis.

July 7—Wood (Boston) versus St. Louis.

August 14—Walsh (Chicago) versus Detroit.

TWO-HIT GAMES.

May 4—Wood (Boston) versus New York.

May 11—Ford (New York) versus Detroit.

May 30—Young (Chicago) versus St. Louis.

June 25—Krapp (Cleveland) versus St. Louis.

June 26—Fisher (New York) versus Washington.

July 13—Ford-Brockett (New York) versus St. Louis.

July 21—Collins-Wood (Boston) versus St. Louis.

August 7—Groom (Washington) versus St. Louis.

August 20—Plank (Philadelphia) versus St. Louis.

August 22—Morgan (Philadelphia) versus St. Louis.

September 22—Scott (Chicago) versus Washington.

September 22—Cashion (Washington) versus Chicago.

October 8—Mitchell (St. Louis) versus Detroit.

WOLGAST DUE TO ARRIVE THIS MORNING.

Tom Jones, manager of Ad Wolgast, wired to The Times last night from Ogden that he and Ad would arrive here this morning on the Los Angeles Limited over the Salt Lake line. He states that the party will go direct to the mountains and that every one is in fine shape.

From this one is led to believe that Wolgast intends to have a vacation in the hills before he takes up active training at Doyle's Vernon camp.

OXFORD FRESHMAN STAR OF BIG TRACK MEET.

[BY A. P. NIGHT WIRE TO THE TIMES.]

OXFORD (Eng.) Nov. 9.—E. T. Adams, a Rhodes scholar from Baylor University, Waco, Tex., won the hammer and weight throwing contest at the freshmen's sports held here today. Adams threw the hammer 98 feet 11 inches and tossed the weight 32 feet 2 inches.

CROSS-COUNTRY RUNNING.

Track athletes at the big universities say that cross-country running is becoming one of the most popular of all outdoor fall sports. There was a time when little attention was paid to this branch of athletics, but such is not the case now. College men each year are becoming more and more interested. Judging from the way the different university teams are working for the annual intercollegiate run, which is to be held at Brookline November 25, no one can doubt the sport's popularity.

Valley Road Race.

BAKERSFIELD, Nov. 10.—[Exclusive Dispatch.] Four entries are assured to date for an automobile road race on Washington's birthday, from Bakersfield to Fresno and return, a distance of 224 miles. It is expected that all the cars that have agencies here will be represented. Twenty-five Bakersfield auto owners have organized the Kern county branch of the Southern California Automobile Club. Supervisor H. A. Jastro is chairman and W. E. Drury, consul.

Venice for Hahn.

Louis Hahn, who is to fight the ten-round prelim with Eddie Dennis on November 18, went to Venice yesterday and will begin today to box with Rivers. Manager Burns says that Hahn is in the best of condition and down to weight.

Long After Patterson.

Negotiations are under way between Danny Long and Hap Hegan for Long to purchase or trade for Patterson, first baseman of the Vernon club. Long is very much impressed with Patterson's work and would like to have him at first base for the Seals.

Big Success.

FAST AMATEURS BOX AT COLUMBIA TOURNEY.

BY DE WITT VAN COURT.

THE Columbia Athletic Club entertained about 300 members and friends last night at their gymnasium, with a very entertaining exhibition of boxing. Mr. Huddy acted as master of ceremonies and T. C. Bond was the time-keeper.

The exhibitions were all interesting and fast. The first set-to was between Morris Fond and Will Martinez. It went three rounds and was stopped when Martinez dropped Bond with a hard right punch on the chin.

The next bout was between Montana Kid and Kid Williams, two old-timers that showed more class than any of the other boys in the show. It would be well for these boys who are trying to break into the game to try and imitate the style of these clever fellows. Al Bartell and John Roberti gave a clever exhibition of the art of hit and get away. Kid Mange, a pupil of Kid Williams, and Fred Geyer, a brother of Jack Geyer, were the next two to don the gloves, and put up a fast exhibition for three rounds.

Jim Percy and Ed Patten were the next pair, and this was the best bout of the evening.

Percy was handicapped with a bad hand, but put up a fine go, Patten is the boy who won the welterweight championship in the amateur tournament, and always gives the fans a good exhibition.

The last bout was between the Bersanti brothers, and was more of a fight than an exhibition. Kid Bersanti had a head of hair like the wings of an aeroplane, and whenever he got hit his hair looked like a bunch of spagetti that was hit with a football.

Harry Burns, the champion bag puncher, gave a clever and fast exhibition of bag punching. Bill Huddy was the man on to his job, and looked after the welfare of his guests in good style.

The Columbia Athletic Club promises to be one of the best organizations in Los Angeles in a few years' time. It is composed of young fellows who have their heart and soul in athletic work, and are constantly practicing. Do not be surprised if you see some champions turned out of this institution before long.

Unintentional.

MOORE COLLAPSES IN NINTH FROM NELSON'S FOUL BLOW.

[BY DIRECT WIRE TO THE TIMES.]

BUFFALO (N. Y.) Nov. 10.—[Exclusive Dispatch.] It was a disappointing finish that befell Battling Nelson-Tommy Moore fight tonight here. After both boys had fought hammer and tongs for eight rounds Moore collapsed as he stepped forward in the ninth round.

Nelson rushed to him and carried him to his corner. Physicians examined him and decided he had been hit low. Nelson made a speech in which he said he had no intention of fouling the Chicago boy or any knowledge of having done so.

The referee and crowd believed Nelson and no decision was rendered. Not a blow had been struck in the ninth round.

For eight rounds the pair toed the scratch in real old London prize ring fashion. Moore took a terrible beating but he made Nelson know that he was in a real prize ring.

Nelson, too, received a slashing but he had a big shade on the Chicago fighter all the way.

WHITTIER-OXY GAME WILL BE REAL BATTLE.

The game scheduled as an exhibition affair between Oxy and Whittier at Baer Park this afternoon is beginning to look like a real battle after all, if the line-up, sent from Whittier, can be taken as any criterion. A number of the best Whittier varsity men are back in the running and with the addition of Coach White at fullback, Wilson, an old Earl College star, at one of the halves, and French, the former Whittier line plunger, at the other, the Quaker squad should put up a better game against the Tigers than they did against Pomona one week ago.

The Tigers will start with the regular line-up in the first quarter, but the varsity men will only be kept in the game for the first ten minutes, then Coach Pipal will try out his numerous subs.

The game will start at 2 o'clock sharp, to avoid finishing in the dark, as has been the case in a number of the games this season.

The line-up:

Whittier.		Occidental.
Green	R.E.	Dill
Carlisle	R.T.	Smart
White	R.G.	Jones
Stone	C.	McNary
Bummkin	L.G.	Lane
Henderson	L.T.	Landreth
Sharpless	L.E.	Brown
Cammack	Q.	Seay
Wilson	L.H.	Bradbeer
French	R.H.	Kirkpatrick
White	F.	Wieman

Referee, Spiers; umpire, Ernest Wieman. Time of quarters, 15 minutes.

New Player Signed.

While knocking around the streets yesterday Danny Long of the Seals signed Pitcher Walk of the Jeffries club and will take him to the training camp next spring. The Jeffries team is one of the good semi-pro organizations of this city.

MOTOR CAR DEALERS ASSOCIATION DIRECTORY

AMERICAN & THOMAS — COLE & PAIGE. GRUNDY MOTOR SALES CO., 842 South Olive St. Main 2191.

Apperson Motor Cars — LEON T. SHETTLER, 633 S. Grand Ave. Main 7034. Home 1016

Autocar — M. S. BULKLEY & CO., N. E. Cor. Main and Washington. Sunset South 4946. Home 22937

Buick — HOWARD AUTO CO., Tenth and Olive. Home 60009. Main 900

Chalmers — WESTERN MOTOR CAR CO., 727 South Olive. 10789. Main 330

Columbus Electric — Firestone and Warren Cars. California Automobile Co. A4125. Bdway. 3

Detroit Electrics — California Electric Garage Company. Electric Vehicles Exclusively. 12th and Olive Sts., Los Angeles. 100 East Union St., Pasadena.

Franklin — R. C. HAMLIN, Twelfth and Olive Sts. Main 404. Home 6026

Garford — LORD MOTOR CAR CO., E-M-F "30." Trucks and Pleasure Cars. Flanders "2" 1032 S. OLIVE ST. Main 5470. Home 1084

Hupmobile — Runabout $850.00. Touring Cars $1000.00. All cars are fully equipped at these prices. 1912 models, prompt delivery. M. C. NASON, Mgr. F2942. 1140 So. Olive. Bdwy. 2

Jackson and Fuller — CHARLES H. THOMPSON, 1012-14 S. Main St. Broadway 1947. Home F

Kissel Car — "EVERY INCH A CAR" KISSEL AUTOMOBILE CO., 118 West Pico St. Bdway. 2186; 2

Lexington — BURKHARD-CRIPPEN MOTOR CAR CO. Pico and Grand Ave. F4568. Broadway 3

Locomobile — LOS ANGELES MOTOR CAR CO. Eleventh and Flower. F2875. Main 3

Matheson-Mais Truck — RENTON MOTOR CAR CO. 1230 S. Main St. Main 1068. Home 1

Mercer — MERCER AUTO CO., 1217-31 S. Flower St. Home 60151, Main

Mitchell — GREER-ROBBINS COMPANY, 1501 South Main St. Broadway 5410. Home 2

National — NATIONAL MOTOR CAR CO., 1130 South Olive St. F4353.

Oakland — Motor Cars—Grabrowsky Trucks. Hawley King & Co., Auto Dept. 1114-1116 South Olive. Home F1045, Bdwy. 1

Premier & Reo — PREMIER MOTOR CAR CO., 1127 SOUTH OLIVE STREET. Main 679. F2

Pierce-Arrow — W. E. BUSH, 1227-9 South Main St. Broadway 2961. Home 21

Pope-Hartford — Wm. R. Ruess Automobile Co., Cor. 10th and Olive. Main 7278. Home F6

Pullman — MILLER & WILLIAMS, 1140 South Olive St. Broadway 2907. Home F2

Regal — BIG 4 AUTOMOBILE CO., 1047-49 SOUTH OLIVE. Home F2533

Stutz — Brown-Symonds Company, 1142-44 South Olive Street. A2291. Broadway 134

Stearns-Knight — and OHIO ELECTRIC. ELMORE MOTOR CAR COMPANY, 742 South Olive Street. Bdway. 3834. Home F

Winton — W. D. HOWARD MOTOR CAR CO., 1238 S. Flower St. Broadway 4180. Home F3

Simplex — 1912 Models Are Here. Phone for Demonstration. "The last word in motor cars" — Golden State Garage, 2122 W. Pico St. Phones 2350. West

Stevens Duryea — EASTERN MOTOR CAR CO., 825-827 South Olive St. Main 2965. Home F2

DON LEE — CADILLAC AGENCY, 1218 S. MAIN STREET. Main 9440 F8119

Men's Clothing — Clothes for Men and Young Men. DESMOND'S, Corner Third and Spring Streets

The Bootery — Smart Shoes for Women, 432 Broadway

Who's Your Doctor? Try Our Appliances, Free. Cure Guaranteed. Room 310 Green Building

Whiting Wrecking Co., 415 E. 9th St. — New lumber $10.00 and up. Roofing paper $1.40 per roll. Sash weights 1¼c per lb. Sinks $1.00 and up. Bath tubs $14.50. Toilets, $12.00 and $13.00.

Dr. W. F. Huddel — Reliable Dentist, 202 1-2 S. Broadway

AUTOMATIC EARL WINDSHIELDS — Model 40 Reduced to $30 Attached to Car. EARL AUTOMOBILE WORKS, 1320 SOUTH MAIN ST.

DELCO DESTROYS PERSPIRATION ODORS from all parts of the body. Harmless, antiseptic. Sold by Drug Stores..... 25c. OR SEND PRICE TO BOSWELL & NOYES DRUG CO., Los Angeles

The Latest Up-

Danny Long Says.

SEALS SURE TO BE NEAR TOP.

Manager of 'Frisco Team Is on Way East.

Tells of Changes in Next Year's Line-up.

Loses Some Good Men, but Others Are in Sight.

BY GREY OLIVER.

"There will be many new players in the San Francisco line-up next year and while we may not win the pennant we expect to be fighting for the lead from start to finish."

This is the statement made yesterday by Danny Long, manager of the San Francisco ball club, who arrived in this city yesterday morning with a party of northern ball magnates on their way to the meeting of the National Association of Baseball Leagues to be held at San Antonio, Tex., next Wednesday.

Like all wise managers Long does not come out boldly and declare that his team is to win the Coast League pennant next year, but he does say that he will have a good team. To win even one game a team must have luck and to annex the pennant it must have about all the luck of baseball. Long realizes this and consequently his only prayer is that he will have the luck.

Those in the party that reached here yesterday were Frank Ish, owner of the Seals, and his wife; Jack Cook, County Clerk of Alameda county and stockholder in the Oakland club; D. W. Long, manager of the San Francisco team; Supervisor Joe Kelly of Alameda county, and ex-Assemblyman, and Fred Ferner of the San Francisco Chronicle. The party was due to leave here for the East at 1 o'clock, but, owing to the begging of Henry Berry and Hap Hogan, Long and Ferner remained over and are to go East today at 1 o'clock with the local magnates.

Long made several definite statements yesterday that will prove of interest to Coast League fans. One was that Tom Tennant will not be on first base for the Seals next year for Long intends to sell him. He declares that Tom is a disturbing element. Another is that Claude Berry will be one of the three catchers and Manley one of the pitchers on the team and still another is that Kid Mohler will be captain and second baseman for the team. There has been some talk that none of these players will be on the team, but Long's statement should dispose of this rumor.

When asked concerning his possible line-up for next year, Long gave out the following names:

Manley, Miller, Fanning, Melkle and Forman, pitchers; Berry, Schmidt and Milford, catchers; Jackson, first base; Mohler, second base; Mundorff, third base; French, Knott and Gideon, shortstop; Powell, left field; Johnson, center field; Raftery, Holland and Hartley, right field.

In addition to these he will have Yoha, an infielder who played with the Washington team last year.

Pitcher Moskiman will revert to the Louisville team to which club he belongs. He has served his three-year sentence in the Coast League for jumping his contract and can now go East.

Norman is the big left-handed pitcher drafted from the Southeastern League, as was Milford. Jackson was bought from Connie Mack's Philadelphia team; Gideon comes from the Sacramento district; Johnson from the Central League; Raftery, the former Portland

Big Ben.

WORLD'S GREAT PUG CAUNT, STRONG; NO

BY MARQUIS OF QUEENSBERRY.

[Copyright: 1911, By the Marquis of Queensberry.]

IT HAS been frequently mentioned to me by big men of the first class in boxing that as a rule they would sooner take on big fellows than clever men inferior in stature. There is a preponderance of slow big men and their lack of science is not always compensated by their bullock strength.

Benjamin Caunt, who was champion of the world twice, won nearly all his battles by sheer brute strength and weight. When he relinquished the title for the first time it was because he was opposed by the biggest man who ever held the championship, Charles Freeman. The "Michigan Giant," as he was called, stood 7 feet 3 inches, and weighed 323 pounds.

Caunt was in America and was matched with Freeman, but when he saw his man he refused point blank to tackle him, asserting that no living man had a chance with the abnormal athlete. "There isn't anybody alive who can hope to whip him," he said. This description was justified, for Freeman was an agile man and quite extraordinary, being able to turn somersaults, make handsprings, and had been through a thorough course of gymnastics.

Freeman must have been an awe-inspiring, for it must be remembered that Caunt was no weakling, and, bearing in mind what the little Tom Sayers did with giants, Caunt might have tackled the big 'un had he felt disposed.

There was method in the English fighter's scheme, however, for he had views about taking Freeman to England, which he did and made a lot of money touring with him.

Like many other champions, Freeman died of consumption when only 29 years old, and this gave Caunt the opportunity to claim the title again. Caunt also died of lung trouble when he was 46 years old.

Ben Caunt began his career as an old-fashioned bruiser pure and simple. From what I heard many years ago from an old racegoer who had seen him, Caunt had few, if any, ideas of finer points. What is more, he would never take any trouble to learn, despite the crowd of advisers who counseled him to improve himself.

Caunt had the most casual views on training, and would do pretty well as he liked in this direction, getting flesh off when it suited him and at other periods doing nothing but take a little healthy exercise on days when he had a fancy to.

Yet this man could go through three hours and

Caunt would

defense, on scientific grilling and chiefly on sheer intent on killing by overwhelming. He varied from 220 pounds was heavy as a feather all he came across.

Born in 1814, Thompson in 1835 wards was knocked he was 28 he was nearly strangled. The bullocky life out of his ropes were cut last.

Caunt beat a man named Wa a fit of bad temper and whipped him.

I have heard that men who Caunt laughed at a "tap-room rou the man was c doubt whatever, attribute for a strength.

One can only not an age of "c lahment was a fence and wra There were no ling about the —none of the sense.

I suppose, how spectacle and should be allow making basis.

Caunt would the men of the reduced trainin wonderful cle made a sorry asmuch as he them.

Just one wor While Caunt it himself, he his American he made the gl ducing his wel

Caunt got ov liath and wher remonstrate fr Caunt would t The joke of time Caunt ha man's size, the in a prize figh did not know t

The Latest Up-to-Date Doings in the Realm of Sports.

Danny Long Says.

SEALS SURE TO BE NEAR TOP.

Manager of 'Frisco Team Is on Way East.

Tells of Changes in Next Year's Line-up.

Loses Some Good Men, but Others Are in Sight.

BY GREY OLIVER.

"There will be many new players in the San Francisco line-up next year and while we may not win the pennant we expect to be fighting for the lead from start to finish."

This is the statement made yesterday by Danny Long, manager of the San Francisco ball club, who arrived in this city yesterday morning with a party of northern ball magnates on their way to the meeting of the National Association of Baseball Leagues to be held at San Antonio, Tex., next Wednesday.

Like all wise managers Long does not come out boldly and declare that his team is to win the Coast League pennant next year, but he does say that he will have a good team. To win even one game a team must have luck and to annex the pennant it must have about all the luck of baseball. Long realizes this and consequently his only prayer is that he will win the luck.

Those in the party that reached here yesterday were Frank Ish, owner of the Seals, and his wife; Jack Cook, County Clerk of Alameda county and stockholder in the Oakland club; D. W. Long, manager of the San Francisco team; Supervisor Jim Kelly of Alameda county, and ex-assemblyman, and Fred Ferner of the San Francisco Chronicle. The party was due to leave here for the East at 1 o'clock, but, owing to the begging of Henry Berry and Hap Hogan, Long and Ferner remained over and are to go East today at 1 o'clock with the real magnates.

Long made several definite statements yesterday that will prove of interest to Coast League fans. One was that Tom Tennant will not be a first base for the Seals next year as Long intends to sell him. He denies that Tom is a disturbing element. Another is that Claude Berry will be one of the three catchers and Long one of the pitchers on the team and still another is that Kid Baker will be captain and second baseman for the team. There has been some talk that none of these players will be on the team, but Long's statement should dispose of this rumor.

When asked concerning his possible line-up for next year, Long gave out the following names:

Bailey, Miller, Fanning, Meikle and Doman, pitchers; Berry, Schmidt and Elliott, catchers; Jackson, first base; Hitler, second base; Mundorff, third base; French, Knott and Gideon, shortstop; Powell, left field; Johnson, center field; Raftery, Holland and Hartley, right field.

In addition to these he will have Cole, an infielder who played with the Washington team last year.

Pitcher Moskiman will revert to the Louisville team to which club he belongs. He has served his three-year sentence in the Coast League for breaking his contract and can now go East.

Norman is the big left-handed pitcher drafted from the Southeastern League, as was Milford. Jackson was bought from Connie Mack's Philadelphia team; Gideon comes from the Sacramento district; Johnson from the Central League; Raftery, the former Portland player, has been secured from the New York State League, and Hartley is a reformed policeman.

Long declared yesterday afternoon that he intended to keep Browning, Suter, Shaw and McArdle; Weaver, of course, belongs to the Chicago White Sox, but Long will try to keep him if possible. Vitt, of course, has been drafted by Detroit, but at that he may be back on the Seal team.

TWO TEAMS CLAIM TO OWN MITCHELL.

Danny Long, manager of the San Francisco team, made the announcement yesterday that he had signed "Mysterious Mitchell" as a pitcher for next year. Hap Hogan of the Vernon team also made the same declaration and the fans can take their pick of the two stories.

Mitchell will be well remembered by the fans as the wonder of the Coast League for three or four weeks, in the middle of the 1910 season.

Hogan says emphatically that he has Mitchell, and the chances are that he may use him when his team starts out next season. Mitchell has wired acceptance of terms, and as Hogan states that he has filed this acceptance, with the proper authorities, it is more than likely that his deal with Mitchell will stick.

Nothing Doing.

NO MOVING PICTURE CASH.

NATIONAL COMMISSION TURNS DOWN PLAYERS.

Giants' Demand for Share in Biograph Concession Results in Ruling that World Series Participants Are Not Entitled to Share in Fund. Money Goes for Expenses.

[BY A. P. NIGHT WIRE TO THE TIMES.]

CINCINNATI, Nov. 10.—The National Baseball Commission, in a finding made public today, says that neither the New York National players nor the players of the Philadelphia Americans are entitled to a share of the money obtained from a moving picture company for the privilege of taking pictures during the world's championship series.

The commission declares that the $3500 paid by the picture concern for the concession has been credited to the general fund of the commission and will be applied to the payment of operating expenses. The matter was brought to the attention of the commission by President Lynch of the National League, who during the world's series was handed a written communication by members of the New York club, in which they asked about the picture privilege.

The players said they were dissatisfied with the treatment received at the hands of the commission in regard to the pictures, and they inquired why the privileges had been sold without their consent.

In its finding today the commission says the letting of the contract did not concern the members of either club.

Warm Welcome.

FLYER RODGERS VISITS OXY.

COAST-TO-COAST AVIATOR IN A REMINISCENT MOOD.

On Eve of Exhibition Game Against Whittier Birdman Tells Students How He Played Football for Columbia Against Yale—Expects Flights to London.

The Occidental Tigers wound up the preparation for the exhibition game with Whittier College yesterday afternoon in a short, snappy signal practice. The entire team is in fine shape but Coach Pipal will save his regulars as much as possible for the Pomona game, running in all the available substitutes who have shown enough class so far this season to warrant their being used.

The students of the college held a final rally in the chapel in the morning and enthusiasm ran high. Speeches were had from the former coach, Ink Wieman, Bill Edwards and various members of the team.

A special treat came to the students in the form of a visit and speech from Lieut. Calbraith Rodgers, the coast-to-coast aviator.

He arrived at the college near the close of a student rally, and was accompanied by his wife, his mother-in-law and Mr. Linnard, the latter accompanying him on the platform. As they passed up the aisle toward the platform, Mr. Rodgers was greeted by the enthusiastic cheers of the students.

After being introduced by President Baer and cordially invited to at least show the students how big he was, mention having been made of the fact that Mr. Rodgers had played football on a Columbia team, Mr. Rodgers arose and said a few words in a very modest way.

First he spoke of his experience in football, and of the fact that he had played with Columbia in a game against Yale, and expressed his delight at being again in a student body. He then mentioned some of his experiences in flying from the Atlantic to the Pacific, and said that he expected to see some one fly from New York to London before a great while. It was a question, said he, of a motor, and protection from the weather.

He confidently expected that there would be regular trips of flying machines from New York to Los Angeles, the distance covered in three days, with three stops. He congratulated the Pacific Coast on being keenly interested in aviation, and said that many more meets would probably be arranged for.

In answer to President Baer's question as to how many miles he had come on that particular trip, he said 4100, and that he was in the air three days and ten hours.

He said that he expected to make a flight at Pasadena today during the progress of the polo game which is to be held at 2:30 p.m.

Eddie Dennis, who is matched to fight Hahn for the semifinal to the Rivers-Cozley fight at Vernon, put in an interesting workout at the St. Ignasius club yesterday afternoon.

He boxed two rounds with Mike Fusco and two rounds with Dick Wayne, after a game of handball. The set to between Fusco and Dennis was rather light, but the two rounds between Dennis and Wayne was a fast and clever exhibition. Hahn will have to show all he knows to beat Dennis.

Dennis is a fast and aggressive fellow and is always coming strong. Wayne, who is matched with Frank Gage, showed more class than he has shown since he has been in Los Angeles. Dick will surely make the new comer, Gage, go some to wi. It looks as though the preliminaries will be almost as good as the main event.

Hahn is training at the Columbia Athletic Club and is working hard, and has the reputation of being a hard hitter.

Frank Fields is matched to fight Billy Stahler at Maricopa on the eighteenth for twenty rounds. Fields is a great favorite in that part of the country, and the winner will be matched with Kid Williams for a twenty round go. Kid Williams some years ago, was one of the cleverest welterweights in America.

Now that Ad Wolgast is to be in Frankie Conley's corner and Freddie Welsh is to be in Joe Rivers's when they meet, it would be interesting to leave the champion and the challenger to themselves, to handle their men with the assistance of two towel swingers only. Conley and Wolgast fight along similar lines, and while Rivers is not as clever as Welsh, he is considered a clever boxer.

As far as Wolgast is concerned, he would have less advice to give, as Conley only boxes one way. Rivers is a good mixer as well as a clever fellow. Good fighters are as a rule the poorest seconds. They are pretty sure to see things only as they would see them if they were doing the fighting.

If I had my choice of the two, I would surely take Welsh, as he has a more thorough knowledge of the game. Wolgast's advice will probably be for Conley to keep tearing in all the time and pay no attention to Rivers's blows, while Welsh will probably advise Joe to take things easy until he sees just what kind of a fight Conley is out for, and then advise him accordingly.

The probabilities are that neither Joe Levy nor Harry Gilmore will ever stand for anything of this kind, and the assistance that Wolgast will give will be more to worry Rivers than anything else. Welsh will be of great assistance to Joe, as he is one of the cleverest and coolest men in the ring today, and his cool warnings to Joe will go a long ways to prevent Joe from losing his head.

I believe that the report that has been going around that Wolgast is going into Conley's corner simply to worry Rivers, should be taken with a grain of salt, as it is hard to believe that Wolgast would stoop to such an unsportsmanlike thing. And if there is any truth in it, the Pacific Athletic Club should take steps to prevent any such doings, and should never allow it. It is all right to coach as long as the rules are followed, but when it comes to using dirty or insulting remarks, it should never be tolerated for one minute. If we get right down to the true letter of the rule, coaching is against the rules at any time, except when the men are taking their minute's rest.

Young Corbett had the reputation for using the meanest and dirtiest language while he was fighting, but that can not be prevented very well. It has often been said that he used such vile language when he fought Terry McGovern, that Terry lost his head and the fight as well.

I do not believe that anything of that kind will ever come from either Conley or Rivers, as there is no feeling whatever between these boys. On the other hand, Rivers's seconds should be given the same warning.

One of the cleverest remarks I ever heard in the ring came from Jimmie Britt when he fought Young Corbett in San Francisco. Britt was put on his guard about Corbett before the fight started. After a few rounds of fast fighting, Corbett remarked to Jimmie, "Don't stop Jimmie, don't quit," as quick as a flash Jimmie replied: "Don't worry, I'll never stop long enough to give you a rest." From that time on Corbett was so busy stopping blows with his hands and face that he had no time during the rest of the fight to say anything.

Jim Corbett was another clever fellow with his tongue when he was fighting. When he fought Jake Kilrain in New Orleans, the first thing he did was to feint at Jake, then hit him square on the nose, brab him by the arms and cry, "Gee, Jake, but you are a bum champion." He repeated the trick a few seconds later, and added, "I thought you could fight."

This was too much for Jake, coming from a young unknown, as Corbett was at that time, and he lost his head completely, and Corbett made him look like an amateur.

Clever and witty sayings and remarks are always enjoyed by the fans but the rough talk, never.

Two Captains Retained.

It was definitely decided Friday night that Kid Mohler would be captain of the San Francisco team next year and that Dillon would run the Los Angeles team again. As this "news" has been forecasted a number of times it is really no news.

JAKE STAHL SIGNED TO MANAGE BOSTON.

[BY A. P. NIGHT WIRE TO THE TIMES.]

YOUNGSTOWN (Ohio) Nov. 10.—President McAleer of the Boston Americans made the announcement today that Jake Stahl had signed a two-year contract to manage and play first base for the Boston team. The terms were not given out. Stahl is a graduate of the University of Illinois.

Difficult.

SHORTSTOP HARDEST NICHE, OPINION OF MOST PLAYERS.

BY I. E. SANBORN.

[SPECIAL CORRESPONDENCE OF THE TIMES.]

CHICAGO, Nov. 5.—The question often is asked by baseball fans, which is the hardest position on the infield? Because it is wholly a matter of opinion it never has been answered to the satisfaction of everybody. It never will be, for argument and discussion are endless in baseball and the game thrives on them.

Third base used to be considered the toughest position to play successfully, and this belief was strengthened by the difficulty of obtaining good third baseman. In late years, however, the majority of the players who are not personally prejudiced in favor of their own positions will tell you that shortstop is the most difficult spot to fill on the infield.

Barney Dreyfuss, president and owner of the Pittsburgh club, is of the opinion that a manager who has a star shortstop and center fielder has the best possible foundation for a championship team. He believes it is easier to build up a strong defense if those two positions are well filled than it is to construct a winning team around any other two stars. His opinion is shared by many men whose business it has been to build up ball teams.

The shortstop used to have much less work to do than is required by the modern system of team play. It always has been necessary for a man playing short to be able to go far after ground balls either to his right or his left. He must be able to go to the right far enough after hits which are too fast for the third baseman to get in front of, and he must have the speed to meet the second baseman half way in taking balls that are hit over or close to second base, not too fast to be reached.

The shortstop must be able to come in fast on a ball hit slowly past the pitcher or one bounding slowly out of reach over the pitcher's head. He must possess, above all things, a strong throwing arm and an accurate aim, of course. Without the strong arm the shortstop must play closer to the plate, for a man who has a weak arm or cannot get the ball away quickly will find the fast runners beating the ball to first whenever a grounder is fielded from back on the grass.

To play short successfully a man must be good on tall flies, for he is in position to get more of them than the third baseman and has a wide field of territory to cover between the third baseman and the left fielder on these pop-up hits near the left-field foul line.

Besides all this, the shortstop has to cover second base on attempted steals at least half the time, when a runner is on first, and, as a rule, he has farther to go and a poorer line on the ball as it comes to him than the second baseman has. When there is a runner on second the shortstop is expected to hold him as close to that bag as possible, so as to keep him from scoring on a single and give the outfielder a better chance to throw the runner out at the plate if he tries to go home on a hit.

It is no easy task to keep one eye on the pitcher to see when he is going to deliver the ball, another on the runner to watch how far he is leading off second, and at the same time watch for the catcher's signal so that he will know what kind of a ball is going to be pitched. All this and more the shortstop must do in a successful major-league team.

In those teams which play the most up to date baseball the shortstop is expected not only to get the catcher's signal himself, but to repeat it by some slight motion so that the other infielders and the outfielders as well will know whether the pitcher intends to deliver a curve or a fast ball.

There are other signs for which the shortstop must watch. Whenever there is a runner on second, the catcher is likely at any moment to call for a pitch out, which means that the pitcher will try to deliver the ball too high or wide for the batter to hit and just right for a quick snap throw to second to catch the base runner napping. On that play the shortstop must be alert and sneak to the base while the runner is watching the flight of the ball.

These are some of the reasons why the shortstop has his hands full all through a game. If it were an easier position to fill one would not find so many weak batsmen filling it. The defensive end of the position is of such importance that poor batting is overlooked in the man who comes up to all the other requirements, and that is true of only two other positions on the team—pitcher and catcher.

Big Ben.

WORLD'S GREAT PUGILISTS; CAUNT, STRONG; NOT FAST.

BY MARQUIS OF QUEENSBERRY.

[Copyright: 1911, By the Marquis of Queensberry.]

IT HAS been frequently mentioned to me by big men of the first class in boxing that as a rule they would sooner take on big fellows than clever men inferior in stature. There is a preponderance of slow big men and their lack of science is not always compensated by their bullock strength.

Benjamin Caunt, who was champion of the world twice, won nearly all his battles by sheer brute strength and weight. When he relinquished the title for the first time it was because he was opposed by the biggest man who ever held the championship, Charles Freeman. The "Michigan Giant," as he was called, stood 7 feet 2 inches, and weighed 323 pounds.

Caunt was in America and was matched with Freeman, but when he saw his man he refused point blank to meet him, asserting that no living man had a chance with the abnormal giant. "There isn't anybody alive who can hope to whip him," he said. This description was justified, for Freeman was an agile man and quite extraordinary, being able to turn somersaults, make handsprings, and had been through a thorough course of gymnastics.

Freeman must have been an awe-inspiring, for it must be remembered that Caunt was no weakling, and, bearing in mind what the little Tom Sayers did with giants, Caunt might very well have held the big 'un had he felt disposed.

There was method in the English fighter's scheme, however, for he had taken a fancy to Freeman to England, which he did and made a lot of money touring with him.

Like many other champions, Freeman died of consumption when only 30 years old, and this gave Caunt the opportunity to claim the title again. Caunt also died of lung trouble when he was 46 years old.

Ben Caunt began his career as an old-fashioned bruiser pure and simple. From what I heard many years ago from an old racegoer who had seen Caunt had few, if any, ideas of the game and was totally ignorant of its finer points. What is more, he would never take any trouble to learn, despite the crowd of advisers who counseled him to improve himself.

Caunt had the most casual views on training and would do pretty well as he liked in this direction, getting flesh off when it suited him and at other periods doing nothing but take a little gentle exercise on days when he had a mind to.

Yet this mass of beef and brawn could go through a battle lasting three hours and of over 100 rounds.

Caunt would scarcely condescend to defense, on some occasions, taking his grilling and chiefly, in fact solely, being intent on knocking out his opponent by overwhelming him at slugging. He varied in weight in his fights from 220 pounds to 240 pounds, and was heavy as a boy, when he fought all he came across.

Born in 1815, he was beaten by Thompson in 1835. Thompson afterwards was known as Bendigo. When he was 23 he met Bendigo again and nearly strangled him [nice rules.] The bullocky bear squeezed all the life out of his adversary. When the ropes were cut Bendigo lay down at last.

Caunt beat a man named Brassey in 101 rounds, and after losing to a man named Ward on a foul through a fit of bad temper, met Ward again and whipped him.

I have heard from an old-timer that men who lived at the time of Caunt laughed at him and called him a "tap-room rough and tumbler." That the man was courageous there is no doubt whatever, but without any other attribute for a champion except his strength.

One can only suppose that it was not an age of "nerves," and that punishment was a tonic. They did not fence and wrangle then over terms. There were no "pictures," no finessing about the gate, no seats sold twice—none of the finicky modern nonsense.

I supose, however, that boxing is a spectacle and all spectacular shows should be allowed to be on a profit-making basis.

Caunt would not have lasted with the men of the present day who have reduced training to a science. Their wonderful cleverness might have made a sorry spectacle of Caunt, inasmuch as he might not have hit them.

Just one word more about training. While Caunt was so indifferent about it himself, he was very exacting with his American protege, Freeman, and he made the giant "go through it," reducing his weight over fifty pounds.

Caunt got over this fear of the Goliath and when poor Freeman would remonstrate from his 7 feet 2 inches, Caunt would threaten him physically. The joke of it all was that at the time Caunt had been scared by Freeman's size, the latter had never been in a prize fight in his life, but Caunt did not know this until afterward.

QUAIL NEAR TEMECULA.

Party of Two Make Interesting Trip Into the Wilds and Return With Hot Hunting Yarn.

One of the most successful hunting trips of the season was that made by Mr. and Mrs. James Snyder, and Mr. and Mrs. Roy Garland. Forgetting the supply business for a week they went into the mountains, fifty miles beyond Temecula and the tales they tell about quail are rivaled only by Walter Chanslor when he tells of the deers and bears he shot.

They secured the limit any day they wanted to hunt and Snyder says he saw one covey which must have contained 5000 quail. They also got a coyote, a bob cat and the limit in ducks.

The party drove down and found the roads in fair condition. They report quail hunting fine all along the way, once the main road is left. There is little hunting in that country and the birds are not wild.

Insurance Companies are always watching for "Smoker's Heart." Be sure they don't get you! Smoke a light, domestic blend—a Gen! Arthur Mild 10c Cigar
M. A. Gunst & Co., Distributors

A Duty Dodger—Is our factory in Tampa, Fla. The finest tobacco grown—*Vuelta Abajo tobacco*—we ship from Cuba in the leaf, thereby saving cigar duty which fully equals the tobacco's cost. This saving is not ours—it goes into the cigar, into expert Cuban workmanship—*into fragrance and flavor*—and is yours in Van Dyck "Quality" Cigars
3 for 25c and Upward
M. A. GUNST & CO.—"The House of Staples" Distributors

AVIATORS BOOKED
For Fair or any Special Occasions.
Norman Devaux
943 So. Grand Ave. or 66 Fulton St., San Francisco.
PHONE—Broadway 3921; F2393.

Wilcox Trux
Immediate Delivery
WILCOX MOTOR TRUX CO. OF SOUTHERN CALIFORNIA.
Third and San Pedro. Main 522. F6142.

Twitchell Air Gauges—accurate, certain and sure assist you in keeping your tires in perfect condition, because they register the air pressure in them correctly. Better carry one in your vest pocket. W. D. NEWERF RUBBER CO., 948-51 South Main Street. Phones—F5801; Main 9483.

Times Directory of Automobiles and Accessories

Alco — Trucks and Pleasure Cars Built and Guaranteed by AMERICAN LOCOMOTIVE CO., 1246-8 So. Flower. Rand & Chandler, So. Cal. Agents. F2637. Bdwy. 3283.

Auburn — TOURIST PARTS. W. J. BURT MOTOR CAR CO., 10th and Main Sts.

Automobiles — AND MOTOR TRUCKS. 150 cars of all standard makes to select from. Largest auto salesroom West of Chicago. Automobile Clearing House Assn., 1039-1049 South Broadway.

Bargains — IN TIRES. AUTO TIRE CO., Sixth and Olive Streets.

Brush — $515. IMMEDIATE DELIVERY. The Only One Cent Per Mile Automobile. 1312 SOUTH GRAND AVE., Phones 22299; Broadway 3132. Agents wanted for outside towns.

Chanslor & Lyon — Kelly-Racine Tires, Motor Supplies and Tops. Los Angeles, San Francisco, Seattle, Fresno.

Cutting — 1912 Models Here. Cutting Motor Car Company, Home A2291. 1144 South Olive St. Bdwy. 1344.

Diamond Tires — All sizes and types to fit any make of rim. The Diamond Rubber Co. 1207-09 S. Main St. Main 7851; F7708.

Excelsior — AUTO-CYCLES. "The one-man runabout" that always makes good. W. H. WHITSELL, Bicycles, Sundries and Expert Repair Work. 528 SOUTH SPRING STREET.

EMBLEM 4-H.P. $200 — The lowest priced high grade motorcycle. JOHN T. BILL & CO., 963-965 S. Main St.

E.M.F. "30" — FLANDERS 20. Studebaker Corporation, Wholesale Branch. 1242-1244 S. Flower St. Phone F4819. Broadway 2978.

Empire Tires — Wear Longest. Our Tire Preserver gives you great Tire mileage. Our Peerless Tube beats them all. EMPIRE TIRE & RUBBER CO. 1313 South Main St. Los Angeles, Cal.

FIAT F5047 — THE WORLD-FAMOUS CAR. PACIFIC COAST MOTOR CAR COMPANY. 1144 South Hope St. Main 3488. Reginald H. Gernon, Sales Manager.

Garage — Pacific Motor Car & Aviation Co., 1217-1231 S. Flower St. Home 60151. Open Day and Night. Main 8488.

Goodyear — COAT COMPANY. Headquarters for AUTO COATS, CAPS and GLOVES. 324 South Broadway.

Great Western "40" — The Great Western Motor Car Co., 1217 S. Flower St.

Haynes-K-R-I-T — Haynes Auto Sales Co. of L. A. T. W. BROTHERTON, JR., Mgr. 1227 So. Olive St. A1002 Main 8067

Halladay — HALLADAY MOTOR CAR CO., $1150 to $2650. Easy Sellers. Agents Wanted. 1122-24-26 S. Olive St.

Havers Six — SUNSET AUTO CO., Touring Car, $1800. Roadster, $1650. Bdway. 337. 11th and Figueroa. 53477.

Hudson — HUDSON SALES CO., H. L. Arnold, Mgr. Phones—Sunset Main 678; Home A4734. 1118 South Olive St.

Hupp-Yeats Electrics — Los Angeles Branch Hupp Corporation, 816 S. Olive. Home 10379; Main 8183.

Metz "22" — 4-Cylinder, 1912 Roadster with rumble seat and chains encased, $575. LOWN MOTOR CAR CO. 1821 San Pedro St. Tel. South 490.

Metz "22" — 1912 4-Cyl. Runabout. Price Complete $550. LOWN MOTOR CAR CO., 1821 San Pedro St. Tel. South 490.

Motor Car Supply Co. — For your convenience, full line of supplies. Open evenings until 9 p.m. Open Sundays until 5 p.m. 714 SOUTH SPRING ST. LOS ANGELES.

National Motor Starter — National Electric Works, 126 E. 9th. Main 748.

Oldsmobile — OLDSMOBILE CO. OF CAL. 1205 South Olive. Main 7853. F5647.

Overland — Pacific Coast Distributors, J. W. LEAVITT & CO., 1214 South Olive St.

Pathfinder 45 — PARRY 35, PATHFINDER MOTOR CO., Temporary Salesroom, 812 S. Olive St. F6001.

Penn "30" — West Coast Motor Car Co., 1217-31 South Flower Street. Home 60151, Telephones Main 8680.

Perkins — IMPROVED GLASS FRONT. A. D. Perkins, Manufacturer of Auto Accessories. Cor. Pico and Flower. F3643.

Rambler — 1140-42 South Hope Street. Offset Crank-Shaft, Straight Line Drive, Big Wheels and Tires, Spare Wheel. All matchless Rambler features. W. K. COWAN, Agt.,

Reliance — RAPID AND RANDOLPH TRUCKS and 1000-lb. Delivery Wagons. Pioneer Commercial Auto Co., O. R. Fuller, Mgr. Main 1951 and F6658. 237 E. Market St.

Reo — Wholesale Office and Salesroom, 942-46 SOUTH GRAND AVE.

Schacht — SIEGMUND MOTOR CAR CO., 1231-1233 S. Main St. Main 2138. F5974.

Stoddad-Dayton — & BAKER ELECTRIC. STANDARD MOTOR CAR CO., Bdw. 2983; Home 10487. 1001 S. Olive.

Cities and Towns of Los Angeles County.

NEWS REPORTS FROM CORRESPONDENTS OF THE TIMES.

Pasadena.

ROGERS WILL RACE WITH AUTO

Pasadena Will Have Novel Contest This Afternoon.

He Will Finish Cross Country Flight Sunday.

Veterans Change Time to Fly Old Glory.

[Office of The Times, 32 S. Fair Oaks Ave.]

PASADENA, Nov. 11.—Calbraith P. Rodgers, the aviator who has but to go from Pasadena to the seashore to have spanned the continent, will fly at Tournament Park this afternoon.

He will try to establish a record for fast circular flying, and will race a horse, and, possibly, an automobile. He will go on to Long Beach tomorrow.

D. M. Linnard, who has arranged the exhibition, is authority for this statement.

"The red and white teams of the Pasadena Polo Club are to play tomorrow," he said last night, "and Mr. Rodgers will fly between the periods. He will endeavor to establish a record for fast circular flying. He will also race with a horse, and, if I succeed in making the arrangements, with an automobile."

The aviator will leave for Long Beach tomorrow, as was originally planned, but the place from which he will leave and the hour of his departure will not be announced. This much has been conceded the delegation of church men which protested to Sunday flying, that no exhibition will be made at this end of the flight. The aviator will probably cross over the city, and it is definitely announced by his managers that he will pass over a part of Los Angeles, although just what section they were unprepared to state last night.

Major Alexander has been asked to be at Long Beach at 3 o'clock tomorrow to receive a letter from Mayor Gaynor of New York, which Rodgers carries. The aviator also carries letters from Capt. C. S. Elliott, U.S.N., to Maj.-Gen. F. D. Grant, and from Rear-Admiral Luntz to Admiral Thomas of the Pacific Fleet.

The delegation, headed by Rev. Dana F. Fox, pastor of the First Congregational Church, yesterday morning repeated its request to give up the Sunday flight to the seashore.

"We do not feel that we have failed altogether in our endeavor," said Rev. Fox last night. "We feel rather that we have succeeded in part. We believe that we have accomplished something in calling attention to the matter.

"We appreciate the position Mr. Rodgers was in when he arrived in Pasadena. The contract was so drawn that the landing was to occur on a Saturday afternoon. The aviator acted in good faith. He had an accident and was unable to arrive on time. We were glad to have him, alive and well, on Sunday.

"But it is different with his leaving. We pointed out that there is an opportunity for him to accomplish something of a higher order than furnishing a show with the ending of his air journey from one side of the continent to the other. The circumstances are unique. There is opportunity for him to be more than a mere show.

When it was found that the question of whether the Long Beach landing should be made today or tomorrow depended upon the attitude that would be taken by the Long Beach Chamber of Commerce, the Pasadena ministers at once communicated with ministers of that city and urged them to lay the matter before their civic organization and endeavor to secure a change of date in the contract.

VETERANS MAKE CHANGE.

A flag will no longer fly over the G.A.R. Hall every day of the year as it has in the past. Capt. M. W. Hulsey, patriotic instructor, yesterday issued the following order:

"Hereafter Old Glory will wave over Grand Army Hall on the day in which John F. Godfrey Post meets in the evening. Formerly it was waved day and night, in sunshine and in rain."

"The Woman's Relief Corps presented the post with a nice new flag, and the members decided it should not be exposed to all kinds of weather. Also the flag will float on the days on which auxiliaries meet, namely the Winans Relief Corps, the Ladies' of the Grand Army, Sons of Veterans and Daughters of Veterans, and also the Spanish War Veterans.

"The flag will be lowered each sunset. There is precedent for this. Congress raises the stars and stripes over each house while it is in session. Also, in most states, the flag floats over the schoolhouses during school hours."

CITY BRIEFS.

The jury in the case of Charles H. Ward, president of the Ward Drug Company, who was charged with violation of the city liquor ordinance, returned a verdict of not builty at 3:40 o'clock yesterday afternoon. The jury went out at 11 o'clock in the forenoon.

Voting for a queen of the Tournament of Roses was begun yesterday. Each of the contestants had received in the neighborhood of 1000 votes by night and today is expected to bring in ballots at a still faster rate. The candidates are running pretty evenly. Miss Bessie Mattison, Miss Mabel Siebert and Mrs. Charles C. Perkins are ahead of the other two, the Misses Elizabeth Shenk and Florence Thomson.

Mrs. Lydia C. Daniels, of No. 98 North Lake avenue, died at her home at 3 o'clock yesterday afternoon. She was the widow of Alvin R. Daniels and was 52 years of age. She leaves four daughters and a son. They are: Mrs. Kate Sanborn, Mrs. Carrie D. Farris and George A. Daniels, of Pasadena; Mrs. Leslie H. Root, of Covina, and Mrs. George De Cou, of Moorestown, N. J. The funeral services will be held at the residence at 2 o'clock tomorrow (Sunday) afternoon. Rev. John G. Blue will officiate. Interment will be made in Mountain View cemetery.

If present plans are carried out, New Years Day will be the time for breaking ground for the proposed new Colorado-street bridge across the Arroyo Seco. The ceremony will probably be given a place on the Tournament of Roses programme.

Mr. and Mrs. Montgomery Ward and daughter Marjorie of Chicago arrived in Pasadena yesterday. They are at their winter residence, No. 1078 South Orange Grove avenue. They have passed the winters in Pasadena for several years.

C. E. Webster, a postoffice inspector, arrived in the city yesterday to determine whether the postoffice shall remain where it now is until the proposed Federal building is erected, or be moved into other quarters. He has made no decision as yet.

The annual dinner of the Men's Club of All Saints Episcopal Church will be held next Thursday night at 6:30 o'clock at the church. There will be several notable speakers.

Pasadena Ohioans will meet at G.A.R. Hall next Thursday night.

Mrs. Thomas Hall of Cleveland, O., is visiting her brother, Kenyon Warren of No. 758 North Orange Grove avenue.

The Santa Ana and Pasadena High School football teams will play at Carmelita playgrounds this afternoon.

"The Girl With the Green Eyes," which is decidedly the most difficult thing ever attempted by the Pasadena Maskers' Club, brought nothing but applause and approval when it was given at the Shakespeare Clubhouse last night. The amateur actors had been through many arduous rehearsals and their diligence showed in the excellence of their work. The play will be repeated tonight.

Theodore Gittings, chief clerk at the Hotel Green, arrived yesterday from the East.

I. N. Smith, secretary to Mayor Thum, is an old classmate and chum of Elmer Ellsworth Brown, whose induction into the chancellorship of New York University yesterday he was greatly interested in.

Christmas gifts at Grace Nicholson's.

For rent—Rooms. No. 80 S. Euclid. Hotel Vista del Arroyo, Pasadena. Pictures framed at Wadsworth's.

TWO MYSTERIOUS FIRES.

Pomona Officers are Trying to Solve the Origin of Midnight Conflagrations—Two Weddings.

POMONA, Nov. 10.—Two fires of mysterious origin occurred here after midnight and about the same time in different parts of the city destroying the barn full of hay owned by B. F. Moore on North Orange Grove avenue, and a house owned by the Pomona Securities Company on North Hamilton avenue in the Ganesha Park tract.

The fires strongly suggested incendiarism and local officers are looking into the matter. The losses were about $2500.

NEWS BRIEFS.

Miss Mary E. Sutherland, daughter of Mrs. F. Sutherland, and Joseph S. Dehnel of this city were married at twilight yesterday at the Calvary Baptist Church, Rev. Ernest Quick officiating in the presence of about forty relatives and friends.

The marriage of L. C. Cutting of the Bank of Commerce, San Diego and Miss Bertha Hoffman was quietly celebrated at the home of the bride's parents, Mr. and Mrs. R. Hoffman of South Park avenue, last evening in conjunction with the celebration of Mr. Hoffman's 71st birthday. The wedding surprised many friends and Mr. and Mrs. Cutting have gone to San Diego to make their home.

Coronado alive with U. S. vessels.

Venice.

OREGON DROPS HER ANCHOR.

Battleship Is Venice Visitor Until Next Monday.

Officers Are Given the Keys to the City.

Marine Biological Station Is Formally Opened.

VENICE, Nov. 10.—It was nearly 5 o'clock this afternoon when the battleship Oregon poked her nose through the fog and dropped her anchors a few hundred yards off the Windward breakwater.

Rain was gently falling and the waves were rolling high in front of a brisk breeze from the west, but the pier was lined with people who had assembled to witness and welcome the arrival of the famous battleship.

The ship's launches were soon scurrying through the water toward the shore, and the gasoline launch Nora headed for sea, bearing City Trustees Holbrook, McCarver and Lorenz, carrying the key to the city and a hearty welcome.

The officers were invited to attend a banquet to be tendered in their honor tomorrow evening aboard Commodore Kinney's flagship Cabrillo, and simultaneously an invitation was extended to the enlisted men to be present as guests at a dancing party to be given in their honor Saturday night at the dance hall on the pier.

At 10 o'clock Sunday morning the officers will be taken on an automobile tour of the bayside, and Monday evening they are to attend a ball to be given at the pier dance hall in their honor. During the stay of the ship here she will be open to visitors daily from 11 to 12 and from 1 to 5 o'clock.

Tomorrow morning the school children will be taken aboard. Sunday afternoon the band of the Oregon will come ashore and give a concert on the plaza.

OPEN STATION.

Exercises were held at the auditorium this evening marking the formal inauguration of the marine biological station of the University of Southern California.

This institution, maintained under the patronage of the university, is better known as the aquarium. The public is admitted to it upon payment of a fee, but there are no charges for the pupils or those connected with the university.

After a pipe-organ recital the programme this evening opened with a talk by Abbot Kinney, founder of Venice of America, who spoke on "Venice and the Marine Station." He was followed by President Bovard of the university, who told of the research work of the university and of the things it was expected to accomplish through the co-operation of the marine station. Director Ulrey addressed himself to the founding of this station and of its development, while E. A. Wheeler of the university directorate confined his remarks to the connection between the station and the university itself.

Stereopticon views illustrated the talk of C. L. Edwards, who explained the biological work to be accomplished by the station and showed its usefulness in connection with the work of the school.

WINTER HOME.

Unless all signs fail, Venice will this season be the winter home of no less than three amusement attractions of no small size. The entire equipment of Millers Bros.' 101 Ranch will soon arrive here and take possession of Athletic Park for the winter months. The Barnes wild animal show is on the way and will be housed just east of Trolleyway and south of Windward avenue.

The Big Otto animal show is also concluding negotiations and will arrive soon. The deal is being closed that will bring the Seilg menagerie here and permanently locate the moving-picture film factory in the back country. Coming with it will be the entire picture-producing equipment, including actors, horses, coaches and painted scenes for the enactment of the scenarios.

CLAREMONT.

CLAREMONT, Nov. 10.—The Astronomical Society met last evening in the Brackett observatory and listened to a lecture on the "Possibility of Life on Other Planets." The vice-president of the society, Miss Hope Potter, read a paper on "Percival Lowell and His Work on Mars." S. H. Brackett gave a general talk on the topic of the evening. Prof. Frank P. Brackett, who, with Dr. C. G. Abbott of the Smithsonian Institution has been in Algeria, has completed the work there and gone to Europe. They were there on a government mission and have secured data of a most important character bearing on the theory advanced by Prof. Abbott that the heat from the sun varies.

President James A. Blaisdell has returned from an extended trip in the North. He preached in Paso Robles and San Luis Obispo and spoke at the dedication of the new High School at Nordhoff.

Mrs. Mary S. McFarland, a returned missionary from Korea, talked before the Hath A Way Club last evening. Her topic was the missions of Korea.

SCHOOL PLAY.

HOLLYWOOD, Nov. 10.—The fall school play of the Hollywood High School was given before a large audience in the auditorium this evening. Dickens's story, "Cricket on the Hearth," dramatized was given. The cast was as follows: Gerald Sparling as John Perrybingle, Henry Enders as Mr. Tackleton, Leonard White as Caleb Plummer, Jay Perrin as Old Gentleman, Harold Shugart as Porter, Jack Hock as Dot's father, Esther Frye as Dot, Ray Freeman as Bertha, Stella Messenger as Mrs. Fielding, Pearl Hill as May Fielding, Mildred Tracy as Tilly Slowboy and Eda Miller as Mrs. Dot.

CAUTION In view of the many imitations put up in similar packages, with wrappers and labels closely resembling the originals

consumers should ask for and be sure that they get the genuine

BAKER'S COCOA and CHOCOLATE

with this trade-mark on the packages

The Standards of the World
53 Highest Awards in Europe and America

MADE ONLY BY

WALTER BAKER & CO. LIMITED

Established 1780 DORCHESTER, MASS.

Last Lap.

RODGERS WILL FLY TO LONG BEACH SUNDAY.

Flyer and Promoters.

Agitation against a Sunday flight from Pasadena to Long Beach has been unavailing and plans have been completed to carry out the original programme. Shown in this picture, from left to right, are A. B. Archer, prominent amusement man of Long Beach; Calbraith Rodgers, the famous aviator, and W. L. Camp, secretary of the Long Beach Chamber of Commerce.

LONG BEACH, Nov. 10.—Following the action of the Pasadena pastors, several of the local preachers endeavored today to make effective a protest against Aviator Rodgers making his flight to the beach Sunday. They were told that it was too late as all arrangements had been made and contracts signed. There was no organized effort made by the Ministerial Association. Arrangements were made today by which the aviator on Sunday will carry a small mail bag containing souvenir cards, each containing the announcement that it was brought from Pasadena to Long Beach by airship driven by Cal Rodgers, the first birdman to cross the continent.

A letter from Mayor Gaynor of New York to Mayor Alexander of Los Angeles will be delivered to the western official on the sands of Long Beach. Mayor Alexander has agreed to come to Long Beach to receive the missive.

Rodgers will leave Pasadena early in the afternoon, and will arrive here between 4:15 and 4:30 o'clock.

The landing will be effected 1000 feet east of the Auditorium, where a space of 500 feet will be roped off to keep the crowds back and will be policed by the local officers with Co. H, Seventh Regiment, assisting. The aviator on landing will be greeted by Mayor Windham and President Hatch of the Chamber of Commerce, after which he will be escorted with his machine to the Auditorium and given a reception, later being entertained at dinner at Hotel Virginia.

Proof Found.

CHINESE LANDED ON SHORES OF COUNTY.

Smugglers' Cove,

Point on Southern California coast near Point Vicente, where evidence was found which convinced Federal officials that Chinese are being smuggled into Los Angeles county.

SAN PEDRO, Nov. 10—Conclusive proof that contraband Chinese are being smuggled into Los Angeles county, along the sheer and rocky coast between San Pedro and Redondo Beach was unearthed today by George H. Sweet, United States Immigration Inspector.

Several days ago, Ed Lindskow, a lobster fisherman, found a discarded Chinese suit of clothing on the beach near Point Vicente, about twelve miles up the coast from Point Firmin, and brought the find to San Pedro and turned it over to the inspector. Inspector Sweet drove to Point Vicente, but made an unsuccessful attempt to reach the beach, the bluff being too precipitous.

Today he chartered a launch and made the trip up the Coast to the rendezvous of the Chinese smugglers. In a cave near Point Vicente, which he was able to reach only by a skiff or row boat, under a towering cliff, the inspector located a cave in a wild tangle of underbrush and wild holly, which had been apparently used for a considerable time as a cache for concealing the wily orientals. The cave was not visible either from the land side or by passing steamers.

In the cave four complete Chinese suits were found, which had apparently been changed for American clothing. Scattered around were wrappings from packages bearing Chinese writing, covers from packages of Mexican cigarettes, a blanket and a discarded overcoat, and various articles which had been used for cooking. The retreat had been used for a considerable time as a regular camp, as numerous fires had been built, the charred embers still being in evidence.

Inspector Sweet's theory is that the contraband Chinese are brought up from Mexico and taken to some cave on one of the channel islands until a favorable opportunity arrives to transport them to the mainland in small launches. The cave at Point Vicente afforded the smugglers a safe retreat until such time as the Chinese could be conducted inland.

Early last July a strange launch, having high speed appeared on a foggy night off Point Vicente and gave mysterious signals to another launch bound from Redondo Beach to San Pedro. Evidently the wrong launch was signalled, for the occurrence was reported to the immigration authorities. An investigation was made at the time but the Coast rendezvous of the smugglers remained a mystery until unearthed by Inspector Sweet this morning.

Ohlmeyer's music at Coronado.

"Big Business."

CRUDE OIL THE PRINCIPAL EXPORT FEATURE OF MONTH

SAN PEDRO, Nov. 10.—The report of the local customhouse for October shows the arrival at this port of 203 steamers, thirteen schooners and two foreign steamers, having a net tonnage of 211,710 tons, an increase of 45 per cent. over the corresponding month last year. The vessels carried in crews 9197 seamen. The principal item of export was 28,000 barrels of crude oil shipped from the Terminal tanks.

The report in detail follows:

Domestic imports — Lumber, 37,134,000 feet; shingles, 18,603,000; shakes, 401,000; laths, 9,909,000; ties, 34,457; piles, 468; poles, 350; posts, 8543; doors, 5663; grain, 3625 tons; flour, 263 tons; malt, 160 tons; salmon, 453 tons; paper, 1830 tons; crude oil, 46,200 barrels; refined oil, 3300 barrels; merchandise, 7520 tons.

Domestic exports—Cement, 2484 tons; shells, 134 tons; asphalt, 1225 tons; merchandise, 2587 tons; beans, 1000 tons; apricots, 950 cases; raisins, 1550 cases; crude oil, 28,000 barrels.

Foreign imports—Soap, 300 cases; vermouth, 1800 cases; gin, 500 cases; sardines, 250 cases; liquors, 275 cases; whiting, 400 casks; powdered ochre, 100 casks; merchandise, 948 tons; coke, 254 tons; paper, 1309 rolls; nitrate, 8770 bags.

Foreign exports—Raisins, 174 tons; beans, 540 tons; canned fruit, 8750 cases; wool, 27 bales; wine, 25 barrels.

Wilmington domestic imports — Lumber, 9,480,000 feet; shingles, 4,285,000; shakes, 266,000; laths, 580,000; posts, 2015.

Long Beach domestic imports—Lumber, 1,225,000 feet.

Arrivals—Steamers, 203; schooners, 13; tugs, 4; dredges, 1; United States vessels, 5; foreign steamers, 2. Total, 228.

Net tonnage—Steamers, 204,967, sail, 6743. Total, 211,710.

Seamen—Steam, 9087; sail, 110. Total, 9197.

Passengers—Arrived, 11,723; departed, 10,281.

U. S. warships now at Coronado.

Until a short time ago, scarcely one person in a thousand had ever tasted a really good soda cracker—as it came fresh and crisp from the oven.

Now every man, woman and child in these United States can know and enjoy the crisp goodness of fresh baked soda crackers without going to the baker's oven.

Uneeda Biscuit bring the bakery to you.

Millions of people know these perfect Soda Crackers in their original goodness. More millions will enjoy them daily when once they know how good they are.

A food to live on. Stamina for workers. Strength for the delicate. Bone and flesh for little folks.

It will cost you just 5 cents to try Uneeda Biscuit. Never sold in bulk, always in the moisture proof package.

NATIONAL BISCUIT COMPANY

TELEVIDA INSTITUTE OF HEALING All chronic diseases of Men, Women and Children successfully treated. 950 So. Olive St., Los Angeles, Cal.

Postscript: Second Ed

REPORTS BY WIRE IN THE EARLY MORNING

ST BEFORE GOING TO

Gathered From Far and Near After

The Very Latest.

THISIS CURED IN WISCONSIN.

Gifts Accomplished at the State Sanatorium.

Another Uprising in Mexico Against Madero.

Strike Threatens Peace of a Labor Union.

[A. P. NIGHT WIRE TO THE TIMES.]

MADISON (Wis.) Nov. 11.—The cure accomplished by the treatment of consumption at the State Tuberculosis Sanatorium at Wales is strikingly illustrated yesterday in the report of that institution. It says that about 74 per cent. of the cases treated in all stages of the disease are improved, and that 45 per cent. of the incipient sufferers are discharged as apparently cured. Of the cases received at the sanatorium during the incipient stages, not one has recurred. The mortality of cases received in moderately-advanced stages of the disease is about 6 per

NEW CHARGES FILED.

SALT LAKE CITY, Nov. 11.—[By A. P. Night Wire.] Because he is alleged to have violated his parole when he left California six weeks ago to get employment in this city, W. [illegible], 24 years old, who was released from San Quentin prison last week, must return to Alameda county to answer new charges. Rudolphs was arrested here yesterday within a few hours of the Police Station. He had served three years of an eight-year term for forgery when he was paroled. He traveled first to Los Angeles, it is charged, and, failing to secure employment there, made his way to Salt Lake.

ANOTHER UPRISING.

CHIHUAHUA (Mex.) Nov. 11.—[By A. P. Night Wire.] Antonio Zavaleta, former revolutionary officer, yesterday appeared in Tepuilico, a small town in this State, at the head of a considerable body of well-armed men, and announced that he had risen in arms against the Madero government.

STEAMER ASHORE.

NEW YORK, Nov. 11.—[By A. P. Night Wire.] A steamer was reported ashore between Fire Island and Long Island by the French steamer Venezia, which she arrived off Quarantine yesterday. Capt. Sagols of the Venezia said the stranded vessel had two masts and one funnel, but that it was too foggy to distinguish her name.

NAVAL BOARD FINDINGS.

VALLEJO (Cal.) Nov. 11.—[By A. P. Night Wire.] The findings of the naval board that investigated the charges against Coxswain Roy Keller, who was in command of the firebox when, September 5, when a launch was run down in Mare Island channel, causing the death by drowning of Ray Mullen, a Vallejo boy, were forwarded to the Navy Department in Washington yesterday. Keller was charged with culpable negligence.

POLITICS IN UNION.

ATLANTA (Ga.) Nov. 11.—[By A. P. Night Wire.] Politics threatened

Taking a Drink.

THREE MEXICANS ARE MYSTERIOUSLY WOU

DIONITO ORTEGA and Avilan Codwell, two Mexicans, were stabbed, perhaps fatally, within a few hours of each other last night, as they stepped toward the fountain at the intersection of Temple, Spring and Main streets. Ortega sustained two serious gashes over each eye and Codwell was stabbed in the shoulder, the knife going hilt deep, and probably entering under the spine. In connection with the stabbing of Codwell, M. Sanches was under arrest at the Central Police Station. The police know something about Ortega.

At an early hour Cruez, a third Mexican, was found in the Receiving Hospital for a severe gash. Two men, he declared, had met him in front of No. [illegible] way and beat him with a bicycle fork. J. Chantania, two other Mexicans, locked up on suspicion, committed the crime.

Condemnation.

CALLS THE OWEN BILL AN INFAMOUS

[BY A. P. NIGHT WIRE TO THE TIMES.]

SAN FRANCISCO, Nov. 10.—United States Senator John D. Works was the guest of honor at a luncheon given today under the auspices of the Northern California Branch of the National League for Medical Freedom. Senator Works delivered a short address and was followed by United States Senator Perkins, Representative Kahn, State Senator Boynton, Mayor Stitz Wilson of Berkeley and others.

In speaking of what he called the supposed planned tyranny of the medical trust, the Rev. Dr. Fletcher Cook of Trinity Episcopal Church declared: "There has nothing occurred in the history of our nation to merit such universal condemnation as the Owen bill introduced in the Senate last April."

While expressing favor of public sanitary inspection, Dr. Cook said he had a right to call in whom he should tend to the ills of his family. He particularly emphasized fear and suggestion as a menace to the public mind if forced.

Mrs. Lillian Harris Coffin, suffrage leader, used the recent action of the local public schools as an example of objectionable legislation. She thought the system more than good.

Congressman Knowland and members of the legislature learned much in the past few days that he hoped to put to use in Washington.

...ostscript: Second Edition.

...ORTS BY WIRE IN THE EARLY MORNING HOURS.

...ST BEFORE GOING TO PRESS

...Gathered From Far and Near After 2 O'clock A.M.

The Very Latest.

...THISIS CURED IN WISCONSIN.

...s Accomplished at the State Sanatorium.

...r Uprising in Mexico Against Madero.

...s Threatens Peace of a Labor Union.

...T WIRE TO THE TIMES.] ...ON (Wis.) Nov. 11.—The ...accomplished by the treat... of consumption at the State ...s Sanatorium at Wales ...ghingly illustrated yesterday ...port of that institution. It ...dat about 74 per cent. of the ...treated in all stages of the ...are improved, and that 45 per ...the incipient sufferers are dis... as apparently cured. Of the ...received at the sanatorium ...he incipient stages, not one ...curred. The mortality of ...sted in moderately-advanced ...f the disease is about 6 per

...W CHARGES FILED.

...LAKE CITY, Nov. 11.—[By ...ght Wire.] Because he is al... have violated his parole ...ft California six weeks ago ...employment in this city, W. ..., 24 years old, who was re... San Quentin prison last ...ast return to Alameda coun... new charges. Rudolphs ...ted here yesterday within a ... of the Police Station. He ...ed three years of an eight... for forgery when he was ... He traveled first to Los ... is charged, and, failing to ...rment there, made his way ...Lake.

...OTHER UPRISING.

...A (Mex.) Nov. 11.—[By A. ... Wire.] Antonio Zavaleta, ...evolutionary officer, yester... in Topujilco, a small ...dia State, at the head of a ...ble body of well-armed men, ...ounced that he had risen in ...nst the Madero government.

...STEAMER ASHORE.

...YORK, Nov. 11.—[By A. P. ...re.] A steamer was reported ...between Fire Island and Long ...by the French steamer Venezia, ...o arrived off Quarantine yes... Capt. Sagols of the Venezia ...s stranded vessel had two ...and one funnel, but that it ...hard to distinguish her name.

...RAL BOARD FINDINGS.

...ICO (Cal.) Nov. 11.—[By A. ...ss Wire.] The findings of the ...board that investigated the ...ath of Coxswain Roy Keller, ...n in command of the fireboat ...September 5, when a launch ...n down in Mare Island chan... causing the death by drowning ...Keller, a Vallejo boy, were ...ded to the Navy Department in ...ington yesterday. Keller was ...ged with culpable negligence.

...POLITICS IN UNION.

...STA (Ga.) Nov. 11.—[By A. ...ess Wire.] Politics threatened

Taking a Drink.

...HREE MEXICANS ARE MYSTERIOUSLY WOUNDED.

...NDO ORTEGA and Avilan Cod..., two Mexicans, were stabbed, ...ne fatally, within a few ...of each other last night, as they ...ed toward the fountain at the ...n of Temple, Spring and Main ...Ortega sustained two serious ...over each eye and Codwell was ...d in the shoulder, the knife go... down, and probably entering ...the spine. In connection with ...ding of Codwell, M. Sanches ...under arrest at the Central Police Station. The police believe he may know something about the stabbing of Ortega.

At an early hour this morning, A. Crues, a third Mexican, was taken to the Receiving Hospital to be treated for a severe gash over his forehead. Two men, he declared, had attacked him in front of No. 640 North Broadway and beat him with a section of a bicycle fork. J. Chaves and M. Bestranis, two other Mexicans, were locked up on suspicion of having committed the crime.

Condemnation.

...ALLS THE OWEN BILL AN INFAMOUS THING.

[BY A. P. NIGHT WIRE TO THE TIMES.]

...FRANCISCO, Nov. 10.—United ...Senator John D. Works was ...st of honor at a luncheon ...under the auspices of the ...California Branch of the ...League for Medical Freedom. ...Works delivered a short ad... and was followed by United ...Senator Perkins, Representative ..., State Senator Boynton, ... Wilson of Berkeley and ...

...ing of what he called the ...chased tyranny of the medi... the Rev. Dr. Fletcher Cook ...Episcopal Church declared: ...like nothing occurred in the ...of our nation to merit such ...condemnation as the Owen bill introduced in the United States Senate last April."

While expressing himself as fully in favor of public sanitation and food inspection, Dr. Cook said he reserved the right to call in whom he pleased to tend to the ills of himself or family. He particularly emphasized "the part fear and suggestion" would play on the public mind if such law were in force.

Mrs. Lillian Harris Coffin, the suffrage leader, used the medical inspection of the local public schools as an example of objectionable patriotism. She thought the system did more harm than good.

Congressman Knowland assured the members of the league that he had learned much in the way of argument that he hoped to put into practice at Washington.

IGNOMINIOUS HERO ROLE.

Heeled for Business Which He Said Was All Make-Believe, Actor Lands in the Lock-Up.

After having played "hero" parts with the Pathe Motion Picture Company at Edendale for nine months, James Newman was arrested between Fourth and Fifth streets on Main street, late last night. His actions aroused the suspicions of two patrolmen on the beat. He was followed for some distance before being placed under arrest.

More than to admit his connection with the moving picture company Newman could tell but little concerning himself. He had a revolver and a large blue handkerchief on him in addition to more than a dozen loaded cartridges. At the Central Police Station he told a story that ended with his being locked up.

Although declaring that for several weeks the Pathe company had been operating near Santa Ana he declared that earlier in the evening he boarded a car which he thought was bound for Edendale. He was unable to explain why he wanted to go to Edendale when the company was supposed to be at Santa Ana.

HERB DOCTOR ARRESTED.

Board of Pharmacy Inspector Charges Possession of Opium Layouts.

In a raid on the Dr. D. S. Ching Chinese Herb Company at No. 916 South Broadway, last night, D. Ching, the proprietor, and Quan Sam, were arrested charged with having opium layouts in their possession and on suspicion of illegally selling cocaine.

The raid was made under the direction of Inspector Fred C. Boden of the State Board of Pharmacy, who has been conducting a crusade against the distributors of narcotics in this city for several months. He was accompanied by two police officers. Two opium layouts and a small bottle of cocaine tablets were seized.

Ching and Sam were taken to the Central Police Station and locked up. They were later released on $100 bail each, and notified to appear in the University Police Court at 10 o'clock this morning.

The herb establishment at No. 916 South Broadway boasts an ultra-fashionable clientele. According to Inspector Boden many Americans with a high social standing are its patrons.

VOTES FOR ALEXANDER.

Veterans and Women of Relief Corps Cheer Drummer Who Refuses to Work for Socialists.

"I have heard that the services of the Stanton Post fife and drum corps are being sought by the socialists," said Mrs. Martha Chapin, at a meeting of the Stanton Post, G.A.R., and W.R.C., held last night in Grand Army Hall. "I hope, however, that the members of this corps will refuse to play for the socialists at any price."

"Here is one who will not play for them so long as they wear only one of the three colors which I reference," replied Philo Case, whereupon the audience cheered him to the echo.

Mrs. Chapin, who is often called the mother of Uncle Sams corps, said that she is satisfied that the 400 members of the Woman's Relief Corps will give their votes and influence to Mayor Alexander, and that she has faith that the members of Stanton Post will be right in line with the women on this issue.

At the close of the meeting the banner of the department of California and Nevada, which was taken to Rochester for the national encampment, was formally presented to the fife and drum corps by W. S. Daubenspeck.

The meeting was addressed by Mrs. D. W. Field, department inspector of the California and Nevada W.R.C., who told of her recent visits to the various corps and posts in the West.

Tonight Bartlett-Logan, Stanton and Kenesaw posts, the Sons of Veterans and the various Woman's Relief Corps will meet in Grand Army Hall to make arrangements for G.A.R. night at the Shrine Auditorium Household Show next Thursday.

An address on "The Solution of the Labor Problem" was delivered last night by Clifford Howard.

POLE CAUSES EXCITEMENT.

A telephone pole fell at First and Spring streets at 2 o'clock this morning, pulled with it a big string of telephone wires, broke through the trolley wires, and crashed into a Grand-avenue street car which was on its way to the barn. Two passengers were slightly hurt, and the broken trolley wires created much excitement by grounding on the wet streets and flashing flames that lighted up everything in the vicinity. Little damage was done, however, and a crew of workers put the wires in shape in less than an hour.

CONFESSES TOTAL DEPRAVITY.

Santa Barbara Man Admits That He Buried His Infant Alive With its Mother's Consent.

[BY A. P. NIGHT WIRE TO THE TIMES.]

SANTA BARBARA, Nov. 10.—It developed today during the preliminary hearing of John Rech, in Justice Shoup's court, on a charge of having killed his newborn babe, that the child was buried alive.

Rech was held to the Superior Court on a charge of murder. His wife, who is charged jointly with Rech for the crime, will be given her preliminary hearing as soon as she is able to appear in court.

Rech was a willing witness. Through an Italian interpreter, he stated that he and his wife had talked over the matter of "putting away" their child "thousands of times."

"She agreed to it," testified Rech, "saying we would then have $10 more to send home to the old folks in Italy."

The witness then described the manner of the babe's death. He said he took the infant to the barn, behind which he dug a hole, and, placing the babe in a sitting posture, filled the hole with earth. The death wounds found on the babe's head were inflicted, Rech said, by his shovel when he tamped down the dirt.

The proceedings in court were not lengthy. After Rech's statement had been made, it was read over to him by the interpreter, and he readily signed it. As he affixed his name to the document, which authorities declare is virtually his death warrant, Rech showed the first sign of emotion since his arrest. Large tears trickled down his cheeks, and he sat silently for a few moments holding his head in his hands.

The man's right name is Rech Viovania. He is 28 years old, and has been married four years. Judge W. S. Day has been retained in his defense.

Coronado—The society center.

ONE HUNDRED AND TEN bread recipes in The Times Cook Book. Now on sale. Price 25c, postage 5c extra.

Everybody on Time.

SOCIETY TURNS OUT IN FORCE.

Handsome Women and Jewels Flash at Shrine.

Postmaster Harrison Heads the Auctioneers.

Leaders of Fashion Follow Advice of Fortune.

Hundreds of Los Angeles' beautiful women, handsomely gowned, attended the Shrine Household Show at the Shrine Coliseum last evening, for it was society night.

When the festivities were at their height the auditorium presented a pretty picture—an animated scene. Almost every woman wore either a corsage of red roses and greenery, or white carnations, presented by rival florists. The handsome jewels which adorned their gowns shone resplendent in the glare of the thousand and more incandescent globes. The begemmed hat pins and hair ornaments added to the iridescent aspect, which was developed in the finest order of perfume and the delicate scent from the flowers.

The business men of the city were there, attired in immaculate evening dress, the plain white and black effect a pleasing contrast to the variegated colored gowns of the women.

Society was not a bit formal last night. That is one reason why the event was such a success. Society was not late in arriving, either, another feature that helped materially. The women with their pretty gowns began arriving before 8 o'clock, and scores were enjoying themselves in and around the booths until after 10 o'clock.

The women entered heartily into the spirit of the occasion. They bought tickets by the scores. The auction sale of the household goods attracted the time and attention of first one party of society folks and then another. William Garland caused much amusement by the liberal manner in which he went after a box of cigars, the "smokes" eventually costing him about $15.

Mrs. Randolph H. Miner acted as "personal conductor" for her party of about a score of west-enders, finally leading them up to the fortune tellers' camp on the balcony, where everybody had hands read and listened to guesses as to the future.

Dr. W. Jarvis Barlow was one of many who carried a common splint basket about most of the evening. They were filled with bars of soap, clothes pins and other household "novelties," which were bought at auction. Dr. Barlow refused $5 for his basket, saying it would leave him "too much looser."

Miss Wilma Meyers led another party up one side and down another. Handsome wicker baskets were carried, and when these social favorites left the coliseum their receptacles were well filled with all kinds of wares.

THE FASHION SHOW.

On the balcony, in the fashion show, Mrs. Granville MacGowan caused merriment for her friends by buying liberally of scented soaps and pungent perfumery and "passing them around" among her close acquaintances.

Postmaster Harrison was one of the auctioneers. His "companions in crime," as he called them, included such favorites as Herbert Cornish, Sterling Booth, Leo V. Youngworth, Mr. Bodie, L. E. Behymer and Ignacio Mott.

They proved themselves such enthusiastic auctioneers that before the evening was a couple of hours advanced they had most of the society people loaded down with baskets and packages of all descriptions.

Everybody went to the show last night to have a good time, and they seemingly had it, judging from the peals of laughter to be heard throughout the building at all times and smiles which every person wore.

Mr. and Mrs. R. H. Miner lead one set, which included Mrs. Granville MacGowan, Mrs. Mary A. Longstreet, Mr. and Mrs. J. C. Drake, Russell McD. Taylor and wife, Y. L. Mott, William Wolters, Miss Almada, William Garland and wife and others.

With Miss Wilma Meyers was Charles Montgomery and wife and Dr. and Mrs. Van Kasthoven.

Dr. S. P. Davis of Hollywood headed a small party, which included Mrs. Davis, Miss Davis and A. E. Davies.

Mrs. A. Salanio had a party of friends with her. Among the other society people seen during the course of the evening were: Miss Lauder, Ignacio Mott, Mr. and Mrs. Ray Arnold, Mr. and Mrs. Jack Wright, Mrs. Elmer Riddle, Mr. and Mrs. Herbert Cornish, Mr. and Mrs. W. H. Harrison, Motley H. Flint, Miss Nellie Danziger, Miss Alda Danziger, Miss Mildred Burnett, Mrs. E. J. Cook, Miss Grace Carlin of New York City, Mr. and Mrs. Leo V. Youngworth, Dr. Janss and Mrs. Janss, Mr. and Mrs. W. E. Bush, Mr. and Mrs. Walter McCarthy, Al G. Faulkner, Mrs. Charles Montgomery, Thomas von Schmidt, C. Modini Wood, Miss Marguerite Drake, Miss Sallie Bonner, Miss Juliet Borden, Arthur Collins, Mr. and Mrs. T. S. Wright, L. E. Behymer, Herbert Cornish, Mr. and Mrs. Sterling Booth, and Ignacio Mott, Mr. and Mrs. Ed Zobelin, Mr. and Mrs. C. A. Geissler, Mr. and Mrs. C. H. Barnett, Mr. and Mrs. R. W. Fishman, Lieut. and Mrs. Miner, Dr. Rogers, Mr. and Mrs. Ralph Day, Mr. and Mrs. Chester Montgomery, Mr. and Mrs. James Sundin.

BABY SHOW TODAY.

EASTERN STAR TO FOLLOW.

The baby show, which promises to be a howling success, will be the feature of the Shrine Household Show this afternoon. Tonight there will be a reception to Mrs. Lena W. Stannard, Worthy Grand Matron of the Order of the Eastern Star.

The baby show will begin about 2 o'clock. Motley H. Flint, who is giving the show his personal attention, said last night that he expected to see 1000 of the "dear little dumpling darlings" on exhibition. There are about twenty classes, and a prize for the winners. All babies, whether their father is a Mason or their mother is a member of the Eastern Star are entitled to enter.

All Grand Chapter officers have been invited to attend the reception tonight to Mrs. Stannard. She was only recently elected to her high office, and this will be her first reception in her home town. She will meet her escort in the Shrine bungalow in front of the Auditorium, at 8 o'clock, and preceded by the Catalina Band, enter the Auditorium at 8:15 o'clock.

CALIFORNIA'S DUELS.

First and Last Were Fought in Los Angeles, Says Maj. Truman, Who Knows Circumstances.

In a conversation with Maj. Ben. C. Truman, author of the "Field of Honor," yesterday, he said concerning the code duello in California, it may not be generally known that the first and last duels fought in California, according to the code duello, took place in Los Angeles. The first event transpired in 1847, and was as follows: Henry Mellus had married a handsome young lady, the daughter of an Englishman, who had married a lady from Sonora. At a dance given in Los Angeles, a United States army officer named Bonnycastle, happed to be in the set with Mrs. Mellus, and he took advantage of that fact, and several times gave her hand an ardent squeeze The lady at once informed her husband, who challenged Bonnycastle to fight a duel. Bonnycastle accepted and named rifles at forty paces. The day before the duel was to take place Mellus became greatly distressed for fear he might kill his man, but a friend insisted that he should take his place. Mellus at first refused, but was finally persuaded, and as Bonnycastle promptly acceded our modern Damon went out and ended the affair by putting a bullet through Bonnycastle's right hand. The last duel in California, according to the code, was fought a short distance from Los Angeles, in 1870, between Capt. Charlie Bean, an ex-Confederate officer and at the time, editor of the Los Angeles News, and Johnny Wilson, son of Hon. B. D. Wilson, and the latter was shot in the arm. There had been one challenge issued previous to the Mellus affair. Colonels Fremont and Mason had quarreled regarding which had authority in Los Angeles, and Fremont challenged Mason. But before Mason had time to consider, Gen. Phil Kearney, who was in command, directed Fremont to withdraw his challenge, which the Pathfinder did at once."

Aroused.

URGE POPULATION PROPER BASIS.

CHAMBER OF COMMERCE PASSES STRONG RESOLUTIONS.

Asserts that Apportionment of State Can Be Done Only on Basis of Population in Justice to All, and Asks Other Bodies to Co-operate to Attain This.

On the principle that all sections of the State can only receive fair representation in the Legislature when the State is apportioned on a basis of population, the Chamber of Commerce has adopted strong resolutions urging that steps be taken to prevent apportionment on any other basis. Copies have been sent to each member of the Legislature. The resolutions follow:

Whereas, the authority for apportioning the State into Senatorial and Assembly districts is founded upon the provisions of the Constitution of the State of California, and

Whereas, in Article IV, Section 6 of said Constitution the method is laid down for the direction of the Legislature in making such apportionment into forty Senatorial and eighty Assembly districts, which, in the language of the Constitution, shall be, "as nearly equal in population as may be," and

Whereas, it is further provided that the Legislature shall every ten years, "at its first session after each census, adjust such districts and reapportion the representation so as to preserve them as nearly equal in population as may be."

Therefore be it resolved, by the Board of Directors of the Los Angeles Chamber of Commerce, that there is provided but one way in which reapportionment can be lawfully made by the Legislature, and that is one based upon population as provided in the clauses of the Constitution heretofore quoted, and any apportionment founded upon any other basis than population would be unjust and unlawful, and this Chamber urges the Southern California delegation in the Legislature and the entire Legislature to make such an apportionment as is provided for by the Constitution of the State.

Whereas, the reapportionment of the State under the census of 1910 will doubtless be effected at the coming special session of the General Assembly of the State; and

Whereas, it is a matter of common report that an effort will be made to reapportion the State upon some different basis than that of population provided by the Constitution of the State.

Therefore be it resolved: That the Los Angeles Chamber of Commerce reaffirms its former declaration upon the subject of reapportionment and earnestly urges the members of the State Legislature to consider no other basis for the reapportionment of the State than that fixed by the Constitution, namely, that of population and which will make the various districts as nearly equal in population as possible. And that copies of these resolutions be transmitted to each of our Senators and Assemblymen, and to the San Francisco Chamber of Commerce, Merchants' Exchange of San Francisco, Merchants Association of San Francisco, Ship Owners' Association of San Francisco, and the Chambers of Commerce of San Diego and Oakland.

Imperial County Fair.

El Centro, Nov. 13 to 18. An opportunity to see what is being done in the valley where water is king. Reduced fare. Excursions from all points in California south of and including Los Angeles. On sale November 11 to 18. Return limit November 20, 1911. Southern Pacific.

ONE hundred meat recipes in The Times New Cook Book. Now on sale. Price 25c; postage 5c extra.

Mission Malt Tonic
GIVES HEALTH & STRENGTH
AT DRUGGISTS

FULL DRESS, TUXEDO and Prince Albert Suits.
FOR RENT
R. J. BUSCH, CLOTHIER
Broadway and Second Street
(Just out of the high rent district.)

Men's $15 Suits
On Sale $4.85
CONTINENTAL SALES CO.
110 West Third St.

Through Dixie Land

SUNSET ROUTE
Along the Rio Grande and the fertile Gulf Coast—
Through the Cotton fields, Rice Belt and Sugar Plantations of Texas and Louisiana.
The Bayou Teche, Land of Evangeline.
Quaint, Historical, Interesting New Orleans.
THE SOUTH, full of ante-bellum reminiscences.
DOUBLE DAILY SERVICE from Los Angeles, 1 p.m. and 10:15 p.m.
Meals at Meal Time.
Protected by Block Signals.
SEE AGENTS
Southern Pacific
LOS ANGELES OFFICES—
600 South Spring Street.
Arcade Station, Fifth and Central Ave.

Rodgers

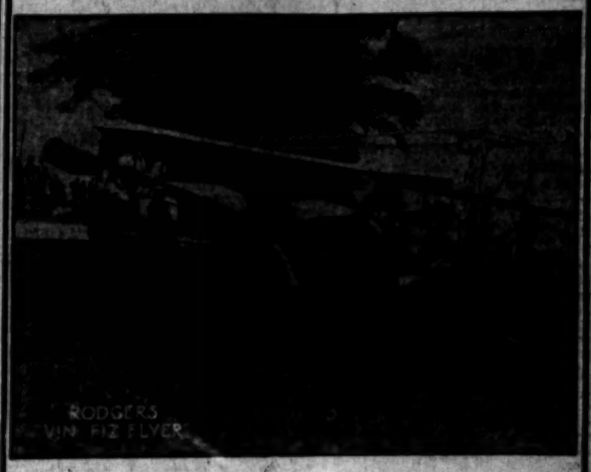

FIRST COAST TO COAST AVIATOR
Will Complete His Flight at
LONG BEACH
SUNDAY November 12th
3:30 P. M.

See Two Oceans United by First Trans-Continental Air-Line

HISTORY MAKING EVENT IN AVIATION

EXHIBITION
Of The Famous Flyer
Following Aviator's Landing

Plenty of Car Service for this Event

Pacific Electric Ry.

Our Factories at Richmond, Indiana, are the largest of their kind in the World.
The Starr Piano Company
Warerooms and Executive Office for Pacific Coast.
628-630-632 South Hill Street, Los Angeles, Cal.
Sold for cash or on monthly payments.

THE CITY
AND ENVIRONS.

TODAY AND TONIGHT.

THEATERS.

Auditorium—"Kemp's Travel Talks" 2:15 and 8:15 p.m.
Belasco—"The Melting Pot", 2:15 and 8:15 p.m.
Burbank—"The Traveling Salesman" 2:15 and 8:15 p.m.
Empress—Vaudeville ....2:30, 8:30, 7:45, 9:00 p.m.
Grand—"Dolly Varden" .....2:15 and 8:15 p.m.
Hyman—Vaudeville .....Continuous
Lyceum—"Folly of the Circus" 2:15 and 8:15 p.m.
Majestic—Lambardi Grand Opera—
"Traia" .....2:15 p.m.
"Lucia" .....8:15 p.m.
Orpheum—Vaudeville .....2:15 and 8:15 p.m.
Pantages—Vaudeville ....2:30, 6:30, 7:30, 9:00 p.m.
Pacific Park—"101 Ranch Wild West Show" .....2:30 and 8:00 p.m.
Shriner Auditorium—Household Show Afternoon and night

SPORTS.

American football—Occidental and Whittier, Boyle Park .....2:30 p.m.
"THE LAND AND ITS FATNESS."
Permanent exhibit at the Chamber of Commerce building on Broadway.
BUREAU OF INFORMATION.
Times Office, No. 833 South Spring street.

NEWS IN BRIEF

Parent-Teacher Association.

The Parent-Teacher Association of Highland Park will meet at the school building on Avenue 54, at 2:45 o'clock on Monday, to hear an address by Miss Nellie Stahl.

Entertainment Postponed.

The entertainment announced to be given at the San Gabriel Mission Pavilion, tomorrow night, has been postponed until next Wednesday night, as many of those interested in it wish to attend the fiesta at the Plaza Church this city.

Woman's Lyric Club Concert.

The Woman's Lyric Club will give the first concert of its eighth season Thursday evening, the 23d inst., in Temple Auditorium. The soloists will be Miss Letitia Williams, contralto, one of the club members, and Arthur Alexander, tenor.

St. Vincent's Charity Fund.

Arrangements are being made for a great benefit entertainment, in Blanchard Hall on November 21, in which all the different branches of the Ladies' Catholic Benevolent Association will take part. The character of the entertainment and the programme will be announced later.

Reception by Dixie.

An entertainment and reception will be tendered the members of the Dixie Society at the Woman's Clubhouse this evening. The Reception Committee will consist of one member from each State represented in the society. Dr. C. C. Stephenson will deliver the principal address.

Des Moines Club Meeting.

The winter monthly meetings of Des Moines people will be resumed at Christopher's Broadway cafe next Wednesday evening. The objects of the club are the perpetuation of old friendships and to extend social courtesies to Des Moines people who are sojourning in the Valley of the Angels.

Men and Boys Entertain.

A good crowd assembled at the Y. M. C. A., last night to hear Ben Scoville give a dramatic reading of "The Music Master," and in the absence of his brother, he also gave an illustrated lecture on the volcanoes of Hawaii and Mt. Pelee. There was in addition an interesting programme of music, including a violin solo by Harold Walborn.

To Celebrate Anniversary.

Peniel Hall Mission will observe the completion of twenty-five years of charitable work in Los Angeles and vicinity with an all-day meeting at No. 222 South Main street today. Special services will be conducted at 11 o'clock this morning and at 2:30 and 8 p.m. Superintendent Ferguson will have charge.

How to Cast a Ballot.

The Young Women's Christian Association, following up its encouragement to women to register, will have a lesson given in its auditorium Monday noon on "How to Cast a Ballot." This will be given from 12:30 to 1 o'clock, thus giving young business women the opportunity of securing the necessary information to facilitate their voting on December 5.

BREVITIES.

The Mission Bazaar being held in the banquet room of Hotel Alexandria, by the ladies of Christ Episcopal Church, will be continued throughout today and this evening. Christmas novelties of all kinds for sale.

Thousands of andirons, fire sets and basket grates retailed at wholesale prices at J. W. Frey's Mantle House, corner Twelfth and Los Angeles streets.

The Times Branch Office, No. 116 South Broadway. Advertisements and subscriptions taken.

Hotel Rossiyn and Natick. Best 35-cent meals. Sunday eve., 35 cents.

Dr. Charles W. Fish, Laughlin Bldg. has returned.

Much Ado——?

EXPERT REPORT IS INCOMPLETE.

METAL FINISH IS UNTOUCHED BY INVESTIGATORS.

Many Los Angeles Architects Indorse Change in Specifications and Those in Charge Say They Would Do Same Thing Again—Eastern Authority May Be Imported.

The experts appointed to investigate the alleged discrepancies in the construction of the Hall of Records admitted to the Board of Supervisors yesterday afternoon that they are not competent to pass on the metal trim, which Contractor Leonardt asserts was the only question at issue.

Supervisor Butler stated last evening that the board had intended to obtain a man to do this work independent of the other experts. The Supervisors, he said, are experiencing difficulty in obtaining a competent man, and he practically admitted that the expert is now sought in the East.

While the expert committee pointed out alleged faults in detail which they had found during their investigation, they were not translated in dollars and cents and when information was desired, the committee was unable to compute them. Everything seems to hinge on the third expert and what he may report. Meanwhile the contractor has $180,000 tied up, due him from the county, which has not accepted the building.

By competent judges it was said yesterday, that $150 will probably cover the cost of making good the alleged defects found. The cost to the county for the experts has been $100 a day for a period of four weeks.

The Supervisors will meet this morning at 9:30 o'clock with the contractor, architect and experts to go over the report of the latter.

Frank D. Hudson stated to the board that he had interviewed a number of architects in regard to his recommendation for changing the metal finish and had secured a signed report from them which he filed with the board. He said that should it be up to him, to pass on the same matter again, he would make exactly the same recommendation which he made two and one-half years ago. The following is a copy of the architect's indorsement of the change and the names of those who signed it:

We, the undersigned, practicing architects in the city of Los Angeles, having read the original specifications for copper drawn interior finish, etc., in the new Hall of Records building, and also the revised specifications for baked enamel steel interior finish for said building, would say that we consider Hudson-Munsell, the architect of said building, were fully justified in recommending that the revised specifications be substituted for the original specifications in the construction of said building at the same cost to the county.

[Signed,] R. B. Young & Son, John P. Krempel, Train & Williams, John C. Austin, John Parkinson, A. F. Rosenheim, Myron & Hunt, Frank L. Stiff, Sumner P. Hunt, S. R. Burns, Lyman Farwell, A. M. Edelman, Fernand Parmentier, Theodore A. Eisen, Harrison-Albright.

South Pasadena.

YOUNG PEOPLE GIVE A BANQUET.

SOUTH PASADENA CHURCH UNION HOLDS SOCIAL.

Pastors of Four Churches Deliver Addresses and the Material Part of the Feast Was Manifestly Worth While—Man Sues City for Heavy Damages—News Briefs.

SOUTH PASADENA, Nov. 10.—The South Pasadena Young People's Union gave its first annual banquet tonight in Alexander Hall. The young people of the Christian Church served the banquet and 150 enjoyed the affair. The decorations of the hall were autumn leaves which presented a most attractive appearance. The four pastors of the four churches represented were the speakers of the evening.

The programme follows:

"The Call of the Twentieth Century to Young People," Rev. Booker Smith; solo, Miss Grace Baer; "An Ideal Worth While," Rev. J. W. Greathouse; violin solo, Miss Ruth List; "Social Life—Do Young People Need It?" Rev. George C. King; selections by Epworth League male quartette; "Strength in Unity," Rev. Charles M. Fisher, D.D.; song, "Blest Be the Tie That Binds."

SUES CITY.

The case of J. B. Warden against the city was on trial today in South Pasadena court. Warden demands damages in the sum of $2900, claiming that he suffered to that extent from the breaking of a storm drain nearly two years ago.

CITIZENS APATHETIC.

Remarks made at the last meeting of the Chamber of Commerce by District Attorney Keetch, have caused a good deal of comment among local business men and have stirred them to greater efforts in boosting the interests of the city. Mr. Keetch declared that during the past year there had been an apathy on the part of the citizens. The chamber had attempted to promote a number of improvements which had not received the proper support from the general public. It is announced that at the next meeting, A. J. Bertonneau, secretary of the Pasadena Board of Trade, and W. W. Ogier, president of the Board of Education will address the meeting on "Community Interests."

NEWS BRIEFS.

The members of the Lincoln Park Study Circle went to the San Gabriel Mission yesterday, taking their lunch with them, the subject of the day being the founding and history of the San Gabriel Mission, an interesting paper on which was given by Mrs. P. J. Cooney, and the day was spent in studying the mission from personal observation.

Dr. Hollister of Milan avenue is reported as being in a very precarious condition at McBride's Sanatorium in Sierra Madre.

VETERANS TAKE KINDLY.

Postal Savings Bank at the Home Is Generously Patronized by the Boys in Blue.

SOLDIERS' HOME, Nov. 9.—"No, sirree! I'm going to be first hoss under the wire." Thus determinedly had Lieut. George A. Dunlap of Home Co. L refuted every inducement to relinquish first place in the waiting line of depositors on opening day of the Postal Savings Bank at this place.

Veteran depositors have been in evidence every day since its opening on Tuesday and, though not in great numbers, sufficiently so at this period of depleted veteran finances as to warrant Postmaster Dill in the belief that the institution will be liberally patronized.

SHORT NEWS.

Prof. Tulle C. Knowles delivered a lecture in the Protestant Chapel here today on "The Evolution of American Life."

Capt. Osborne Willson, quartermaster of Uncle Sam Post, G.A.R., of this place, received notice today of his appointment as aide-de-camp on the staff of Col. Kimball, National Commander of the G.A.R.

RECENT DEATHS.

Seth Tobey, formerly of Co. H, Fourth Michigan Cavalry, a native of New York, admitted from Los Angeles in 1904, died November 6, aged 80.

Henry J. Wilber, formerly of Co. E, One Hundred and Seventy-seventh Pennsylvania Militia Infantry, a native of Pennsylvania, admitted from Los Angeles in 1911, died November 8, aged 69.

COLTON NOTES.

COLTON, Nov. 10.—Atanain Loera was arraigned before Justice Hanna this morning on the charge of burglary.

Pedro Dios was given sixty days or $60 by Justice Hanna, this morning having been found guilty of furnishing two Indians with liquor. Dios's Mexican accomplice is doing an eighteen months' sentence in the County Jail, he having purchased the liquor.

Robert Miller, colored, was sentenced by Justice Hanna to spend twenty days in jail for carrying a concealed weapon.

3rd Annual Sale
GENEVA
Watch and Optical Co.
Take advantage of this great sale to supply all your gift needs at a saving of at least one-third. Prices cut to the quick on every article in our entire stock.
Men's Watch Opportunity
Here are some typical Geneva watch values. Comparison will prove that they are absolutely unequalled in Los Angeles.
15-Jewel, Complete $10
17-Jewel Complete $12
GENEVA
Watch and OpticalCo.
305 South Broadway

"The Exclusive Specialty House"
Myer Siegel & Co.
at 445 So. Broadway
Girls' Coats
Our showing of children's coats embraces the largest and most select variety ever shown.
Including velvet, corduroy, newest tweeds, mixtures, serges and cheviots.
Specialized styles, i.e., made on special lines to meet the requirements of GIRLS, small children, big girls and misses.
Finished to perfection—man tailored, also dressy coats—moderate prices.
Sizes 2 to 6. Priced from $3.50
Sizes 8 to 14. Priced from $9.00

—See That—
Brauer Exhibit
—at the—
Shriner Household Show
—and—
"Pipe That Vest"
SUITS TO ORDER $20, $30, $40
Intermediate Prices and Better
A.K. Brauer & Co.
"Tailors to Men Who Know"
(Two Stores)
345 S. Spring 5th & Spring

McPhail Pianos
Excel either King or Queen in reigning supreme over 74 years (Boston.) Built on honor, sold on merit. Other fine pianos $3 month up.
N. W. FISHER, 105 N. Broadway.
Laird-Schober Shoes for Women
Wetherby-Kayser Shoe Co.
Broadway at Fourth
LOS ANGELES LIMITED THREE DAYS TO CHICAGO
TICKETS & INFORMATION AT 600 SO. SPRING ST. & 1ST ST. STATION
MODOC SURPRISE VALLEY
Are positively the cheapest rich lands in the West for Apples and Alfalfa.
Provident Inv. Co., 713 H. W. Hellman Bldg., or Leonard Merrill, 911 Story Bldg.

Night and Day
Marshutz's Glasses
suit well. They are comfortable at any time.
"Marshutz's Glasses Fit the Eyes. Ask Your Neighbor."
Note New Location
Marshutz Optical Co.
704 So. Broadway

Equitable Savings Bank
First and Spring.
No charge for appraisement in city.
Money to Loan on Approved Real Estate.
Security at 7 per cent.

Sale Paintings
By famous artists. Many of the pictures are world-renowned.
Kanst Art Co.
642 South Spring Street.

Elastic Hosiery
Made to Order.
Trusses that Fit
Wheel Chairs For Sale
PACIFIC SURGICAL MFG. CO.
Main 318 W. FIFTH ST. F3118.

The Orton School
FOR GIRLS
154 S. Euclid Ave., Pasadena. Special, general and college preparatory courses, art and music. Outdoor study. Tel. 696, Pasadena.

SCHOOL DEBATE.

HOLLYWOOD, Nov. 10.—Gertrude Young and Walter Covey, the Hollywood High School debating team, are preparing their arguments for the debate with Los Angeles High School on December 8. This will be the opening contest of the Los Angeles County High School Debating League this year. The question is: "Resolved, that Canada acted against her own interests in rejecting reciprocity." Hollywood will affirm.

VITAL RECORD.

MARRIAGE LICENSES.

The following marriage licenses were issued yesterday. Name and age given.

CARLTON—CHESSBRO. Herbert E. Charlton, 24; Catherine J. Chessbro, 21.
HUNT—MOELLER. John Hunt, 32; Caroline Moeller, 32.
OFFICER—SCHOTT. Rax I. Officer, 22; Elsie Schott, 21.
ROBINSON—POST. James H. Robinson, Jr., 21; Nellie M. Post, 27.
SMITH—VARLEY. William Smith, 39; Annie M. Varley, 40.
SPRAGINS—ENRIGHT. Melville E. Spragins, 40; Anna S. Enright, 38.

BIRTHS.

Names, sex, place and date of birth.

BEADLE. Mr. and Mrs. Thomas S. Boy. Harvard boulevard. October 25.
BERNTON. Mr. and Mrs. John. Boy. San Julian street, October 25.
BYRKIT. Mr. and Mrs. Arthur H. Daughter. 2732 West Twelfth street. October 16.
ELLIS. Mr. and Mrs. Alfred. Daughter. Arroyo Seco. November 2.
HARDESTY. Mr. and Mrs. Henry. Boy. Santa Monica avenue. November 1.
HILL. Mr. and Mrs. Joseph C. Boy. North Orange street. November 7.
KRAUSE. Mr. and Mrs. David L. Boy. Boston street. November 5.
MABERSON. Mr. and Mrs. Charles G. Boy. Arroyo Seco. October 29.
McBREEN. Mr. and Mrs. Harry W. Boy. West Fifty-sixth street. November 4.
MOCINE. Mr. and Mrs. Ralph F. Boy. Good Samaritan Hospital. November 5.
ROWE. Mr. and Mrs. Norman. Daughter. Good Samaritan Hospital. November 7.
WILLIAMS. Mr. and Mrs. George. Boy. 914 West Thirty-third street. October 30.

DIVORCE SUITS FILED.

DREISER. Peter A. against Pauline J.
HAYNES. Ila M. against Frank W.
LACHER. Marian M. against Seligman.
MULLER. Mary against Herman F.
RODGERS. Camille M. against Frank C.

DIVORCE DECREES GRANTED.

BROWN. Alice J. from Herbert S.
MORGAN. Marian A. from Walter G.
PERNOTT. Orestine from Eugene.
YULE. Dorothy L. from Carrie.

OFFICIAL DEATH LIST.

Name and place of death—	Age.	Date.
BAUCHER, Edna. Los Angeles	21	7
COMSTOCK, Clara M. Los Angeles	66	9
FULLER, Mary P. Los Angeles	74	9
GILBERT, Anna. Los Angeles	56	6
HARDIMAN, Mary I. Los Angeles	40	9
HOWE, Alma. Los Angeles	27	9
POETYL, Caroline M. Los Angeles	40	10

DEATHS.

With Funeral Announcements.

APPLEGATE. At his home, No. 9 Brooklyn place, Pasadena, November 9, 1911, L. H. Applegate, in his 42d year. Funeral from residence, Saturday at 1 p.m. Interment private. (St. Louis, Kansas City and Atlanta, Ga., papers please copy.)
BROENING. November 9, 1911, Adam Broening, aged 46 years. Funeral at Bresee Brothers Saturday at 2 o'clock.
DANIELS. At Methodist Hospital, November 10, Marguerite Bemis Daniels, aged 31 years. Remains at W. H. Sutch's funeral chapel. Funeral notice later.
HENRY. October 28, 1911, Mrs. Flora T. Henry, wife of Capt. W. M. P. Henry of New York City and sister of Mrs. O. C. Melton, formerly Mrs. A. S. Robbins. Funeral services will be held at Bresee Brothers, undertakers, No. 525 South Figueroa street, at 2 p.m., Saturday, November 11. Interment, Hollywood Cemetery.
HILL. November 9, 1911, at No. 261 South Coronado street, infant son of Frank C. Hill and Helen Hale Hill.
POETZL. November 10, Caroline M. Poetzl, aged 40 years. Remains at parlors of Cunningham & O'Connor. Interment, Minneapolis, Minn.
UNDERWOOD. November 8, 1911, Merwin E. Underwood of Fairbanks, Alaska, aged 41 years. Funeral services will be held at the chapel of Bresee Brothers, 325 Figueroa street, Saturday at 1 o'clock.
WALSH. At Corona, William Henry Walsh, aged 27 years, son of Mr. and Mrs. William F. Walsh. Funeral notice later.

MARRIAGE NOTICE.

RAWLINS—DICKSON. On Wednesday, November 8, Zelma Leota Dickson, youngest daughter of Mr. and Mrs. George W. Dickson of Los Angeles, to William Rawlins of Kansas City.

Cemeteries.
Inglewood Park Cemetery
Two miles outside of the city limits, on the Los Angeles and Redondo Railway. 300 acres of perfect land, with improvements outclassing any cemetery on the Coast.
247 South Broadway. Room 303.
Phones—F2102; Main 4569.
Superintendent's phone 10541.
Hollywood Cemetery
Location ideal — modern and attractive. High, rolling lawns; beautiful lakes, trees and shrubbery. All lots under perpetual care. Melrose and Colegrove cars to grounds. A1181. 208 Laughlin Bldg. Main 301. Cemetery phones, 59053. Hollywood 542.
Rosedale Cemetery
An Endowed Memorial Park, noted for its natural beauty. Endowment Fund for perpetual care, $300,000. Modern Receiving Vault, Chapel, Crematory and Columbarium Accessible. City Office: Suite 302-304 Exchange Bldg., N. E. corner 3rd and Hill sts. Phones—Main 959; A3439. Cemetery Office, No. 1831 West Washington street. Phones—72354. West 86.
Peck & Chase Co., Undertakers.
1215-16 South Figueroa street. Lady assistant. National Casket Co. caskets. Tel. Main 41; 32717.

Quartette Bargain Table Specials
TODAY—MAIN FLOOR
Regular 81 Children's Fancy Trimmed Gingham Dresses 59c
$1.00 Women's Lace and Embroidery Trimmed White Waists 49c
Values up to $2 in Children's Pretty Trimmed School Hats 49c
25c and 35c Women's Neckwear; Jabots and Lace Collars. Spec. 10c
DAYLIGHT STORE
Jacoby Bros.
331-333-335 South Broadway
"SOMETHING NEW EVERY DAY."

Second Floor Better than ever, that Saturday Sale Trimmed Hats, Price $4.95
AN extra double special this Saturday. Smartest new $7.50 and $10 trimmed hats for women and Misses; designed, draped and built to compare favorably with $15 creations. Finest materials and latest trimming effects.
$2.50 Untrimmed Mohair Hats 95c
A RARE assortment of women's and Misses' fine felt and stitched mohair cloth dress shapes; also soft effects in black, oxford and colors; worth $2.50. Today, 95c.
$1.50 Children's Felt Hats 49c
SIX dozen best felt children's hats in flat and mushroom shapes, trimmed with gros grain streamers or swipes of silk in all colors; two crystal or gilt hatpins FREE with each hat.

Seconds of 50c and 75c Women's Gauze Silk Lisle Hose in Black and Colors. Pair . . . 29c
THE LAST LOT OF 200 DOZEN PAIRS LASTED ONLY FOUR HOURS
SO YOU see it will be necessary to come early to get your share as the quality is exactly the same this time. You'd better appreciate this marvelous offer were we at liberty to mention the maker's name. Made of the finest silk thread with garter proof welt top, extra high spliced heel and double sole toes. Imperfections scarcely noticeable.

Some Remarkable Sat'y Special Sales
"Fineasilk" Umbrellas—Regular $1.50 women's umbrella; in new Mission effect, with long handles $1.29
$1.25 Mesh Purses—Regular $1.25 German Silver Mesh Purses, special at 85c
19c Handkerchiefs—Regular 19c hand-embroidered linen handkerchiefs. Special, box of 3 ..... 39c
Shopping Bags—Our entire line of fine pigskin shopping bags. No reserve ..... ¼ Off
65c Child's Aprons—Pink and blue check Gingham aprons; sizes 4, 6 and 8 years 29c
25c Long Chains—Our regular 50c Coraline Long Chains. Today 25c
Art Needlework—Simple art pieces consisting of stamped pillow tops, scarfs and squares ..... ¼ Off
Scarfs and Squares—Our entire line of fine linen scarfs and squares at $2 and up ..... ¼ Off
Dress Goods Remnants—Suitings, Cheviots and Serges, etc., worth from $1 to $2.50 yd. All remnants at one price, yard 69c
35c Coat Forms—Fitwell Coat Forms insure a perfect fitting coat; try them; adjustable to any coat 25c
Main Floor

Snappy Notion Specials With Limit to Purchase
Coat's Cotton, 2 spools for 5c.
5c Mercerized Crochet Cotton, 4c.
25c Velvet Covered Pincushions 9c.
Values to 35c. Dress Shields, Pair 8c
5c Card "Helmet" Safety Pins 1½c
15c card Ocean Pearl Buttons, 8c.

Never $3.00

Yes! It's the same Fine Hat $3.00 Everywhere Else
Always $2.50 Here
La Touche
356 S. Broadway, Near 3rd

Big G
Dated Goldenseal Compound
A safe and simple remedy for Bronchitis, Catarrh, Hay Fever Inflammations, Irritations, ulcerations of ALL mucous membranes or linings of the nose, throat, stomach or urinary organs.
AT DRUGGISTS $1
If by not cure yourself
Treatise with each bottle or mailed on request.
The Peters Chemical Co. Cincinnati, Ohio, U.S.A.

WHALEBONE

SUCTION PLATES $10.
Crowns $6
Fills $1 Up
Whalebone Dental Co.
(Copyright.)
437 SO. BROADWAY.

1110 Union Trust Building.
Rhoades & Rhoades
Real Estate, Live Stock
And General Auctioneers.
Guaranteed estimates on household furniture or bought outright for cash. Salesroom 830-2 S. Main. Both Phones 1280.
Herington
$10 SUITS
110 West Third St.

HEARD OPTICIAN
KRYPTOK Invisible Bi-Focals
$8.00 to $12.50 a Pair
Optical Dept.
Moved to Suite 300.
BROCK & CO. BUILDING.
Dr. D. M. Small in Charge.
THE WHITLEY JEWELRY CO.

Are You Run Down?
Nothing like a fine well-aged
PORT WINE
to build you up. We carry the finest in town.
EDWARD MANSBACH & CO.
522 SO. SPRING ST.
Phones: F4213; Main 4213.

HIGH GRADE PIANOS
Continually received in exchange on
APOLLO PLAYER PIANO
and sold at special bargain prices.
J. B. BROWN MUSIC CO.
642 S. BROADWAY.

The New Standard Encyclopedia
is guaranteed to be new and complete. A University Society Consultation and Membership Certificate, entitling the holder to many benefits and privileges and good for three years, goes with each set. This certificate keeps the Encyclopedia up-to-date. Send postal to Times Encyclopedia Club.

Benjamin Clothes
Swell New York Styles in Suits and Overcoats
Jas. Smith & Co.
548 SOUTH BROADWAY

CROWN COMBINOLA
The Best Player Piano
SMITH MUSIC CO.
406 W. Seventh St.

THE McCARTHY CO.
261 N. BROADWAY
Main 1202; A5941
$2250 to $3250
Normandie Square
Up-to-date newest Bungalows. Low prices, easy terms.

GRAND TRUNK SYSTEM
Thousands Miles of Double Track, Standard and Tourist Sleepers.
Chicago to the East.
Ask Your Home Agent

Mullen & Bluett Clothing Co.
Corner Broadway and Sixth Streets
THE QUALITY STORE.

Drink Puritas Distilled Water--5 Gallons 40
Phones: Home 10053, Main 8191,
L. A. ICE AND COLD STORAGE CO.

CHICHESTER S PILLS
THE DIAMOND BRAND.
Ladies! Ask your Druggist for Chichester's Diamond Brand Pills in Red and Gold metallic boxes, sealed with Blue Ribbon. Take no other. Buy of your Druggist. Ask for CHI-CHES-TER'S DIAMOND BRAND PILLS, for 25 years known as Best, Safest, Always Reliable
SOLD BY DRUGGISTS EVERYWHERE

Goodyear Coat Co.
Open Saturday Nights
Rubber Coats, Rubber Boots, Gauntlet Gloves
324 SOUTH BROADWAY

THE WALKER PORTABLE

If you are not certain of your location buy a Walker Portable.
Move it as often as you like.
See our furnished samples at
1222 S. Grand Ave.
E. R. WALKER.
22261; Bdwy. 2696. P. O. Box 1372.

Legal

NOTICE TO THE STOCKHOLDERS OF THE PACIFIC ELECTRIC RAILWAY COMPANY:—

A special meeting of the stockholders of the Pacific Electric Railway Company will be held at the office of the company, in room 224, in the Pacific Electric Building, in the City of Los Angeles, County of Los Angeles, State of California, the same being the principal place of business of said corporation, and being the building where the Board of Directors of said corporation usually meet, on the 16th day of November, 1911, at the hour of three (3) o'clock P.M., to consider and act upon the proposition to create a bonded indebtedness of One Hundred Million Dollars ($100,000,000.00) in gold coin of the United States, (a portion of which is to be used in retiring the existing bonded indebtedness of the various constituent companies of the Pacific Electric Railway Company created prior to the consolidation of said constituent companies under the name of the Pacific Electric Railway Company by articles of incorporation and consolidation filed in the office of the County Clerk of Los Angeles County, on August 31, 1911, a certified copy of which articles being filed in the office of the Secretary of State of California on September 1, 1911), and to increase the bonded indebtedness of said corporation up to the amount in the aggregate of One Hundred Million Dollars ($100,000,000.00), and to secure the said proposed bonded indebtedness by a mortgage and trust deed upon the railroads, franchises and property of the company, now owned or hereafter acquired, and the income thereof, or such part thereof as may be prescribed in said mortgage and trust deed, and to determine the form and terms of said mortgage and trust deed, and to authorize the Board of Directors to take all and such action as they may deem necessary or expedient in the premises.

Dated this 14th day of September, 1911.
By order of the Board of Directors.
(Seal.) H. A. CULLODEN,
Secretary of the Pacific Electric Railway Company

AUCTION.
New 9-room 2-story house and lot
851 N. VERMONT AVE.
At Auction, Tues., Nov. 14, 2 p.m.
Have fine furniture sale
Long Beach Ave., Nov. 15
Description later.
Two-story, 8-room house, lot
2931 La Salle Ave.
At Auction, Thurs., Nov. 16, 2 p.m.
8-room Modern Bungalow
3474 Seventh Ave.
At Auction, Friday, Nov. 17, 2 p.m.
THE R. H. STROUSE CO.
210 Central Bldg. F3366, Main 8

AUCTION
LOS ANGELES AUCTION & COMMISSION CO., 461-463 N. MAIN ST.
Phone F1719 or Broadway 38
Regular sale TUESDAY.
Let us call on you and give you an idea on what your goods will bring at auction and make you a cash offer for them.

Thos. B. Clark
AUCTIONEER
632 S. Spring Street.
F1907. Bdwy. 7

California Auction Co.
General Auctioneers
We do a general Auction Business to your satisfaction. We also pay top prices for furniture, etc.
321-23 SO. SPRING ST.
Phones—63497; Broadway 6186.

AUCTION
Fine furniture, carpets, rugs, pianos, etc., at our store, 747-749 So. Broadway, Monday, Wednesday, Friday afternoons, 2 p.m.
REED & HAMMOND, F3366; Bdwy. 6

Mail This Coupon Today and receive
FREE
Our 64-page Book on Co-operation in the principal nations of the globe.
COMMONWEALTH HOME BUILDERS
622 S. Spring.

A RELIABLE FUEL
80c Gas
Manufactured and sold by
Los Angeles Gas and Electric Corporation

FOR SALE—
NEW MODERN BUNGALOW ON 48TH AND INDIANA ST., BOYLE HEIGHTS; LARGE LOT, GOOD NEIGHBORHOOD; BEST OF CAR SERVICE; 5 ROOMS; MODERN; GAS, ELECTRICITY; BUILT-IN FEATURES.
PRICE $3500.
$50 DOWN AND $20 MONTHLY, INCLUDING INTEREST; WILL CONSIDER VACANT LOT IN EXCHANGE.
TIFAL BLDG. & INVESTMENT CO.
706 SECURITY BLDG.

Sheriff's Sale
Ice Cream Parlor Complete, will be sold
MONDAY, NOV. 13, 1911,
At 10 o'clock a. m., sharp, at 336 First street.

TELEVIDA
A Quick, Certain Cure for all Diseases of the Eye
WOMEN AND CHILDREN. Examination FREE. Call today.
Televida Institute
850 So. Olive St., Los Angeles

Mark Prollaus Co.
Exclusive Ladies' Tailors
317 SOUTH HILL ST.
Entire Third Floor
Lucknbach Building

For Solid Gold Crowns
For a full set of Guaranteed Teeth
Painless Extraction Guaranteed
YALE DENTISTS
Open Sundays, 9 to 12. Third Floor Parmelee-Dohrmann Building, 332 South Broadway.

Leading Millinery House of Lower Broadway—
SCOFIELD'S
737 South Broadway.

AUCTION.
Real Estate and Residence
1517 IVY ST., GLENDALE
SATURDAY, NOV. 11, 2 P.M.
RHOADES & RHOADES
Phones—Main 1280; F1280.

Spier
Tailored Hats
Exclusive Importations for
THIRD AND

XXXTH YEAR.

R. B. Blac
DRY C
318-320-322 So
"Onyx" H
Three Pairs for . . . . . .
Women are not only satisfied with "Onyx" are delighted. "Onyx" styles are correct; properly, comfortably, and better still, they ordinary hose. Prove that by these lines or 35c pair.
SILK LISLES of medium weight, garter double sole;
GAUZE LISLES with deep garter top double sole;
MEDIUM WEIGHT LISLES with deep garter tops and six thread sole;
COTTON HOSE in all black or split
These are EXTRA nice and fine;
—Main Floor—

Women's Initial 'K
In Splendid Var
Thoughtful women will choose their holi now, while choosing is at its best; while found in all the various styles and prices, time and annoyance—and money too. Complete.
WOMEN'S pure linen, hand-embroidered initials .....
WOMEN'S pure linen, sheer and fine, hand-embroidered initials, at .....
WOMEN'S extra fine sheer linen with handsome hand-embroidered initials .....
WOMEN'S real hand-made Madeira Hand linen, extra fine and sheer, hand-embroidere initial and scalloped edge, very special at .
—Main Floor—

A Credit to the Tailors Who
Are These Top Coats for
Women, too, of small stature will be as mu them as the younger set.
They are the newer weaves; rough or tures, diagonals and broad chevrons and he Nearly any wanted color you can think of i models. Prices from $27.50 on down to as little as .....

Pretty Peter Thomps
Where is the Dress that will answer the pu
They have style and character and the comfort.
These are the real Peter Thompsons; bra blems and all. Navy blue serge and black an checks.
6 to 14 years $6.00
—Third Floor—

Guitars, Banjos, Mandolins, Band Instruments, Violins
Our assortments of strictly reliable Sma Musical Instruments are unusually comple You'll find we can supply your wants perfec ly with large lines in every class to sele from. Expert Demonstrators are always attendance in this Department to aid you testing and comparing instruments.
Select From These Well Known M

Martin Mandoli
Washburn Mand
Holton Band In
Fine Violins and
Neuner & Horn
Stewart Banjos—make.
Genuine Hawaii
Victors an
At $1, $1.50,
Our special easy Talking Machines offered. In buying or Edison you ord tion of Records— may amount to $ cording to your w we require that able cash purcha can begin to pay self a week later $2 to $2.50 wee the price of th chased. Isn't this rangement? Victors an styles and all woods, priced all the way from $10
FREE WELTE-MIGNON RECITAL TODAY
GEO. J. BIRKEL COM
446-448 SOUTH BROADWA
Kohler & Chase Pianos, LaFargue Pianos, Schiller & Bach Pianos, Steinway Pianos, Schaff Pianos, The Wolfe-Wigmore Pianos.
SAN DIEGO BRANCH, 1356 FIFTH ST.
PASADENA BRANCH, 188 EAST COLORADO

Editorial Sheet—The State and Coast. Part II—The City and Its Environs

The Times Los Angeles

Population: By the last Federal Census (1910)—319,198 By the last School Census (1911)—360,030

XXTH YEAR. SATURDAY MORNING, NOVEMBER 11, 1911.—10 PAGES. PRICE: Single Copies, on Streets and Trains, 5 Cents. Per Month, Per Copy, Delivered, 2½ Cents.

H. B. Blackstone & Co.
DRY GOODS
318-320-322 South Broadway.

"Onyx" Hose $1
Three Pairs for $1

Women are not only satisfied with "Onyx" Stockings—they are delighted. "Onyx" styles are correct; they are knit to fit properly, comfortably, and better still, they cost no more than ordinary hose. Prove that by these lines at 3 pairs for $1.00, or 35c pair.

SILK LISLES of medium weight, garter tops, double sole;
GAUZE LISLES with deep garter tops and double sole;
MEDIUM WEIGHT LISLES with strong, deep garter tops and six thread sole;
COTTON HOSE in all black or split soles.
These are EXTRA nice and fine;
3 pairs for $1
—Main Floor—

Women's Initial 'Kerchiefs In Splendid Variety

Thoughtful women will choose their holiday Handkerchiefs now, while choosing is at its best; while each letter may be found in all the various styles and prices, and thereby save time and annoyance—and money too. Our showing is complete.

WOMEN'S pure linen, hand-embroidered initials 12½c
WOMEN'S pure linen, sheer and fine, hand-embroidered initials, at 25c
WOMEN'S extra fine sheer linen with handsome hand-embroidered initials 35c
WOMEN'S real hand-made Madeira Handkerchiefs of pure linen, extra fine and sheer, hand-embroidered initial and scalloped edge, very special at 50c
—Main Floor—

A Credit to the Tailors Who Made Them Are These Top Coats for Misses

Women, too, of small stature will be as much delighted with them as the younger set.

They are the newer weaves; rough or semi-rough mixtures, diagonals and broad chevrons and herring-bone effects. Nearly any wanted color you can think of in several different models. Prices from $27.50 on down to as little as $10.00

Pretty Peter Thompsons

Where is the Dress that will answer the purpose of a P. T.? They have style and character and they have wear and comfort.

These are the real Peter Thompsons; braid trimming, emblems and all. Navy blue serge and black and white shepherd checks. 6 to 14 years . . . . . $6.00 TO $16.50
—Third Floor—

Guitars, Banjos, Mandolins, Band Instruments, Violins

Our assortments of strictly reliable Small Musical Instruments are unusually complete. You'll find we can supply your wants perfectly with large lines in every class to select from. Expert Demonstrators are always in attendance in this Department to aid you in testing and comparing instruments.

Select From These Well Known Makes

Martin Mandolins and Guitars.
Washburn Mandolins and Guitars.
Holton Band Instruments.
Fine Violins and Cellos, including Neuner & Hornsteiner make.
Stewart Banjos—the most famous make.
Genuine Hawaiian Ukeleles.

Victors and Victrolas At $1, $1.50, and $2 Weekly

Our special easy payment plan on Talking Machines is the most liberal offered. In buying a Victor, Victrola or Edison you ordinarily wish a selection of Records—and this purchase may amount to $5, $10, or more, according to your wishes. In general, we require that you make a reasonable cash purchase of Records. You can begin to pay for the Machine itself a week later—paying $1, $1.50, $2 to $2.50 weekly, according to the price of the instrument purchased. Isn't this a most liberal arrangement? Victors and Victrolas in all styles and all woods, priced all the way from $10 up to $200 and $250.

FREE WELTE-MIGNON RECITAL TODAY AT 4 P. M.

GEO. J. BIRKEL COMPANY
446-448 SOUTH BROADWAY.

Chickering Pianos — Lafargue Pianos — Schmer Cecilian Players
Cable & Sons Pianos — Sidaway Pianola Pianos — Pierce-Cecilian Players
Howard Pianos — The Welte-Mignon — Kranich & Bach Players
Wellington Pianos — Victor Talking Machines
SAN DIEGO BRANCH, 1358 FIFTH STREET
PASADENA BRANCH, 188 EAST COLORADO STREET

Sister Hats

Tailored Hats $10 Up
Exclusive Importations for Evening and Dress.
THIRD AND HILL.

As He Had Lived.

DEATH STRIKES IN SOLITUDE.

Body of Pioneer Found, Seven Days Dead.

Once Wealthy Mining Man of Early Days.

Friend of ex-Senator Clark; First in Yellowstone.

With every evidence of life having been extinct at least a week, the body of Abram H. Odell, picturesque pioneer of California's earliest days and at one time one of the best-known mining men south of Alaska, was found lying partially dressed on the bed at his home, No. 214 West Twenty-first street, early yesterday morning.

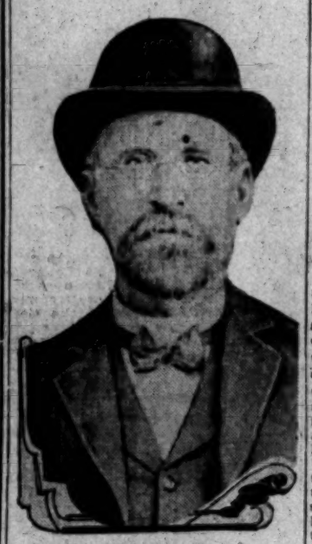

Abram H. Odell,

One of the first three men to go through Yellowstone Park, who was found dead at his home in this city yesterday.

Only the merest chance of a neighbor going to the house to borrow some small article led to the discovery. Odell died as for many years he had lived, alone. That he had himself foreseen the end and had nevertheless taken no steps to avert it or to insure the presence of a friend or relative at his deathbed is shown by a laconic note he left, asking that his niece be notified if anything happened to him.

Informed of the circumstances, the latter, Mrs. Grace Scholes, No. 2127 Sheridan street, became hysterical with grief. She and her uncle were close friends and she had daily been expecting a visit from him. She had, as a matter of fact, not seen him for a fortnight, though the known dislike the old man had for society kept her from feeling uneasy.

DEATH BARS VISIT.

For many years it had been their habit to interchange weekly visits, Friday being the day selected. Odell was to have come to see her a week ago—in all probability the day he died. Mrs. Scholes since has watched daily from the window for his coming, but in vain. Nearly every day she said to her husband, a teacher of vocal music, that she must go at once and visit her uncle, but for one reason and another she kept putting it off.

Odell was 79 years old. He is known to have suffered from an affection of the heart for a number of years and there appears to be but little doubt that this was the cause of his sudden death.

His western career, covering a period of more than half a century, was a singularly picturesque one. He was born in Peekskill, N. Y., but very early in life set out for what was then the Far West—Kansas and Missouri. In the latter State he became acquainted with a party of adventurous spirits, who determined to risk everything they possessed, even their lives, in the then practically unknown mining districts of the great Northwest.

From the first Odell's touch was Midas-like. For thirty years his mining operations were carried on in the neighborhood of Ellion, Mont., where he accumulated a considerable fortune, both as a wielder of the pick and dolly-bar and as mine owner and mining magnate. It was during this time that he became intimately acquainted with ex-Senator William A. Clark.

FIRST IN YELLOWSTONE.

As an explorer Odell was the first to penetrate wilds now among the best-known and most picturesque spots of the West. With two other men he was the first ever to enter the great Yellowstone, years before it was surveyed to become a national park. Not until he had passed the three-score mark did he consent to retire from active life. He came to Los Angeles twenty years ago and invested what remained to him of his fortune in real estate, some of which he still held at the time of his death.

Aside from his niece, his only living relatives are Thomas Odell of New York and J. Odell of Waterville, Kan., brothers. He was a member of Southgate Lodge, F. & A. M., of this city. No arrangements have been made for the funeral, but it is probable that the Masons will have charge.

TO POPULARIZE MOVEMENT.

Merchants May Sell Postal Savings Stamps, Postmaster-General Says. Would Make System Available.

Enterprising Los Angeles business men who wish to do so may place postal savings stamps and cards on sale.

Postmaster-General Hitchcock stated in Washington yesterday that he wishes to see such substations multiply, as "it is the ambition of the department to have the system available to all who may wish to use it."

Hi Say!

BLOOMINK COOK AN OWD SWIVEL.

YOUTHFUL TARS DESERT SHIP AT SAN PEDRO.

And in Juvenile Court They Tell Their Troubles and Story of Their Life—Younger Lad Is Ordered Deported, but Older Brother May Stay if He Behaves.

Two diminutive Belgian brothers, 18 and 15 respectively, who sailed the high seas to nearly all parts of the world only to come to grief in San Pedro, occupied the attention of Judge Wilbur in the Juvenile Court yesterday, with the result that Edward, the younger, is to be deported.

Their family name is Schmidt. Charles, by repeatedly motioning his little brother to silence by placing his finger to his lips, told the story of their world-roaming and downfall.

Last January they secured the signature of their parents, who live near Brussels, to papers enabling them to ship on the British tramp Orna B. Caster. Charles was to serve the last two years of five required for steamship papers. Edward shipped as cabin boy. After intermittent voyages covering two months, they rounded the Horn, came up the South American coast and docked at San Pedro.

Charles said he had always longed to see America and readily yielded to the importunities of one of the old salts to desert the ship and live with him at San Pedro. Edward joined in the "midnight duck," as they termed it, because "the bloomink cook was a bally owd swivel and abused" him. This was seven months ago. Both boys speak English with a cockney accent.

During the examination it was always "aye" and "sir" with them.

"How old were you when you went to sea, Edward?" queried the court.

"Hafter 14, sir," returned the little fellow.

"I got a job and did fine; got it yet," said Charles, "but the kid 'ere would do nobbut lay around."

"Oh, I say now," expostulated the ex-cabin midget, with a businesslike hitch at his sea-going togs, "they wanted to send me to the country. What's in the bloomink San Pedro village, I ask yer? Nowt. I want's to ship again."

The tiny tar took another hitch at his sailor trousers, and spat scornfully.

Judge Wilbur decided Edward shall be shipped back home on the Director, another British tramp. Charles he declared delinquent, but promised if he behaves and keeps his job he may stay in America.

SKULL FRACTURED; DIES.

Old Man Steps in Front of Car Screened from View by Laundry Wagon.

While crossing the street in an early walk yesterday morning, G. A. Smith, aged 74 years, was struck by San Pedro car No. 431, in charge of Motorman Cornwell, at Miles street and South Park avenue, sustaining a fracture of the skull which resulted in his death.

Smith stepped behind a laundry wagon and was struck by the city bound car. He was taken to the Receiving Hospital for treatment and later was removed to the County Hospital, where he died at 4 o'clock in the afternoon. Smith lived at No. 420 East Forty-first street.

Hearing of the accident, Miss Eva Smith, a daughter of the deceased, rushed to the Receiving Hospital in a frenzy of grief, it was with difficulty that she was persuaded to return to her home. The young woman said that her father was slightly deaf and probably had not heard the approaching car.

An inquest will be held at 10 o'clock this morning at the Los Angeles Undertaking Parlors, No. 2029 Pasadena avenue.

VETERANS TO JOLLIFY.

Drum Corps to Entertain G.A.R. Posts and Relief Corps Today at Luna Park.

The Los Angeles Veterans' Fife and Drum Corps is to hold a series of jollification meetings today at Luna Park assisted by members of local Grand Army posts and those of adjacent cities, Ladies of the G.A.R., Women's Relief Corps, Sons of Veterans and Daughters of Veterans. These will assemble in force this afternoon and evening to officially welcome the corps, which returned last week from its trip to the G.A.R. National Encampment at Rochester, N. Y.

Stirring old tunes played by the venerable drummers and fifers at Rochester, and which were instrumental in winning the fight to bring the encampment here next year, will be interspersed with the amusements common to the little leisure the boys in blue knew during the Civil War. The receptions and programmes will be repeated on Sunday.

LAST DAY OF CANAL TALKS.

The final Kemp illustrated travel talks of Panama and the canal zone in this city will be given today at the Auditorium. There will be a special matinee. The Kemps have had a successful engagement, and the advance seat sale for today and tonight is good. This visit is the first made by the Kemps to Los Angeles in five years. Then they were a headline feature of the Orpheum circuit, with a tabloid travelogue of "The Wild and Wonderful."

Hung Jury.

PLENTY TALK FOR NAUGHT.

Women Fail to Agree in the Case of a Speeder.

And They're Divided on Subject of Luncheon.

Deliberation Appears to Have Been Stormy.

Hopelessly divided from the beginning as to the guilt or innocence of the defendant, the first woman jury to sit in this city was discharged by Justice Forbes yesterday afternoon after deliberating for about three hours and a half.

L. H. Magor, a motorcyclist, was the defendant, charged with having sped along Huntington drive at a rate of thirty miles an hour. When the result of the trial was announced he and his attorney left the courtroom apparently well satisfied, although Magor had maintained that he was not riding above twelve miles an hour, and his attorney had urged the jurywomen to return a verdict of "not guilty."

Aside from the fact that all the jurors were women, the trial was remarkable for the fact that the venire women were not examined as to property qualifications, and the first twelve called were sworn in as jurors. It was also remarkable for the fact that several mild rebellions arose and were quelled during its course.

The first rebellion came when, at noon, Forewoman Danford announced that the jury had been unable to reach a decision. Evidently believing that the thing was settled and done for, several women began adjusting hats and getting ready to go home.

"I shall be obliged to allow the jury further time for deliberation," smilingly remarked the court.

"But I'm hungry," said one.

"So'm I," said another.

"Are all the ladies of the jury hungry?" asked the court.

"We are," said several.

"I'm not," chorused three.

"I never eat luncheon," said one woman.

"My husband won't find any dinner for him this noon."

"May I telephone and let my husband know where I am?"

The court granted these favors. Then it became necessary to face the food problem man—that is, womanfully.

"Where are you going to take us?" a pretty young woman wanted to know.

"A cafeteria's good enough for me," asserted a dear old lady with gray hair. "This is on the county, and I don't think it's right to be extravagant."

"I don't want to go."

"I do."

"We'll do whatever the majority says," Constable Hays suggested sweetly.

Tactful man.

They were marshalled to a little restaurant limited as to size and cuisine, but the jury valiantly made the most of the situation.

During the course of the trial the jurywomen showed a lively interest in the stopwatches used by motorcycle patrolmen in taking the time of persons thought to be exceeding the speed limit.

One woman showed a disposition to view things both critically and scientifically, and disconcerted the witnesses by asking questions regarding distances, line of vision, time and the like.

There were many men in the courtroom looking on, and a formidable line of camera fiends. In the forenoon the women posed for the cameras, but just as the long line of kodaks were brought into focus a jurywoman rebelled.

"Do we have to pose?" she asked.

"Certainly not," said the court.

"Thanks," she said, and turned her back.

Her example was followed by another.

The camera men looked keenly disappointed. Whereupon the remainder took pity and posed.

After returning from luncheon the jury was locked in the jury room again and the deliberation proceeded. At 2:30 o'clock it was announced that there was no prospect of a verdict. They filed back into the courtroom, assured the court they really couldn't agree, and were thanked and dismissed.

The jury box was filled by Flora Bingham, Nina Coles, Anna Dillon, Nora Danford, Hazel Norris, Donna Myers, Jane Hayes, Cora Brooks, Isabella Crawford, Hattie Howard, Alice Walters and Adeline Merry.

There was talk after the trial of a long battle with eleven ranged on one side for conviction and one steadfastly standing for acquittal. It was also whispered that one member of the jury said her fellow jurywomen didn't know the first principals of law.

"If I'm ever so unfortunate as to be placed on trial," one jurywoman remarked, "I hope to goodness none but men will sit to decide my case."

Central Figures in First Women Jury Battle.

Which resulted in a disagreement in the trial of L. H. Magor, charged with speeding, in Township Justice Forbes' court yesterday. On the left is Mrs. W. J. Danford, forewoman of the first woman jury to sit in Los Angeles, who "hung" it by holding steadily out for acquittal against eleven votes for conviction through several hours of debate in the jury-room. On the right is Mrs. Hazel Norris, who led the opposition to Mrs. Danford in the jury-room. Later she accused Mrs. Danford of having taken the position she did because of her feeling against the District Attorney.

THEY COME TOGETHER.

Autos Collide at Dangerous Intersection and Serious Accident Prevented by Quick Shift of Wheel.

Another auto accident yesterday is credited to the dangerous crossing at Temple and North Beaudry streets. S. E. Allen's machine, going west on Temple street, collided with the large car of Patton & Longley, real estate men of South Hill street, going south on Beaudry. Allen's light machine was wrecked. The heavier Oldsmobile received slight damage and was able to proceed.

A head-on collision was averted by Allen shutting off power and turning sharp to the left. Patton's chauffeur it seemed, put on power, hoping to cross and prevent the impending collision. Patton and two other men occupied the auto.

WEALTH IN EACH WORD.

Three Million Dollar Estate Is Left to Wife in a Will of Forty-five Words—Came Here Penniless.

Judge Rives in the Probate Court yesterday admitted the will of Martin Costello, who made a fortune in Arizona mines, banking and realty and disposed of his $3,000,000 estate to his wife in just forty-five words. Mrs. Costello waived her rights and the court named Attorney James L. Irwin administrator.

Martin Costello landed in New York, a penniless boy from Ireland. He made his way West and settling in Arizona saved some money and invested in mining lands, and was soon on the road to fortune. His will was originally probated in that State.

SEEK MORE MEMBERS.

Los Angeles Realty Board members are determined to increase the membership to 500 before the expiration of 1911. The whirlwind campaign for new members recently carried out so successfully increased the membership from 120 to 435 active and associate members. The Los Angeles Realty Board is the largest organization of its kind in the United States.

The McNamara Trial.

STORMY SESSION BUT UNFRUITFUL

One Talesman Passed, but Is Later Brought Back.

Attorneys for Defense and Prosecution Clash.

Now Six in Box, Including Three Jurors Sworn.

Yesterday's session of the McNamara case did not result in the selection of any more temporary jurors. One man was passed by both sides at the morning hearing, but late in the afternoon the District Attorney recalled him to learn his views upon circumstantial evidence. It is more than likely that he will be challenged Monday and excused. If the court does not take the view of the prosecution, the talesman will be peremptorily challenged later on.

There are now sworn only three jurors who will sit upon the final panel and three more who have been passed for cause by both sides. The latter will be subject to peremptories later. Out of forty new talesmen summoned yesterday, only fifteen remained after Judge Bordwell granted excuses.

There are two talesmen to be examined Monday. After that there will be six or seven of the present venire to be called to the box. This means that a sixth venire will be summoned about the middle of next week.

Two of the talesmen made a favorable impression upon the lawyers for the State yesterday. Both were finally excused after examination lasting the greater part of the day. W. M. Warren, a school teacher for eight years and now a prosperous ranchman, was challenged and excused, partly because of his firmly-grounded belief the Times Building was dynamited. There were other reasons as well.

SEEK INTELLIGENCE.

He is of the intelligent type of juryman that the State is endeavoring to secure in the present case and Capt. Fredericks made every effort under the law to qualify him.

The other man was excused upon similar grounds. He stated he would try to give the defendant every protection afforded by the law, but could not lay aside his convictions. Both men founded their ideas exclusive of what they read in the papers. The defense rallied all its forces to keep the two talesmen off the panel and finally succeeded.

There will be no court session today. Each side will spend the time in preparing for next week's struggle to get jurors. There is a lot of testimony to go over and discussions to be settled as to the availability of men on the present venire.

Though Darrow and the District Attorney clashed at one time during yesterday's session, later on they appeared to have forgotten their legal differences.

The first thing in order yesterday morning was hearing excuses from members of the fifth panel. Twenty-five were able to convince the court they ought to be let off. The rest remained in the courtroom.

WEED 'EM OUT.

The six vacant places in the jury box were first filled by F. D. Jones, John W. Fisk, J. J. Burr, W. M. Warren, Nathan P. Bailey, Fred M. Webb. Jones was excused because of his conscientious scruples against the infliction of the death penalty. John T. Wilson, superintendent of a land company in the San Fernando Valley, took his place.

"I don't think Wilson is a fair juror for this case," said Darrow. "We know in advance his connection with big land deals in which Gen. Otis and Harry Chandler are interested. We think the District Attorney ought to agree to excuse him without further examination."

"I am not sure we have any legal right to excuse this man," said Capt. Fredericks. "Let us examine him first."

The District Attorney then developed the fact that Wilson is an employee of companies in which Gen. Otis, Harry Chandler, Gen. Sherman and others are interested. Wilson said that he had never talked with any of those mentioned about the case and so far as he was personally concerned had not expressed any decided view.

The court's attention was called to a section of the code relating to the exclusion of persons from juries who were connected with parties in interest as employees and so on.

Judge Bordwell stated he thought under the circumstances that he ought to let Wilson go. Capt. Fredericks acquiesced and explained his reason for questioning the prospective juror was to learn all the facts. He stated the defense had no just reason for accusing him of any unfairness.

ATTORNEYS CLASH.

"I am sorry Mr. Darrow made the accusation of unfairness," said the court.

"I meant what I said when I accused him of unfairness," said Darrow doggedly.

Capt. Fredericks rose as if to reply when the court requested that the lawyers go on with the case. Then the sun shone again and the attorneys resumed peaceful attitudes.

A. Gribling of Whittier took Wilson's place. He was formerly a harness maker, but for the past few years had a walnut grove. He said he had recently sold this. He stated he had never been particularly interested in labor questions.

He was in the Civil War for three years. He read about the disaster in several papers.

"I could be a fair juror," said he. "If I thought I was right I'd stick to it until the last dog was hung."

Capt. Fredericks inquired if any possible prejudice against him personally because of his campaign for

(Continued on Sixth Page.)

Public Service: City Hall, Courts.

SUMMARY OF THE DAY.

The Board of Public Works, finding further progress on the outer harbor blocked by the Miner interests, has written a letter to the concern asking what its intentions are with regard to dredging.

The Board of Public Works has exonerated the Building Inspector from any personal culpability in connection with the charges preferred against him last April by ex-Fire Commissioner Hawley.

At the City Hall.

HUNTINGTON FILL WORK BLOCKED.

OUTER HARBOR CONCERN HOLDS UPPER HAND.

Board of Public Works Asks Company Its Intentions With Regard to Dredging Channel Next City Property Before Any Further Improvement Can Be Carried Out.

To excavate its own property and dredge in front of its own piers, the city of Los Angeles has to bend the knee, so to speak, and kow tow to the Outer Harbor Dock and Wharf Company.

The city owns the Huntington fill. The Outer Harbor Dock and Wharf Company claims ownership of the Miner fill, separated from the Huntington fill by a channel 200 feet wide. The city now has an action against the company to oust it from the Miner fill, as the city claims ownership there, and in this claim has been sustained by several similar cases by the Supreme Court. But the Outer Harbor Dock and Wharf Company has been holding possession for some time, and several years ago obtained from the United States government permission to dredge the channel between the Miner fill and the Huntington fill.

It began work. Note that the channel is 300 feet wide, that the company has permission from the government to dredge it, and that it has fifty years in which to do the dredging if disposed to use all that time. Then it can be understood why the city authorities felt some anxiety when they discovered that the company dredged the 200 feet from the Miner fill, then stopped work, and left the other 100 feet, next the Huntington fill, untouched.

That meant that the Outer Harbor Dock and Wharf Company could stay proceedings on the part of the city in that locality for the next fifty years, unless something were done. The company, in other words, held the whip hand and seemed disposed to exercise all its advantages. So the Advisory Committee of the Bureau of Harbor Improvement discussed the subject seriously yesterday morning in connection with the resolution adopted last week that improvements should be begun at once at Huntington fill. As a result of the discussion, the following communication was directed to be sent by the Board of Public Works, and it was mailed yesterday afternoon:

"The city of Los Angeles is desirous of dredging to a thirty-five-foot depth that portion of the east channel of the outer harbor lying along the municipal frontage, commonly known as the Huntington concession, and extending from U.S. Sta. 217 to U.S. Sta. 233.

"It is understood that the Outer Harbor Dock and Wharf Company have requested and received permission from the government to dredge this entire channel to a depth of thirty feet, and, in fact, have a contract in force to accomplish this result. We would respectfully inquire if this dredging is to be accomplished in the near future, and, if not, what objection, if any, your company would have to the city's dredging the frontage mentioned above and depositing the material so removed upon its own property."

PREPARING FOR FIGHT.

DELAY DOESN'T MEAN PEACE.

It begins to look as if the Pacific Electric's law department is compiling a list of objections to the proposed general franchise ordinance that will be even longer than the ordinance as framed by the conference. Attorney W. E. Dunn and the others who represent the railway interests were not ready with their objections yesterday morning when President Works of the Board of Public Utilities sought to call the conference to order, and he declared the conference postponed for a week.

It was supposed that the railway people and the city had been able to agree on many points in regard to the granting of franchises. There has been no agreement on essential points and the railways object that they could not sell bonds or securities if they were to accept a franchise under the proposed ordinance.

HIS SKIRTS CLEARED.

INSPECTOR IS EXONERATED.

That any personal culpability attached to Building Inspector Backus in connection with the charges brought against him by former Fire Commissioner Hawley, was flatly denied yesterday in a report to the Board of Public Works by Commissioner Humphreys.

Backus was accused last April by Hawley, who was then a member of the Board of Fire Commissioners, of neglect of duty and of discrimination in favor of certain property-owners and others. Hawley charged, among other things, that there were no fire escapes on the Pacific Electric building and others and that there were no proper fire escapes on most of the hotels of any prominence. Numbers of apartment houses and several factories, he said, were not equipped with fire escapes.

The architects of the city came to the rescue of Backus at once, and filed a communication of their committee with the board declaring that the charges against him were due to the fact that he would not be unfair. Hawley filed two more communications in May and one in July. Backus replied to the charges, explaining the situation and an opinion was furnished to the Board of Public Works by Assistant City Attorney Charles D. Houghton, sustaining Backus. The opinion held that there was no provision under the charter by which the Board of Public Works or the Building Inspector could enforce the ordinance. It was not their duty so to do.

The board then referred the charges of Commissioner Humphreys for investigation and report and the report was filed with the board yesterday. He says in part:

"During the first five months of this year 608 building permits were issued. Ten men were detailed to the inspection of this work. It would be impossible for these ten men to give this work such close scrutiny as would eliminate mistakes.

"Some of the charges are correct. The front of the Liberty Theater, for instance, is not constructed in accordance with the ordinance. The iron columns in front of No. 424 South Spring street do not comply with the requirements of the building ordinance. I am prepared to believe that other mistakes have been made. I am also firmly convinced that no man could handle the volume of work that comes under the jurisdiction of the building department, with the small number of men having supervision of same, without making mistakes."

City Hall Notes.

The Pacific Electric Railway Company has applied for an amended franchise for a curve at Hill and Sixth streets as recommended by the Board of Public Utilities last Tuesday and the board has recommended to the City Council that the franchise as requested be advertised for sale.

The Advisory Committee of the Bureau of Harbor Improvements has recommended that bids be invited for the filling-in of the bulkhead at the Huntington fill.

As a result of their inspection of the lumber yards in the industrial districts and outside of those districts, the members of the City Council yesterday agreed that they would recommend hat several of the lumber yards remain unmolested.

New Tanks Required.

The oil men have petitioned the City Council to pass a new ordinance with reference to the storage of petroleum, both crude and the liquid products of the oil, but it was suggested at the City Hall yesterday that, in connection with the ordinance recommended by the Chief of the fire department, this new proposed ordinance may cause owners out in the oil district some expense. If the clause requiring that tanks be buried fourteen feet under ground apply to that district, it is likely to be rather costly. Under the proposed ordinance, owners in the city oil district will have to replace their present wooden tanks with steel tanks whenever it shall become necessary to spend as much as $20 on the present tanks for repairs.

Civil Service Examinations.

The Civil Service Commission is to hold two examinations simultaneously this morning, one in this city and one at Cottonwood Creek on the aqueduct. The examinations are for electrician, construction clerk and chainman. They are for the same positions at the examinations in this city, but in addition there will be an examination here at the Grand-avenue school for the position of stenographer.

SAVED BY A MISFIT.

Youth Who Is Arrested on Charge of Having Stolen Pair of Trousers Liberated When He Tries Them On.

In the seclusion of the chambers of Judge Wilbur in the Juvenile Court yesterday, Frank Dominguez of Ocean Park donned a pair of trousers he was supposed to have stolen from a clothing store there, then appeared in the courtroom in the hope the poor fit would free him. He was discharged.

There was no doubting the trousers didn't fit. A member of the firm of Mattingly & Irvin, whose place was burglarized, tugged them up here and smoothed them down there, but despite his deft professional touches the trousers proved too long and roomy for the 16-year-old prisoner.

The morning after the burglary the Ocean Park police found a full suit and an extra coat at Frank's home in a trunk. He explained the presence of the garments by saying that they had been left at his tamale stand the night before by a boy named "Frenchy". The latter did not show up by closing time, Frank said, and he took the clothes home for safekeeping. His mother said that in the morning she took the new paper they were wrapped in to make paper that were wrapped in to make paper that were wrapped in to make Frank's, put them in his trunk.

Neither Frank nor the police were able to find "Frenchy."

Trying Out Our First Auto Fire Engine,

At Echo Park yesterday afternoon, a function at which most of the officials of the City Council and the fire department assisted. The new machine cost the city $8500 and the results, as viewed unofficially, are regarded as satisfactory. Several fire chiefs from other Southland cities were on hand to watch the test.

At the Courthouse.

HE'S A MORON AND EASILY LED.

OPINION OF EXPERT REGARDING SUPPOSED UNFORTUNATE.

Young Man Whose Skull Was Fractured When He Was a Child Has Not Committed Crimes as Result of Accident, Doctor Says—Is Admitted to Probation.

Pronounced a "moron" by Dr. Ross Moore, specialist in mental and nervous disorders, Charles Ross, confessed money-order forger, and believed at first, to have been converted into a criminal by a fracture of the skull received when a baby, was placed on probation, for five years, yesterday, by Judge McCormick.

It was testified by Dr. Moore, after an exhaustive examination of the defendant, and the evidence in the case, that the childhood injury Ross suffered had not affected his brain, while it probably caused an irritation of the spine, with somewhat deleterious effect.

"Ross is not an imbecile, not an idiot," said Dr. Moore. "He is what is termed a moron. A moron is a person whose mind is not up to the average intellect—a person so defective in respect of this as to be incapable of taking his proper place in life.

"Ross is abnormal as regard judgment. He is unable, quickly and adequately to size up any situation which may confront him, and therefore, prone to rely on others. For this reason, he is easily led. He is, however, as amenable to good influence as bad. If he is placed with persons interested in his welfare, I don't doubt that he will do well."

Mrs. Cornelia Harper, who adopted Ross, and has defended him in the face of a string of offenses which of late, have constantly kept him in hot water, with the police, told Judge McCormick she will provide funds to support the prisoner.

Dr. Moore interested himself in Ross's behalf, and the court placed the defendant in his custody, and that of Probation Officer Dodds. Ross must not use intoxicants, and tobacco, and cannot leave the city without the consent of his guardians.

Judge McCormick told the defendant he is fortunate in having had the friendship of Mrs. Harper, and that with the aid of Dr. Moore, he must make a man of himself, for in case of failure, he will go to prison for a long term.

Ross promised to be good, saying he is going to learn a trade, probably barbering.

COUNTY HOSPITAL FIRE.

Red Demon Attacks White Plague Quarters, But Chemical Action Extinguishes Flames.

Fire which caused damage of $150 broke out in the County Hospital at 1 o'clock yesterday morning. The cause is not known. The fire was discovered by Miss Christian Fellows, a nurse, who turned in a general alarm to the main office. It started in the segregated colony in a small building in which two lepers were confined, but the patients escaped to another of the six leper houses. J. J. O'Neil, night porter; Harry Gilmore, night watchman, and Dr. Schulman, one of the enternes, extinguished the flames with the chemical wagon.

Superintendent Whitman ordered all the nurses at the hospital to hurry to their wards and a general panic among the patients was thus prevented.

PROBATION DENIED.

METHODS BLAST CHANCES.

Pleading guilty to having stolen four horses and having stolen them by the clever manipulation of a bill of sale, James E. McLaughlin, 30 years old, was refused probation by Judge McCormick yesterday, and sentenced to San Quentin for three years.

The prisoner begged for another chance, asserting it would leave his wife in a destitute condition if he was sent to prison. He said he was driven to steal the horses by lack of employment, and funds.

Detective Bowman testified that the four horses McLaughlin stole, were disposed of in forty-five days, and that he was trying to sell a fifth when apprehended.

McLaughlin's methods blasted all chances of probation. The officers secured a confession from him that his scheme was to watch the daily papers for advertisements for horses. He would then go to a livery stable and hire a horse, having the required qualifications.

McLaughlin each time got different notaries public to execute a bill of sale for him, making himself appear to have received the receipt from the person who supposedly sold him the animal.

He then assigned the bill of sale or receipt to the man receiving the stolen horse, giving the purchaser the impression he was receiving unquestionable title to the horse.

McLaughlin testified he received from $35 to $68.75 for the horses he stole, and that a year ago he was arrested for having stolen a bicycle.

New Incorporations.

Articles of incorporation were filed yesterday by the following concerns: San Francisco Life General Agency, capital $100,000, subscribed $300, incorporators, E. S. Chase, W. A. Wood, P. H. Moore; John Kahn, incorporated, capital $100,000, subscribed $300, incorporators, John Kahn, Gertrude B. Kahn, Joseph P. Loeb; Merrill-Jensen Land Company, capital $100,000, subscribed $50, incorporators, S. I. Merrill, R. S. Jensen, Charles Arthur Merrill, Sarah D. Merrill, Grace E. Jensen; Western Show Case and Fixture Company, capital $25,000, subscribed $300, incorporators, Julian Truan, C. F. Ingram, W. S. Smith.

Stole His Fixtures.

Jacob Ross, who lives at No. 926 Summit avenue, yesterday, asked the police to assist him in finding the thief who stole the wires and fixtures from a bungalow which he is building at No. 116 South Gless street.

CHILDREN ALL OPPOSE HER.

Brings Suit to Secure Two-thirds of Estate Left by Her Husband. Community Property Figures.

With her four children arrayed against her, Mary J. Neill, widow of Henry Neill, yesterday began a contest in the Probate Court before Judge Rives to secure two-thirds instead of one-third of the $72,000 estate of her husband.

A separate maintenance suit figures in the proceedings. In 1905, Mrs. Neill got a court order granting her $1000 cash and $100 a month.

In her petition in the Probate Court, Mrs. Neill declares that there was a large amount of community property and that it was her husband's intention to have her receive half of this in addition to the one-third of his actual estate.

The children opposing the petition are Walter L. Neill, Lillie Neill Kiefhaber, Ida Neill Beazley and May Neill. The hearing was continued until the 21st, inst.

Chug-Chug Fighter.

NEW FIRE AUTO GIVEN A TEST.

STREAMS BUCK STRONG WIND AT ECHO PARK LAKE.

City's Latest Acquisition to Department Put Through Paces and Work Watched by Fire Chiefs from Pasadena and Riverside, and Councilmen and Underwriters.

An official test of the $8500 fire auto ordered from the Robinson Fire Apparatus Company of St. Louis by the city, was held at Echo Park, yesterday afternoon, under conditions favorable for bringing out the best points of the machine. Chief Eley directed the test under the observation of President Lusk, and Councilmen Stewart, Betkouski, Whiffen, Andrews, and O'Brien and Fire Commissioner Davidson.

The place selected for the test was the east drive of the lake. A strong west wind was blowing, and the streams were directed across the lake into the wind. Interested spectators were Chief Clifford of Pasadena, Chief Snyder of Riverside, C. F. Edwards of the Los Angeles Board of Fire Underwriters, W. L. H. Geldert, representing Venice; F. M. Berry, and manager of the Union Wells Supply Company, which company is agent for the fire auto. V. A. Martin, representing the Robinson Fire Apparatus Company, was in charge of the mechanics operating the machine. J. Teipel, represented the St. Louis factory.

The tests were made with hose 200 feet long, as follows: Three hose, one-inch nozzles; two hose, one-inch nozzles; three hose, one and one-eighth-inch nozzles; two hose, one and one-eighteenth-inch nozzles; two hose, one and one-fourth-inch nozzles, and three, two and one-half-inch hose combined in one three-and one-half-inch hose, with one and five-eighths-inch nozzle, to run two hours without stopping, and to deliver 700 gallons of water a minute.

The results of the tests will be calculated by Chief Eley and announced today. After the first test, a spark plug blew out, but this matter was quickly adjusted. Against the stiff wind, the streams negotiated more than three-quarters of the distance across the lake.

The new fire auto is equipped with a triple expansion pump with a capacity of 700 gallons a minute. It can develop 110 horse power, and weighs 10,300 pounds, without hose. It has storage room for 100 feet of two and one-half-inch hose, is electrically lighted throughout, and is water cooled.

Long Beach recently bought a fire auto from the same company of practically the same capacity. Chief Clifford stated that Pasadena is now advertising for a fire auto of 700 gallons capacity. He says that investigation has shown him that an auto fire engine is less expensive to maintain and more effective than the horse-drawn engine. Riverside is also in the market for the auto engine.

Venice has just purchased a $5800 special Pope-Hartford combination fire truck, which is expected to be delivered about the middle of December. The citizens at that time will give a demonstration and serve a barbecue.

The fire auto is an innovation on this coast. Long Beach being the first in the field. The test yesterday seemed to demonstrate the capabilities of the machine. It negotiated the hills in the Echo Park district easily, and is claimed to have a speed of thirty-eight miles an hour.

After a steady run of an hour the two-hour test was discontinued owing to poor spark plugs. An order was rushed East for plugs and next Tuesday the official test will be resumed. Eley says that the fire auto did better than the guarantee, delivering fifty gallons above the 700 promised and that, aside from faulty spark plugs, the machine is satisfactory.

TO INVESTIGATE RESORT.

A Supervisor Says if Story Told of Revels There Can Be Substantiated License Will Be Revoked.

Before the memories of "da mosch" dance exhibition in the damage suit of Julia Morgalas against the Southern Pacific in the Superior Court on Thursday have been forgotten, the Log Cabin in Santa Monica canyon may have seen its last revel.

Supervisor Nellis, in whose district the Log Cabin stands and who listened to the descriptions of sinuous and bibulous performances in connection with the case, yesterday asked Judge Houser for a transcript of the testimony. He proposes to lay the matter before the board.

He asserted that if the evidence can be corroborated, A. J. Lenox, proprietor of the Log Cabin, will lose his license.

"Gold Notes Pay 6 Per Cent."

You Can Build Part of a $1,000,000 Building

The proceeds from the sale of Gold Notes are being put into this Company's $1,000,000.00 office and bank building on Broadway at Eighth. Practically half the cost of this magnificent structure is now assured by the Gold Note issue. This building, together with the Company's enormous paid-in capital and surplus, will back the Gold Note.

The Gold Note

Gold Notes pay six per cent interest. They are issued for $100, $200 and up to $5000. You can withdraw your investment with interest in full in 90 days, 6 months, or 1 to 5 years, as you wish.

Gold Notes are backed by enormous security. The paid-in capital and surplus of the Company total more than $6,700,000. Its indebtedness is $73,608.68, and there is outstanding $403,600 in Gold Notes and $237,500 in Home Certificates. Every dollar of this Company's indebtedness, including Gold Notes is backed by a paid-in capital and surplus nine times as much.

Gold Notes may be purchased on installments of $1 or more.

No investor has ever failed to have his money returned to him in full on demand, irrespective of date or amount of his Gold Note.

Send for full Gold Note information. Or, better still, send a check for $100, and your Gold Note will be mailed at once.

Los Angeles Investment Company

337 South Hill Street.

Home 60127. Main 2248.

Jones' Little Pig Sausages

You know that these are the very best Pork Sausages made and that they usually sell at 40c lb. Saturday here: 33c

Eastern Limburger Cheese

In quality absolutely not to be excelled. A fresh shipment just in, per lb..... 19c

Fancy Gotha Style Cervelat Sausage

A splendid grade that has never sold here even as low as 35c, now 27c

Naumann & Schill

224 West 5th - 306 So. Spring St.

Saturday Specials

to suit any palate. Improved Sugarloaf Pineapples, Huckleberries, fancy Cape Cod Cranberries, Mushrooms, delicious Hybrid Casabas, luscious Berries, Green Corn, Brussels-sprouts, French and Jerusalem Artichokes, young Okra, Celeryroot, Sugar Peas, etc. Just an inkling of our showing.

LUDWIG-MATTHEWS CO.

Tel. Main 550, Home A2238. 133-35 S. Main Street.

A LOG FLOATS WITH THE CURRENT

Would you rather be the log—inert, powerless, without will, without purpose, or

THE CURRENT

swift-flowing, vigorous—the pulse of life urging constantly onward?

VITALITY OR INERTIA
HEALTH OR DISEASE

Health gives one the spirit of the current.

Your duty to your family—to yourself, is to keep *nerves nourished, blood pure, muscles strong.*

Scott's Emulsion

is like sea-air—bracing, invigorating, giving out tonic-life and health.

ALL DRUGGISTS 11-9

Still Farther In the Lead

During October The Times printed 29,614 more inches of advertising, and 25,604 more "Want Ads" than its nearest local contemporary.

Quick and satisfactory returns to its advertising patrons keep The Times far ahead of all Los Angeles papers, and enable it to regularly print more advertising than any other newspaper in the world.

Traffic Record.

NEW FAST TRAIN TWICE A WEEK.

EXCESS FARE SERVICE TO START IN DECEMBER.

Reduce the Present Time Forty-four Hours—Espee Plans New Road in Mexico—Salt Lake to Start Special Service to and from Chicago.

The Railway Commission of Texas raised objection to the charging extra fares on the proposed de Sunset Limited train on the Southern Pacific. To meet this contention passengers desiring to use the train locally in Texas will be required to buy a certificate authorizing them to ride on them.

Formal announcement has been made that the fast-excess fare train between New Orleans and Los Angeles and San Francisco will make its first trip from New Orleans December 4, and from San Francisco December 5. It will make close connections with the fastest Eastern trains at New Orleans, and also with the Southern Pacific steamships in both directions between New Orleans and New York. It will be run twice a week.

The cars will be all steel Pullmans and after the steamships of the Southern Pacific. There will be six cars in each train, a dynamo baggage car, a diner, three sleeping cars each containing ten sections, two compartment and one drawing room cars and one observation-smoking car.

The train will have stenographer, barber shop, shower baths, ladies' maids and other up-to-date conveniences. They will have electric lights and fans throughout. Telephone connections will be established with the Pullman at the stations in New Orleans, Espee, Los Angeles and San Francisco.

The schedule follows:

Leave New Orleans, 12:20 p.m., Tuesdays and Thursdays; arrive at Los Angeles 9:15 p.m., Wednesdays and Saturdays, and at San Francisco 11 a.m. Thursdays and Sundays. The run to Los Angeles will be made in forty-eight hours and forty-five minutes, and to San Francisco in forty-two hours and thirty minutes. The train will leave San Francisco at 4:30 p.m. Tuesdays and Saturdays, and arrive at Los Angeles at 8:30 a.m. Wednesdays and Sundays, and reach New Orleans at 7:20 p.m. Fridays and Tuesdays. The run from San Francisco to New Orleans will be made in seventy hours and fifty minutes and from Los Angeles to New Orleans in fifty-six hours and fifty minutes. This will effect a saving to passengers of over twenty-four hours, as compared with other trains.

Reservations for passengers will be made at Houston, San Antonio, El Paso, Del Rio, Marfa, Marcoopa, Phoenix, Yuma, Indio (for Riverside, San Bernardino), Los Angeles, Santa Barbara, El Paso Robles, Castroville (for Del Monte), Pajaro (for Santa Cruz), Niles and San Francisco. Extra fare will be $10.

The Santa Fe will start a fast de luxe train, with $25 excess fare, between Chicago and the Pacific Coast December 12.

ESPEE IN MEXICO.

NEW EXTENSION PLANNED.

The Southern Pacific Railroad of Mexico will soon make application to the Mexican government for a concession to build an extension from Torreon in connection with the Panamerican and the National Tehuantepec Railways, about 900 miles. The proposed route is down the Pacific coast, in some places hugging close to the ocean in order to obtain a passage-way.

The Southern Pacific has received assurance that a liberal subsidy will be given by the government for the construction of the line. Much heavy construction work will be necessary, as the mountains jut down close to the sea in many places, particularly in the State of Guerrero. Many rivers must be crossed, including the Papayana, Balsas, Ometepec and others.

The grading force upon the division between the Santiago River and Tepic has been increased, and it is expected that trains will be running into the latter before long. When the line is finished to Tepic, construction will be centered on the division between that city and Orendain, near Guadalajara. The latter division lies through the Sierra Madres, is made chiefly of a series of tunnels and cuts.

Several months ago the Southern Pacific was granted a concession permitting extension from Orendain to the City of Mexico, by way of Guadalajara. Construction work will be pushed as soon as the surveys are completed. Epes Randolph, who had much to do with the building of the Southern Electric, is president of the Southern Pacific lines in Mexico.

Many Elks Coming.

Arrangements are already being made by the passenger department of the Salt Lake Railroad for the influx of 20,000 Elks, who will come to Los Angeles in February, from Utah, Southern Idaho, Nevada, Western Wyoming, and Western Colorado. This is the annual excursion given by the organization to Southern California.

JAPTO IS CANNED.

Young Japanese Employed by Shoe Company Robs His Employers and Is Caught and Jailed.

After following him from the Baker Shoe Company store on South Broadway to his room at No. 900 South Los Angeles street, detectives found $150 worth of shoes and silk hose, yesterday morning, in the room of George Tamito, a Japanese, 17 years old. The Jap said that he had graduated from the Polytechnic High School and had been employed for several weeks at the shoe company.

For several days the members of the firm have been missing footwear from the store, but did not think to place the blame on the Japanese porter. He entered the store yesterday morning at 5 o'clock, took three pairs of shoes from the counter and carried them to his room, unaware that he was being shadowed. He then returned to the store to take up his daily work. When he entered the store he was arrested.

Tamito said he had an accomplice, but did not divulge his name. The latter was brought to the Central Police station late yesterday afternoon. A complaint will be filed against him and he probably will be taken to the Detention Home.

TRUNK
Webb-Fi
CLOTHES FO

Traffic Record.

W FAST TRAIN TWICE A WEEK.

EXCESS FARE SERVICE TO START IN DECEMBER.

Reduce the Present Time ty-four Hours—Expee Plan- New Road in Mexico—Salt to Start Special Service to Chicago.

Railway Commission of Texas ised objection to the charging fares on the proposed de Limited train on the Pacific. To meet this con- passengers desiring to use the ally in Texas will be required a certificate authorizing them on them.

announcement has been that the fast-excess fare train New Orleans and Los An- San Francisco will make trip from New Orleans De- 4, and from San Francisco 5. It will make close con- with the fastest Eastern New Orleans, and also with thern Pacific steamships in nections between New Orleans York. It will be run twice

ars will be all steel Pullmans after the steamships of the Pacific. There will be six each train, a dynamo bag- a diner, three sleeping cars aining ten sections, two ent and one drawing room one observation-smoking

ain will have stenographer, shop, shower baths, ladies' and other up-to-date conveni- They will have electric lights throughout. Telephone con- will be established with the the stations in New Orleans, Los Angeles and San Fran- The schedule follows: New Orleans, 12:20 p.m., and Thursdays; arrive at eles 2:15 p.m., Wednesdays ays, and at San Francisco a.m. Thursdays and Sundays. to Los Angeles will be made eight hours and forty-five and to San Francisco in two hours and thirty minutes. ain will leave San Francisco p.m. Tuesdays and Saturdays, at Los Angeles at 8:30 a.m. ays and Sundays, and reach ans at 7:20 p.m. Fridays and The run from San Fran- New Orleans will be made hours and fifty minutes Los Angeles to New Or- fifty-six hours and fifty min- will effect a saving to pas- over twenty-four hours, as with other trains.

for passengers will be made San Antonio, El Paso, Maricopa, Phoenix, Yuma, for Riverside, San Bernar- Los Angeles, Santa Bar- Robles, Castroville (for Pajaro (for Santa Cruz), and San Francisco. Extra be $10.

nta Fe will start a fast de with $25 excess fare, be- icago and the Pacific Coast 12.

FFEE IN MEXICO. EXTENSION PLANNED.

Southern Pacific Railroad of will soon make application to ican government for a con- to build an extension from to a connection with the Pan- and the National Tehuan- ways, about 900 miles. The route is down the Pacific h some places hugging close ean in order to obtain a pass-

Southern Pacific has received ns that a liberal subsidy will by the government for the tion of the line. Much heavy ion work will be necessary, mountains jut down close to h in many places, particularly State of Guerrero. Many riv- be crossed, including the ca, Balsas, Omotepec and

ding force upon the division the Santiago River and Te- been increased, and it is ex- that trains will be running in- hour before long. When the finished to Tepic, construction will be centered on the division that city and Orendain, near ction. The latter division lies the Sierra Madres, is made of a series of tunnels and

months ago the Southern was granted a concession per- mission from Orendain to of Mexico, by way of Guad- Construction work will be as soon as the surveys are Rhea Randolph, who had to do with the building of the Electric, is president of the Pacific lines in Mexico.

Many Elks Coming.

ments are already being by the passenger department Lake Railroad for the in- 10,000 Elks, who will come to ions in February, from Utah, Idaho, Nevada, Western and Western Colorado. annual excursion given by ciation to Southern Cali-

IS CANNED.

Japanese Employed by Shoe Robs His Employers and ght and Jailed.

following him from the Baker ing store on South Broad- his room at No. 806 South Los Street, detectives found $150 shoes and silk hose, yester- ing, in the room of George a Japanese, 17 years old. said that he had graduated Polytechnic High School and employed for several weeks shoe company.

eral days the members of have been missing footwear store, but did not think to blame on the Japanese porter. entered the store yesterday of 3 o'clock, took three pairs from the counter and car- to his room, unaware that shadowed. He then re- the store to take up his daily When he entered the store he

said he had an accomplice, not divulge his name. The brought to the Central Po- late yesterday afternoon. will be filed against him probably will be taken to Home.

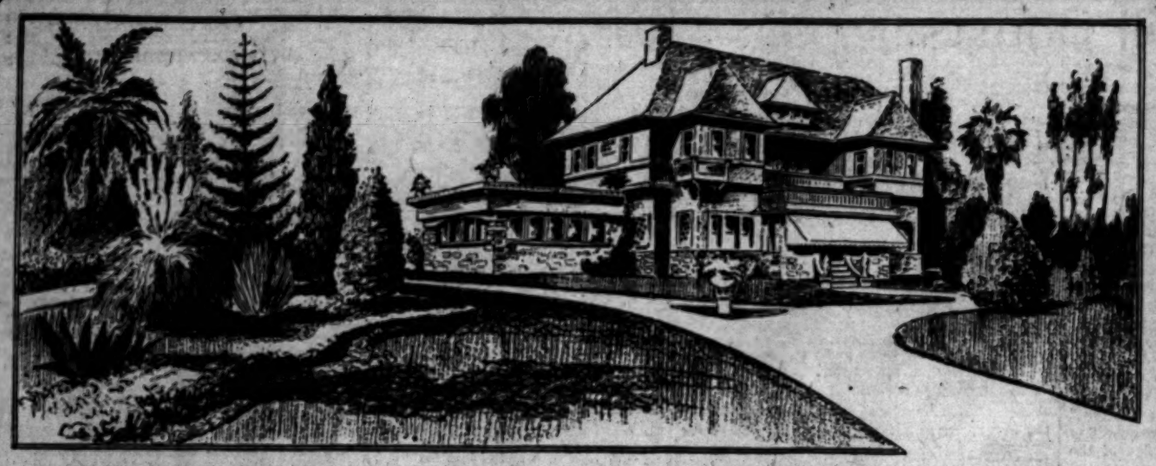

---give that new home the proper environment---build at Beverly Hills

That new home you intend to build should not be confined to a little cramped-up 50 foot lot—give it a magnificent setting on a "room-to-breathe" villa plot at Beverly Hills—your choice of anything from 80x160 to 100x260—at $1250 to $2000. A fortune has been expended in laying out Beverly Hills, and nowhere else can lots of these sizes, combining so many splendid advantages, be obtained for so little money. Even 50-foot lots in equally aristocratic suburbs are held at double the price of Beverly Hills property, and these lots (many of them) *are without sewer service* and do not possess one-half the picturesque features of Beverly Hills.

If you have in mind the purchase of a homesite combining the Beverly Hills type of residential advantages—*now is the time for action.* Beverly Hills lots *CANNOT* remain underpriced much longer. Beverly Hills represents an honest investment of over a million and a half dollars. Living here is simply residing in a charming natural park, flanked by gently rolling emerald foothills—a park, the natural beauty of which has been enhanced by many miles of petrolithic boulevards, cement walks and curbs, parks, shrubbery, a real water garden and every desirable public utility — gas, sewers, electricity, telephones, excellent car service, etc. Beverly Hills is the very last word in semi-tropic picturesqueness. Let us motor you out today and prove that we have misrepresented nothing—let us show you the magnificent $800,000 Beverly Hills hotel now being rushed to completion. Let us show you the splendid $100,000 Country Club House and golf links closely adjoining. Our autos are at your service.

Percy H. Clark Co., *Sales Agent*

311 H. W. Hellman Bldg., 4th & Spring Sts.

Or see our Mr. Rowe at Beverly Station. Take Los Angeles Pacific cars on Hill or Sixteenth Sts.

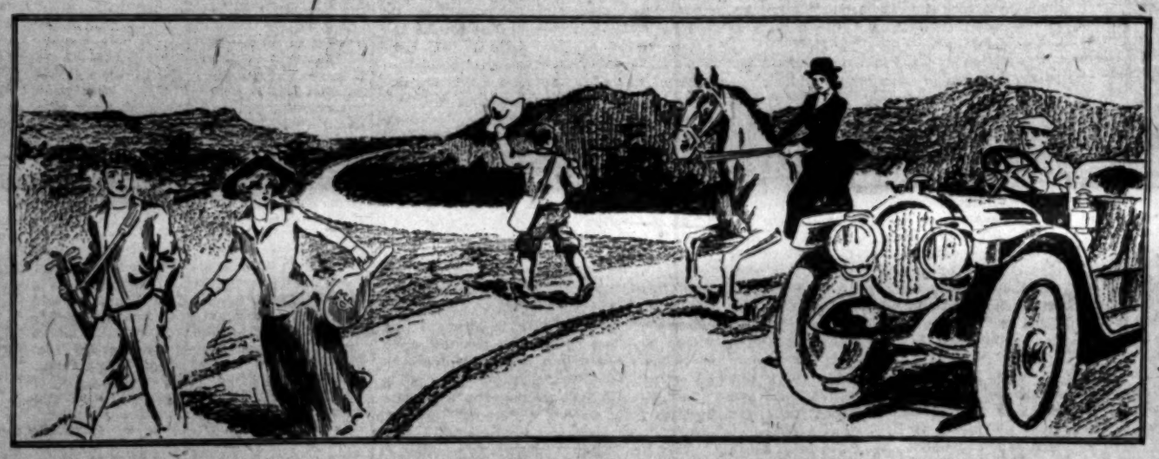

TRUNKS Leather Goods, Traveling Equipments
Romadka Bros. Co., 457 Broadway
2nd Door North of Fifth Street.

Webb-FisherCo. 311 South Spring Street.
CLOTHES FOR MEN—LATEST FALL BROWNS

MASON & HAMLIN PIANOS
The WILEY B. ALLEN CO.
416-418 South Broadway.

HOFFMAN'S MILLINERY
425 SOUTH BROADWAY
Home P488

Remember We are closing out our entire stock of Draperies and Rugs at ONE-THIRD LESS.

VILLE DE PARIS
317-325 SO. BROADWAY 312-322 SO. HILL STREET
A. FUSENOT CO.

Be sure and attend Household Show, Shrine Auditorium

Real Oriental Garnet Jewelry

Fashion has accorded great favor to *Garnet* Jewelry this season, and the "Ville," with its characteristic alertness in showing new things first—is displaying a superb assortment of this beautiful jewelry.

This showing of real Garnet Jewelry represents our direct importation, and assures our patrons a saving in price of at least one-fourth. The greater part of this collection is composed of First Quality Oriental Garnets. Set in 14 carat rolled gold; others are set in 14 carat solid gold.

The assortment comprises a large variety of—

GARNET BRACELETS

ranging from the narrow width of one row of garnets up to the wider plain effects; also elaborate fancy designs.

Prices $3.75 to $22.50

GARNET NECKLACES

We show a large collection of necklaces, both plain and elaborate designs.

Prices range $13.50 to $34.50

GARNET PENDANTS, BAR PINS & BROOCHES

These are offered in a large variety of designs.

Prices $3 to $12.75 each

GARNET EAR PENDANTS

Set in 14 carat gold, others with 14 carat points. Prices range $4.25 up.

NOW is the time to select these beautiful articles for Christmas gifts. They will make very appropriate presents—for they combine beauty and utility.

Opening of Christmas Toys Today

in Our Basement Section

Bring the Children Today

Everything is now ready, and our toys are conveniently displayed for the approval of our juvenile patrons. ONE-HALF OF OUR LARGE BASEMENT IS DEVOTED TO THE DISPLAY OF TOYS. Bring the children—you will enjoy a visit to this happy place—it will bring back pleasant memories of your childhood. Space does not permit us to mention here all of the many amusing and instructive toys—just bring the boys and girls to see them, and let the children enjoy the pleasure of expectation.

Select Now and have the toys laid aside and delivered later, whenever you desire.

Santa Fe

new through sleeper service

To St. Louis and Memphis via Santa Fe's new Belen cut-off and Frisco Line through Texas Panhandle and Oklahoma.

New direct route to points in the Southeast.

A Standard and Tourist Sleeper daily through to St. Louis.

Tourist Sleeper semi-weekly to Memphis.

Leave Los Angeles 9:05 a.m.

Fred Harvey meals all the way.

direct and quick

E. W. McGee, G. A., 334 So. Spring St. Phones—A5224; Main 738; B'way 1559.

Santa Fe

PUBLISHERS
The Times-Mirror Company
OFFICERS.
H. G. OTIS, President and General Manager.
HARRY CHANDLER, Asst. Gen. Mgr. and Treas.
HARRY E. ANDREWS, Managing Editor.
F. X. PFAFFINGER, Assistant Treasurer.
MARIAN OTIS-CHANDLER, Vice-Pres., Secretary.

Los Angeles Times

EVERY MORNING IN THE YEAR
Daily, Sunday and 32-Page Illustrated Weekly Magazine. Founded Dec. 4, 1881. 30th Year.

BUSINESS OFFICE AND EDITORIAL ROOMS
531-535 South Spring Street.

Los Angeles (*Loce Ahng-hayl-ais*).

Entered at the Postoffice as mail matter of Class II.

EXTENUATING CIRCUMSTANCES.

Public opinion should not be too hard on the San Francisco woman who kidnaped her father. The dear old gentleman may have been in danger of falling into the hands of some cruelly fascinating widow.

THE BETTER THE DAY.

The church people who object to having Aviator Rodgers make his proposed flight from Pasadena to the sea on a Sunday fail to appreciate what an appropriate day the Sabbath is for taking a trip heavenward.

CHILD POET.

Word comes from Pittsburgh that a girl-child 7 years old in that city has recently published a book of poems of her own composition. Just think of what her friends are to suffer if the kid keeps that thing up until she reaches a ripe old age.

A BLUFF CALLED.

The prisoner who compelled the Santa Barbara guards to stand aside at the point of a toy pistol was standing pat on a pair of knaves, but when he attacked the Sheriff after being recaptured he was raising against a royal flush. The time to have laid down his hand was when the Sheriff called him.

"TEN-CENT RAG."

David Starr Jordan asked the Socialists of Milwaukee if they really called the Stars and Stripes a 10-cent rag and they said they did. Moreover, they said they are proud of what they said. Well, now, would you say that those people are exactly the kind of people to put in power in Los Angeles?

SOFT SNAP GONE.

We remember now the man who had a penchant for serving on election boards for the reason that he regarded the stunt as a very easy way in which to earn a dollar. But, with the present registration that Los Angeles has rolled up, we believe we would rather take a job at carrying logs than serve on an election board in this town.

LITTLE PU YI.

If the revolution in China shall result in the overthrow of the Manchu dynasty every man who likes babies should be glad of it for the sake of little Pu Yi, the baby Emperor. Let us hope that His Wee Majesty, Son of the Morning Star and First Cousin of the Comet of 1842, will be safely kidnaped into some unknown place where he won't have a dinged thing to do but just be a boy.

A NEIGHBOR'S CHARM.

A convention will be held here in January to discuss the care of the great influx of visitors during and after the Panama-Pacific Exposition. When San Francisco entertained the hundreds of thousands who were there during fleet week its people made a reputation for their uniform hospitality. Their cordiality was boundless. Los Angeles will receive an endless stream of visitors throughout exposition year and our people must not be outdone by those of San Francisco in the heartiness with which the State's guests are welcomed.

ELASTIC GOWNS.

Chicago society has risen in pork-packing majesty against the elastic gown for women. New York has winked at its introduction on Broadway with cynical supercilliousness. Boston is going to debate the new fashion over a dish of baked beans. Philadelphia has hardly yet awakened to the reality of the hobble and has no idea what an elastic gown is. Los Angeles is willing to give it a fair trial and, if necessary, to invoke against it the initiative and recall. In every city the elastic gown is bound to provoke a considerable amount of rubbering.

VANIMAN AND RODGERS.

Competition among the bird-men grows with every fresh achievement. In an aeroplane Rodgers has just accomplished a record flight across the continent. Now Vaniman is getting ready to go him one better by crossing the Atlantic Ocean in his new airship, Akron. So far the honors are all with the aeroplane contingent.

Those who value their lives at a high premium and are not anxious to get anywhere in particular will vote for the airship. Those who delight in always arriving somehow and somewhere and to whom broken bones and long-distance somersaults are only incidents will favor the aeroplane. Vaniman's forthcoming Atlantic flight, however, may put the airship into the aeroplane class.

BEHOLD SAN FRANCISCO.

The city of San Francisco can no longer be pointed to as a "horrible example." After having elected Rolph at the primaries the people elected sixteen of the Rolph kind of men to be Supervisors, thus assuring San Francisco a clean, sane American government for the next four years. In the face of this is Los Angeles to become a Socialist town?

If Job Harriman were to be unfortunately elected Mayor of Los Angeles on December 5 next this city would be viewed as San Francisco was viewed under the McCarthy regime and we would suffer for it as bitterly as San Francisco has suffered. Let us see to it that no such colossal error is committed.

"CO-OPERATIVE COMMONWEALTH."

There would be no strikes under the rule of a co-operative commonwealth. How could there be? The State would own all the land and all the machinery. An official of the co-operative commonwealth would order all the work in each locality. He would direct A to lay bricks, and B to carry the hod, and C to shoe the horses, and D to plow the field, and E to spin the wool, and F to make coats, and G to dig ditches, and H to administer medicines, and I to keep books, and J to play the violin, and K to write poetry. If the distributor of tasks was inclined to play favorites; if he put homely Keziah to work in the laundry and beautiful Gladys was allotted to the task of embroidering slippers; if Aleck Georgeus was set to work shoveling sand, and Harried Joblots was ordered to write poetry there could be no appeal from the apportionment, for the rule would be "from each according to his abilities," and the representative of the co-operative commonwealth would be the judge of the abilities of each member of it.

The proceeds of all labor would be gathered and stored in a warehouse and the official distributor of the co-operative commonwealth would parcel out the goods to each "according to his needs." He would necessarily possess a judicial disposition equal to that of the old woman described in the melodies of Mother Goose, who dealt with her children according to their deserts—

"To some she gave molasses to some she gave bread,
To some she gave a spanking and put them to bed."

Suppose the official distributor should lack a nice sense of the eternal fitness of things. Suppose he should get rattled and send corned beef and cabbage to the poet and cucumbers with mayonnaise to the ditch digger. And what would be done with the recalcitrant worker who refused to drive a nail? with the violinist who put lard instead of rosin on his bow? with the artist who objected to whitewashing a fence? with the preacher who refused to exhort an impenitent mule?

It cannot be urged that these illustrations of the folly of socialism are unwarranted, for the platform of the party declares in favor of the establishment of a co-operative commonwealth in Los Angeles and pledges its members never to cease their efforts until one shall be established, and a co-operative commonwealth means community of goods and abolition of private property.

It is doubtless true that Socialist leaders here, if they should obtain office, would follow the example of Socialist leaders elsewhere—disregard their promises, throw their avowed principles into the waste basket and loot the public in the good old way. It does not appear that socialistic success in Milwaukee, in Butte or in Berkeley has changed either of these cities into a cave of Adullam where the retainers of Absalom can riot in plenty.

Socialism would destroy labor unions—utterly. It would, if its doctrines were placed in practical operation, offer no opportunity for labor-unionism, for all laborers would be forced into a gigantic union that would destroy all incentive to individual effort and that would pull the pith of individualism out of every member of the community.

That the doctrines of socialism never have been and never can be placed in practical operation in a civilized society has been abundantly demonstrated by the failure of every attempt in that direction. Brook Farm, Fourierite colonies, Robert Dale Owens's experiment and James Alexander Dowie's fiasco have exhibited the impossibility of a successful establishment of the avowed principles of socialism anywhere in the United States.

It is not probable that one in one hundred of the 20,000 men who voted the Socialist ticket at the primary election would consent to allow an official of a co-operative commonwealth to dictate where, or when, or for how much they should work, or what their "needs" should be in food, shelter, clothing and amusements.

It is the cripples and not the athletes who say "the race is not to the swift." It is the shirkers and not the combatants who say "the battle is not to the strong." The voice of socialism that is now abroad in the land is not an uplifting voice; it is a depressing chorus. It is not a crescendo sounded from the throats of those who mean to be victorious in the race of life. It is a diminuendo whined from dejected laggards who are bunched behind the distance pole. Socialism here is the voice of disquiet, of discontent, of unrest. She is

—"a sleepless hag, who never dies,
With snipe-like nose and ferret-glowing eyes;
Lean, sallow cheeks, long chin, with beard supplied,
Poor crackling joints and withered parchment hide,
As if old drums, worn out with martial din,
Had clubb'd their yellow heads to form her skin."

BALFOUR STEPS OUT.

In the resignation of Arthur J. Balfour from the leadership of the Conservative party England loses one of her strongest and steadiest statesmen. She loses him, too, at a time when the country is passing through a serious crisis in her domestic affairs and when his restraining hand was especially necessary, not only to curb the more turbulent members of his own party, but also to put the brake on the reckless driving of Lloyd George, Keir-Hardie & Co.

Since sickness eliminated Joseph Chamberlain as a political factor Arthur Balfour is far away the best posted member in the present House of Commons. His always open and straightforward dealing has won him the admiration of friends and foes alike. And in saying this we must remember that political rancor is much more personal in Great Britain than it is in the United States. Even the Home Rulers, against whom the old Conservative leader has waged a lifelong warfare, confess to a secret affection for the man himself, although as Irishmen they detest his policies.

This is a striking tribute to the largeness and humanness of this famous Scotchman after passing his whole life in the political arena at Westminster. While as a public man, inflexible in carrying out whatever policy he believed to be for the good of the empire, in private life a kindlier or more amiable one never existed. Duty, he considered, called him into the whirl of political contention, for his natural taste was for an aristocratic quiet, philosophical thinking and the culture of scholarship.

The Unionist party in Great Britain has been compelled to swap horses while crossing a dangerous stream; the fiery young colts who have forced the exchange may live to regret the unharnessing of the old gray leader, who has never balked at the heaviest load or the steepest hill.

Speaking of Shows---

Our finest product.

BE A MISSIONARY.

Neighborhood work is the work that tells. If you are convinced that the election of Alexander would be the best for the interests of this city where you have made your home, tell your fellow-worker that you think so and tell him why you think so. Answer his questions and if he has inclinations in the direction of voting the Socialist ticket ask questions of him in turn. Don't denounce him. Show him where he is in error as to the facts and mistaken in the deductions that he draws from the facts. If he fires at you the ad captandum sophisms that he has heard from the lips of Socialist spellbinders puncture them with homely common-sense remarks of your own.

There never was an iridescent dream of a self-seeking reformer the unreality of which could not be pierced by a good, strong shaft of sunshine. Moonlight is a nice light for lovers at the front gate and for serenaders under the maiden's window, but you cannot plow a straight furrow by it or drive a nail by it without taking a chance of hitting your thumb. A rotten mackerel will shine by moonlight, but in daylight it emits only a bad smell.

The Socratic method of reasoning will bring sophisms to confusion and defeat. When the Socialist tells you that the government he favors will purchase and take charge of the property of all public utility corporations ask him courteously where such a government will get the money with which to make the purchase? Call his attention to the fact that the Constitution prohibits the taking of private property for public uses without compensation being first made or secured, and ask him how his Socialist government is going to make compensation, and where it is going to procure bonds to give the security? When he says that a Socialist government will make San Pedro Harbor available for the largest ships, ask him if there are ten socialistic capitalists who will loan the city $1,000,000 each or 1,000,000 Socialists who will advance $10 each?

Ask him the same question with respect to the money for completing the Owens River aqueduct, the light and power plant, the municipal railroad and the four-tracked trolley subway. Maybe he will answer as did Daniel Webster when, in the course of a speech, he was requested by the chairman of the meeting to say something about the necessity of paying the national debt. The god-like Daniel had been dining and he complied. "The national debt?" he said. "Oh, yes, the national debt must be paid. How much is it, Mr. Chairman? I will pay it myself."

Whatever the platform of the Los Angeles Socialists may promise the Socialist candidates for office could not perform, and nobody knows this better than the candidates themselves. They are endeavoring not to reform the government, but to chloroform the voters. They are Socialists for revenue only, and if it were remotely possible for them to obtain power "their promises and their performances would prove of no kin to each other.

Yet, let it not be forgotten that the danger of socialistic success at the coming election, although reduced to a minimum by the splendid work done during the last fortnight by the Good Government League, by the Citizens' Committee, by the insurgents, by the patriotic Democrats, by the stalwarts of the Old Guard, and—last but not least—by the women, God bless their clear heads and clean, home-saving instincts, is still not entirely dissipated.

The voters of Los Angeles can elect George Alexander and the entire Good Government ticket by 30,000, 40,000, 50,000 majority. If they will do this they will surround the credit, the prosperity, the progress of this city with a wall so high and so thick and so deep that socialism can never climb over it, or break through it, or dig under it.

Then call on your friends and acquaintances at their homes and talk it over with them in the parlor or in the kitchen. Discuss it with your fellow-workmen in the factory, with your fellow-clerk in the shop, with your employer, with your employee and with all who have a vote.

David did not go forth in armor armed with sword and spear. He put the stone of common sense into the sling of reason and smashed old Goliah in the center of his vulnerable forehead so that the burly and boastful giant needed a Coroner's inquest.

Friend, go thou and do likewise!

GRAY HAIRS AT FORTY.

Arthur E. Holder of the American Federation of Labor, before the Workman's Compensation Commission, has laid great stress on the inability of the average man who has passed his fortieth year to obtain any new employment. He has regretted what he calls "this marked discrimination against the aged."

In reality there is no such discrimination, nor should the man of 40 belong to the down-and-out class. Only in the stress of modern competition the fittest men are bound to be given the preference, and in occupations where strength, vigor and alertness are essential the man between 20 and 30 generally has an advantage over the man between 40 and 50. Yet in the specialized and scientific work of the world the older men are still sought for and still fill the most responsible positions.

The real sufferer is the man who has passed the meridian of life and through sickness, inability or a lack of steady purpose has failed to find himself. The response of Mr. Robert J. Cary, attorney for the New York Central Railroad, in appealing for a moderate compensation, proves that it is not the desire of the business world to see the aged suffer the penalty of growing old. But the idea that the man of 40 cannot come back after once losing his grip has been refuted in numberless instances. Those who have become prematurely aged through long, exhausting and arduous labors, or from having adopted some unhealthy or dangerous calling—such as dry-grinding, glass-blowing, the manufacture of white lead, phosphorus matches, etc.—certainly have a claim on the community. And the community is ready to recognize it.

In any case we think that Mr. Holder has placed the age of non-come-back-itiveness ridiculously low. Most men of 40 ought to be in the very prime of life. Or is the pace becoming so rapid as to set back the age of gray hairs to the period of life that once stood for the maximum of proficiency?

It is a bit early to make the prediction, but it is a good guess that the only living ex-President will not take a hand for or against any candidate for the Republican national nomination next year. He will simply "stand pat."

It strikes the average American citizen that Col. Bryan has never tested the eloquence of silence. And when the next campaign is on he will get out and try to run, like the faithful fire engine horse, whether he is hitched to anything or not.

CONCEIT, THE GREAT ASSET.

BY ALMA WHITAKER.

Some people call it self-respect and some call it proper pride. Others again dub it vanity and in nations it is known as Patriotism.

But whichever word you prefer, its value is greater than precious jewels, its armor stronger than ironclad, its power greater than that of kings.

Oh, blessed conceit! Conceit, glorious, virulent, abundant, a priceless attribute that makes one armorproof against the slings and arrows of outrageous fortune, supports our self-confidence in the midst of crushing defeat, carries us on to victory in the face of adamant opposition. Verily, it is conceit that makes the world go round. But for its beneficial nectar mankind would have laid him down to die in the first sad days of the world.

Who steals my purse steals trash, but who robs me of my conceit takes my life.

Sweet conceit! How many heartaches has it spared us! No social slight, no professional snub, no spiteful joke, no calumny can give us hurt so long as our conceit is in good, healthy, working order.

When the august Duchess de Biswafer rises in insolent majesty, declaring that she cannot sup with a contemptible press person, tragedy portends. Does the press stagger beneath the wound and forever fear to tread the earth? It might be so. But properly armored with the blessed weapon, conceit, the press person murmurs: "Poor Duchess. How sad it is that she should voluntarily deny herself this pleasure."

And when the neighborly trouble-maker whispers to the young wife that hubby would appear to be paying a great deal too much attention to the pretty nurse! If the young wife is humble, a veritable hurricane of jealousy is likely to spring up and wreck that erstwhile happy household. But, ah! if the young wife has but proper self-appreciation she regards the pretty nurse with sweet indulgence. "George amuses himself. Pooh, none but a gloriously beautiful princess out of a fairy tale could supplant me!" And, behold, the hurricane is but a gentle breeze.

When you see a dowdy person succeeding in life, satisfied to enter the haunts of fashion in the year before last's clothing, rest assured that person is rich in the great asset. Conceit is positively the only substitute for smart clothes. None but the purest and most unalloyed conceit can carry a woman triumphantly through a social event, regardless of fashion. Dowdiness is the outcome of one of three things, poverty, inepitude or conceit. When it is the latter the offender is deliberately dowdy on the assumption that he can afford to be. And when it is ineptitude or poverty conceit can rob it of its sting.

Conceit makes for contentment in life more than anything else. The conceited man rests happy in the conviction that his wife, his house, his children, his servants, his business and his person are necessarily the best ever, since they are his.

And conceit is absolutely essential to the success of one's undertakings. To succeed in any project one must exaggerate its importance and nothing helps in this so much as abundant conceit. Did you ever know a successful genius yet who was not thoroughly puffed up with conceit? A genius who is humble is foredoomed to failure from the outset, for who could believe in a humble genius?

One of the best protections against sin is conceit—conceit of virtue. How could a righteous person like me commit that sin? Arrogant virtue is very uncomfortable for one's friends at times, but it is a great assistance in the saving of one's soul.

National conceit, called patriotism, is a nation's finest asset. "My country, right or wrong. My country!" And woe betide that nation who sinks into national humility. And here I would like to say that Americans are not yet properly and fundamentally conceited. They cannot be or they would not be so sensitive to small criticisms. It is possible to make any American angry at short notice by casting a slight on his country.

Now proper, healthy conceit—the genuine article—could never be guilty of that. That is the maddening, exasperating thing about the British, so colossal is their national conceit, so vast the magnitude of their assumption that they were destined to rule the earth, that they are quite impregnable against criticism and ridicule. You can say what you like about Great Britain—scathing, galling, brutal, true—but the Englishman still smiles indulgently, jealousy, perhaps. Or possibly you don't understand. But in any case he is quite undisturbed, strong in the absolute conviction that his is the best country on the face of the earth, his manners, customs, clothes, food, government, newspapers and even humor (yes, really) is the quintessential essence of perfection.

It is unquestionably this national conceit that has been the foundation of Great Britain's power, and the Kaiser knows well what he is doing when he endeavors to stir up the German national vanity. "We are the salt of the earth!" he proclaimed recently, and the fillip that sentence gave to German national conceit enabled the treasury to vote four more Dreadnoughts.

"But we are the salt of the sea!" retorted Great Britain, and England was able to stand her ground.

Great and glorious conceit! When mine begins to fail me—as it will at times, notwithstanding all my cultivation and encouragement—when the whole world looks black and gloomy, and panic-stricken, I recall how bright and clever and brave and beautiful I am. And then I feel better.

UNCLE WALT.

The Poet Philosopher.

My neighbor is a millionaire, whose brow is seamed with lines of care. His eyes are sad, his hair is gray, he seems in trouble every day. He's always brooding, deep and hard, while I go prancing round my yard as happy as the bumble bees that sting men with their snickersnees. I've noticed that as men grow rich, accumulating bones and sich, their care-free manner disappears, they seem distraught by doubts and fears. I've never seen a rich man yet who didn't walk the floor and fret. The more he likes the golden flood, the more you'll find him sweating blood. And that is why you hear me cry that worldly riches come too high. The simple joys are far the best—the joys by workingmen possessed, the joys that do not cost a pile—they are the ones that make you smile. I fuss around my shack all day and chase the sore-eyed wolf away, and curry down my spavined plug (which doesn't trotting, go "chug-chug") and paint the pump and milk the cow, and pack in kindling for the fran, and have more solid pleasure there than ayn worried millionaire.

WALT MASON.

(Copyright, 1911, by George Matthew Adams.)

Pen Points: By the Staff.

The new "Cook's Tours" will not include Denmark.

Look out for a hard winter. The hens are fuzzier than ever.

Wonder what Woodrow Wilson thinks of "Casey Jones" as a national hymn?

Almost time to start the discussion of the question, "Is there a real Santa Claus?"

The question before the house is whether China be run on the European or the American plan?

It makes a man feel the flight of time when the boys wear the same sized hat as himself.

Colorado has a woman game warden. And father has been chasing the duck for quite a while.

One hundred and eighty thousand votes on the great register for voting purposes. Some city, that.

Speaking of the horrors of war, Alfred Austin is engaged in writing a poem on the Italian-Turkish imbroglio.

Take it from an authority, but the prettiest girls are not those who spend the time reading "beauty hints."

Nearly four weeks to b devoted to the work of education before the municipal election. It is time to begin it NOW.

Dr. Wiley says that the farmers are the real aristocrats. And the advocate of pure food never said a truer thing in his life.

The strictest regulations should be enforced relative to the milk supply of the city. The health of all depends upon pure milk.

Col. Bryan at last agrees with his party. They all want to see the Republicans nominate La Follette for the Presidency. Wonder why?

"Women have broader interests than their hats," says Mrs. Pankhurst, the English suffragette. Do they keep 'em on the hat pins?

Between a divorce suit and a dramatic action for $10,000 Booth Tarkington ought to find enough local color for a perfect good novel.

In the bill of expenses of the late Stephenson campaign is one item of $1 for chewing gum. Wonder who is the star in the case?

It is denied in theatrical circles that the Lorimer investigation is to be dramatized. There is no character in it to show the triumph of virtue.

Eugene Zimmerman of Cincinnati declares that nobody loves a millionaire. Let him go to the stage door of a theater and try that if he dare.

The women are all right so far. They have squeezed through the Golden Gate of California. Now if they will only register and vote right.

The American flag will be the rallying colors of the Alexander campaign and the gates of hell shall not prevail against it. At least, they never have.

President Lincoln's favorite poem was "Why Should the Spirit of Mortal Be Proud?" And the query has never been answered since Knox wrote it.

There is a 12,000-pound cheese on exhibition at the Chicago National Dairy Congress. But we hasten to remark that it is not of the limberger variety.

With the job of shopping and worry the family the women of Los Angeles now be kept quite busy. There will be tiem for the Dorcas sewing society.

The acquittal of the assailant of Booker T. Washington leaves much for the distinguished colored man to explain. We leave to print, as they put it in Washington.

The managers of the Arizona State Fair at Phoenix might have pulled off a fistic by staging a collision between chickens. It would have beaten the old locomotive affair to a frazzle.

If, as alleged by one of the nature fakirs, chickens can be taught to talk, we should like to have the views of a well-regarded and perfectly respectable hen on the subject of cold-storage eggs.

THE GYPSYING.

I wish we might go gypsying one day
while we're young,
On a blue October morning,
Beneath a cloudless sky,
When all the world's a vibrant harp
The winds o' God have strung,
And gay as tossing torches the maples
light up by
The rising sun before us—a golden host
swung—
I wish we might go gypsying one day
while we're young.

I wish we might go gypsying one day before we're old—
To step it with the wild west wind
And sing the while we go
Through far, forgotten orchards
Hung with jewels red and gold;
Through cool and fragrant forests where
never sun may show,
To stand upon a high hill and watch a
mist unfold—
I wish we might go gypsying one day before we're old.

I wish we might go gypsying, dear and fair
while we care—
The while we've heart for happiness,
The while we've will to sing,
The while we've wit to hear the call
And youth and mirth to spare.
Before a day may find us too staid for
gypsying,
Before a day may find us too dull to care
and dare—
I wish we might go gypsying, dear and fair
while we care.

—(Theodosia Garrison, in Everybody's Magazine.)

INFORMATION

for Investors, Inquirers, Subscribers and Advertisers, Agents and the Public About the

Los Angeles Times

FEATURES.

PUBLISHES REGULARLY more pages of news and other reading matter and a larger volume of advertising than any other paper extant.

HOPE AND AIMS: Independent, unprejudiced, unwhipped, unpurchasable, unbridled and unincumbered. THE LOS ANGELES TIMES is devoted to the great principles of Liberty under Law, Equal Rights in all fields of lawful human endeavor, Industrial Freedom, and to the upbuilding of Los Angeles, the State of California and the great Southwest.

AS TO LABOR: The Times champions the principle of "equality of opportunity," with all that it means to be independent, free and the average good citizen. It is the unalterating friend of all honest toilers—of all unshackled law-abiding workers everywhere; and while never denying the rights of workmen to organize labor forces, it is the unyielding foe of lawless, destructive, monopolistic and exclusive labor organizations, because they are the deadly enemies of their own class and of American industrial weal. Our position is unmistakable and will be maintained. The long record of The Times as a just, honest, reliable paymaster is unmatchable. During the period between August 6, 1910, and September 30, 1910, there was paid to our loyal and well-satisfied non-union workmen, in salaries and wages, the tidy aggregate each month of $1,000,117.50—public tribute to skilled labor.

CONSERVATION: The Times stands for the conservation of human life and character, with all their tremendous potentialities; for the conservation of home and country; of the Flag and its glorious traditions; of national life and national honor, with their pregnant possibilities; of true, old-time, advanced and enlightened moral conditions; for the conservation of a brave, virtuous, patriotic citizenship, without which no nation can be great and good.

SWORN CIRCULATION: Daily net average—seven days, Sundays included—for 1895, 15,301; for 1897, 19,288; for 1898, 26,121; for 1899, 26,721; for 1900, 29,750; for 1901, 29,640; for 1902, 29,900; for 1903, 36,245; for 1904, 37,707; for 1905, 42,180; for 1906, 48,501 copies; for 1907, 52,311 copies; for 1908, 53,780 copies; for 1909, 54,954 copies. Sunday average for 1910, 80,184 copies. Daily and Sunday average for 1910, 57,339 copies.

AGENTS: Eastern Agents, Williams, Lawrence & Cresmer Co., Brunswick Building, 25 Ave., and 24th st., New York; 624-625 Harris Trust Bldg., 111 W. Monroe st., Chicago; Washington Bureau, 46 Frost Building (THE TIMES on file.) San Francisco Office, Room 1204 Call Building; R. J. Bidwell, Representative.

THE LOS ANGELES TIMES will hereafter be on file for the use of TIMES readers in the offices of the American Express Company, as follows: Berlin: 34 Charlottenstrasse, R. 9. Paris: 11 Rue Scribe. London: 6 Haymarket.

TELEPHONES: Counting Room, Subscription Department, Editorial Rooms, City Editor and Local News Rooms—Sunset Main 8156; Home 10391.

TERMS: Daily, Sunday and Magazine, $1 per month, or $12.00 a year. Daily without Sunday, $7.00 a year. Sunday, $5.00; Magazine, $2.00.

POSTAGE: On the regular week-day issue (6 or 8 parts), 1 cents; on the Sunday issue (9 parts), 2 cents.

Music and the Stage.

SYMPHONIC INAUGURAL.

RUSSIAN MUSIC BEST UNDER HAMILTON'S BATON.

Lily Dorn Soloist, With Variety of Selections—Orchestra Best in Violin Section, Brasses Being Rather Ragged—Lambardi "Carmen" Pleases.

BY JULIAN JOHNSON.

The Los Angeles Symphony Orchestra, the cornerstone in our edifice of musical culture, began its fifteenth season as a melodic gospeller yesterday afternoon.

The Auditorium was practically filled; Director Hamilton was in his most vigorous mood, and the sixty-three men of the orchestra had apparently profited by the unusual number of rehearsals held this year, while the programme had many interesting moments to offer.

The monumental work of the group was the Tschaikowsky fifth symphony, a typical work of the great Russian master's, and one emblematic not only of his peculiar, introspective personality, but mirroring also, to a certain extent, the day of its writing and the conditions in which he lived.

Tschaikowsky's strange and self-destructive nature—his producing faculties he was always doubting, and often believed that his best works would scarcely survive him a year—has left its mark, apparently for all time, upon the history of music. A man of magnificent creative faculties, his output has the true distinction of genius. While not so barbaric as Rimsky-Korsakow, and assuredly not so virile as Glazounow, or as inherently dramatic as many other modern Russian writers, Tschaikowsky is really greater than all of them, for he gets down deeper into the well-springs of the human heart, and his greatest compositions have not only his own shadowy sadness, but the melancholy of his country and the reverie of the ages as well.

While pessimism is a characteristic of Tschaikowsky note, the fifth symphony is perhaps less penetrated by it than any other, and the end is fairly triumphant.

Mr. Hamilton is especially happy when he takes up the Russian writers, of whose works he has made a long and enthusiastic study, and whose peculiar viewpoint he appreciates and seems to feel. His rendition of the symphony was authoritative without being self-assertive and altogether a fine, inspiring accomplishment.

Personally, I enjoyed the Tschaikowsky symphony most of all, but there were some who preferred the rigorous, north-wind strength and clean-cut vigor of Grieg's "Sigurd Jorsalfur" suite, which, with its three splendid movements, concluded the programme.

The afternoon was opened by an Overture. A quaint genre bit, first one which was played without a great degree of finesse—perhaps I should say quite without that mysteriousness which this composer demanded—was the Debussy "Prelude to the Afternoon of a Faun."

Of the orchestra, the strings are the best section. The brasses are coarse, uninspiring, sometimes blaring but never dramatic.

Miss Lilly Dorn was the soloist, singing "Elsa's Dream," from "Lohengrin," as an encore an air from "The Marriage of Figaro," and Tschaikowsky's "Aid dea Adieux," from "Jeanne d'Arc."

Miss Dorn was heard here in concert last year, since which time she has improved greatly. Her voice has gained a certain softness and control, and she is better able to regulate and properly form a great aria. She has voice both in interpretation and production. Her audience seemed greatly pleased with her work yesterday—which, however, was not free from a certain unevenness.

The Lambardis produced "Carmen"

INFORMATION

Los Angeles Times

FEATURES.

REGULARLY more pages of ... and other reading matter and a ... volume of advertising than any ... paper extant.

AND AIMS: Independent, unmuzzled, unshackled, unpurchasable, untrammeled and unincumbered. THE LOS ANGELES TIMES is devoted to the great principles of Liberty under Law. Equal Rights to all fields of lawful human endeavor, Industrial Freedom, and to the upbuilding of Los Angeles, the State of California and the great Southwest.

LABOR: The Times champions the principle of "equality of opportunity," and all that it means to independent labor and the average good citizen. It is the unswerving friend of all honest toilers, of all unshackled law-abiding workers everywhere; and while never denying the right of workmen to organize lawfully, is the unyielding foe of lawless, destructive, monopolistic and exclusive organizations, because they are the deadly enemies of their own class and the entire industrial weal. Our position is unassailable and will be maintained. ... long record of The Times as a just, ... reliable barometer is unassailable. ... the first issue, August 4, 1890, ... for 28, 1910, there was paid to ... loyal and well-satisfied non-union ... in salaries and wages, the total ... aggregate such sum of $4,898,173.68—... to skilled labor.

PRESERVATION: The Times stands for the preservation of human life and character with all their tremendous potentialities; for the conservation of home and family; of the Flag and its glorious traditions; of national life and national honor, with their pregnant possibilities; of true, ... advanced and enlightened moral ... for the conservation of a ... citizen, patriotic citizenship, without which no nation can be great and ...

CIRCULATION: Daily net average ... days, Sundays included—for 1898, ... for 1897, 19,268; for 1898, 26,151; ... 18,198; for 1899, 23,720; for 1,951; ... for 1900, 30,000; for 1901, 36,846; ... 41,307; for 1902, 42,280; for 1903, ... copies; for 1907, 32,911 copies; for ... 31,290 copies; for 1909, 34,324 copies. ... average for 1910, 40,182 copies, ... and Sunday average for 1910, 57,339 ...

AGENTS: Eastern Agents, Williams, Lawton & Cresmer Co., Brunswick Building, ... ave., and 26th st., New York; 324-325 ... Trust Bldg., 111 W. Monroe st., ... Washington Bureau, 46 Frost ... (THE TIMES on file.) San ... Office, Room 1206 Call Building; ... Bidwell, Representative.

LOS ANGELES TIMES will hereafter ... on file for the use of TIMES readers in ... office of the American Express Company: 11 Charlottenstrasse, ... 9, Paris, 11 Rue Scribe. London: ... Haymarket.

TELEPHONES: Counting Room, Subscription Department, Editorial Rooms, City ... and Local News Rooms—Private ... 9200; Home 10291.

RATES: Daily, Sunday and Magazine, 75 ... a month; or $9.00 a year. Daily ... and Sunday, $7.50 a year. Sunday ... Magazine, $2.50.

POSTAGE: On the regular week-day issue ... 1 parts.) 2 cents; on the Sunday ... (3 parts.) 3 cents.

Music and the Stage.

SYMPHONIC ... INAUGURAL.

... MUSIC BEST UNDER HAMILTON'S BATON.

... Born Soloist, With Variety ... Selections—Orchestra Best in ... Section, Brasses Being ... Ragged—Lambardi "Carmen" ... Pleases.

BY JULIAN JOHNSON.

The Los Angeles Symphony Orchestra ... the cornerstone in our edifice of ... culture, began its fifteenth ... as a melodic gospeller yesterday ... afternoon.

The Auditorium was practically ... Director Hamilton was in his ... vigorous mood, and the sixty-... men of the orchestra had ap... profited by the unusual number ... of rehearsals held this year, while ... programme had many interesting ... to offer.

A monumental work of the group ... the Tschaikowsky fifth symphony, ... work of the great Russian ... and one emblematic not only ... peculiar, introspective personality ... but mirroring also, to a certain ... the day of its writing and the ... in which he lived.

Tschaikowsky's strange and self-... nature—his producing ... he was always doubting, and ... believed that his best works ... scarcely survive him a year—... left its mark, apparently for all ... upon the history of music. A ... of magnificent creative faculties, ... has the true distinction of ... While not so barbaric as Rimsky-Korsakow, and assuredly not so ... as Glazounow, or as inherently ... as many other modern Russian ... Tschaikowsky is really ... than all of them, for he gets ... deeper into the well-springs of ... human heart, and his greatest ... inspirations have not only his own ... sadness, but the melancholy ... country and the reverie of the ... as well.

While pessimism is a characteristic ... Tschaikowsky note, the fifth sym... is perhaps less penetrated by it ... any other, and the end is fairly ... elefant.

Mr. Hamilton is especially happy ... he takes up the Russian writ... whose works he has made a ... and enthusiastic study, and whose ... viewpoint he appreciates and ... to feel. His rendition of the ... was authoritative without ... self-assertive and altogether a ... inspiring accomplishment.

Personally, I enjoyed the Tschaikowsky ... symphony most of all, but there ... those who preferred the rigorous, ... broad strength and clean-cut ... of Grieg's "Sigurd Jorsalfar" ... which, with its three splendid ... numbers, concluded the pro...

The afternoon was opened by an ... poem, the Mendelssohn "Fingal's ... Overture. A quaint genre bit, ... which was played without ... great degree of finesse—perhaps ... could my quite without that mys... which this composer de... was the Debussy "Prelude to ... afternoon of a Faun."

The orchestra, the strings are ... best section. The brasses are ... and sonorous, sometimes blaring ... rather dramatic.

Miss Lily Dorn was the soloist, ... "Elsa's Dream," from "Lohengrin," as an encore an air from ... "The Marriage of Figaro," and ... Tschaikowsky's ... "Ah! des Adieux," ... "Jeanne d'Arc."

Miss Dorn was heard here in con... last year, since which time she ... improved greatly. Her voice has ... certain softness and control, ... is better able to regulate and ... form a great aria. She has ... both in interpretation and ... production. Her audience ... greatly pleased with her work ... which, however, was not ... a certain unevenness.

The Lambardis produced "Carmen" last evening in the Majestic in a manner that called forth many a "bis bis" from the enthusiastic audience. There are few grand operas which enjoy such universal popularity as Bizet's music drama.

In the production of "Carmen" last evening the cast was finely selected and in consequence a well-balanced rendition was the result. In the title part, Mme. Elvira Bosetti gave an intelligent and vivacious Carmen. She made of Carmen a most dramatic figure. Vocally and histrionically, Bosetti was much more satisfactory than she was as Leonora in "Il Trovatore." She seemed to fit the part of the wayward cigarette girl admirably. Her rich, resonant, emotional mezzo was at its best and she infused into the part all the abandon and animation so essential to the proper interpretation of the exacting role. Mme. Bosetti gave a characteristic rendition of "Seguidilla," the song of the naughty gypsy heroine, and the more widely-known "Habanera" she sang with much expressiveness and effectiveness. The coquetry and fantastic nature of the part was well handled by Mme. Bosetti and showed that she has given the part careful study. It is undoubtedly one of her best roles.

Salvadore Sciaretti was the Don Jose. While he gave a creditable and sincere interpretation of the part of the young corporal, he is yet an immature artist and did not enter fully into the spirit of the role. However, he was pleasing vocally, and in the beautiful "Flower Song" he displayed a tenor voice of exquisite beauty.

In Lydia Levy the Lambardis have a valuable young artist. She shared the honors of the evening with Mme. Bosetti. The winsome young singer made a charming Micaela. Her clear, easy-flowing, and at times brilliant soprano was heard to advantage in Micaela's aria in the third act. It was sung with such an abundance of expression that its repetition was inevitable.

Angelo Antola as Escamillo fulfilled the part of the dashing bull fighter admirably. He is an excellent artist and gives masterful treatment to every role for which he is cast. The "Toreador Song," a perennial favorite, was sung by Antola with all the verve and spirit called for in the sweep of its magnificent melody.

The minor roles of the opera were in capable hands. The orchestra was led by the assistant director, Luigi Cecchetti, who gave a good reading to the difficult score.

Tonight "Lucia;" this afternoon, "Thais."

The Brahms Quintette will be heard in the second of its subscription concerts at Blanchard Hall on Saturday night. The principal works on the programme are the piano quintette of Dvorak and the eminent American composer, Edgar Stillman-Kelly. The quintette by Stillman-Kelly is a very richly scored work in four movements and is the composition which, more than any other from his versatile pen, has gained its writer the enviable distinction that he enjoys in Europe today. It aroused the Berlin audience to a high pitch of enthusiasm when presented there two seasons ago. The well-known baritone, Anthony Carlson, is the soloist for Saturday night and will present a generous group of songs largely from Brahms, of whose compositions he is particularly fond.

"The Melting Pot," the Israel Zangwill play in which Lewis S. Stone and the Belasco company have this week scored an artistic, as well as popular success, will be continued for another week at the Main-street playhouse, commencing with the performance Monday night.

"The Melting Pot" can be considered along with the best productions made at the Belasco during its successful eight-year career, not only from the viewpoint of the piece itself, but from the work of Mr. Stone and the others in the contributing roles and

(Continued on Seventh Page.)

HF THE MARK OF GOOD CLOTHES KNOW US FOR BEST VALUES

Fashionable Shirts—the E. & W. and Manhattans, $1.50 to $5.

Gloves—in all the best brands.

Smoking Jackets and Bath Gowns—new Fall arrivals. Make your selection early, from the finest assortment in town—

Jackets, $5 to $30

Bath Gowns, $3.75 to $60

Cravats—the newest styles, right from the best authorities—$1 to $3; others at 25c, 50c and 75c—all well worth seeing.

Harris & Frank
Outfitters for Men, Women, Boys and Girls
439-441-443 SOUTH SPRING

Children's Shoes

of real character, rightly put together—and rightly fitted—are specialties of ours.

Bring the Youngsters down today—we'll please them, and you, as well.

Staub's
336 So. BROADWAY

Fairy Soap Special
Fairbank's Original 5c Cakes..... 4c
7 for 25c
OFF & VAUGHN DRUG CO.
352 So. Spring—Cor. 4th.

The Very Things For Souvenirs
Arizona Rubies are the most popular Souvenirs of the Southwest. They're brilliant stones and the cost is small.
SEE OUR STOCK TODAY.
A·E·MORRO
JEWELER SILVERSMITH
400 BROADWAY CORNER FOURTH

J. W. Robinson Co.
Broadway and Third

One of our Broadway windows shows some of the new $2.50 to $4 suitings to be sold on Monday at a dollar-fifty.

See Sunday papers for details of this and several other important sales.

Toy Department Ready For the Christmas Rush

Unquestionably the most varied assortment of high grade toys and dolls ever brought to the Southwest.

And the best of them are being set aside for people who appreciate first choice—payment of a third insures the reservation of anything you choose.

DOLL BUGGIES 75c to $6—Lined with leatherette. Steel gears and wheels. Excellent rubber tires. Best enamel finish. Many of them collapsible.

ENGLISH PERAMBULATORS, $3 TO $15—Best of steel springs and gears. Good rubber tires and beautifully finished in various colors.

LIMOUSINES—Exact copy of electric limousine for dolly, $12.50.

BOATS of every description — fire boats, motor boats, racing yachts, sail boats, ocean liners, etc.

Some of the fire boats shoot a stream of water four feet high. The gunboats shoot wooden bullets while running. Submarines that dive gracefully to bottom and return. Whales that spout water six feet high. Diving pike that swim under water, occasionally coming to the surface. All have best oil-tempered springs. Prices 35c to $100.00.

CELLULOID DUCKS, swans, turtles, frogs, fish, etc., 10c and higher.

MECHANICAL TOYS of every description—autos of all sorts, 50c to $10.50.

Mechanical dogs, alligators, clowns, walking men, auto trucks, etc., 25c, 50c and 75c.

Mechanical trains complete with tracks, engines, passenger and freight cars. All with oil-tempered springs—not the flimsy affairs which usually break in the first winding. Prices 75c to $27.50.

ELECTRICAL TRAINS complete with track, cars and engines — may be run by batteries or attached to drop-light socket—$2 to $100. Extra cars of various sorts, 25c to $3.75 each.

Extra track, switches, semaphores, stations, bridges, etc., variously priced.

(Fourth Floor, rear)

Underwear Sale Today

Winter garments for women and children at savings averaging about a third.

Women's $2.00 garments at $1.25
Women's $1.50 and $1.75 garments at $1.00
Women's $1.00 garments at 75¢
Women's 50¢ garments at 35¢
Children's 25¢ and 40¢ garments at 15¢
Children's 50¢ to 70¢ garments at 35¢
Children's 90¢ to $1.20 garments at 75¢

(Main Floor, Rear)

Other Sales for Today

Boys' $12.50 to $15 Knickerbocker Suits at $9, and a lot of the $7.50 to $10 grades at $4.75
Boys' $10 and $12.50 Sailor Blouse Suits $7.50
Boys' $7.50 to $10 Russian Blouse Suits $5.50
Boys' $12.50 and $15 Overcoats $10. And the regular $10 grade $7.50.
Misses' $15 to $20 tailored suits at seven-fifty.
Silk-lined rubber capes for girls of 10 to 15 years at $4.50.
Children's $1.25 and $1.50 Sweaters 65c.

MIHRAN & CO.
Estab. 1878. Importers
ORIENTAL RUGS
328 West Third Street.

House of Biehl
IMPORTING TAILORS.
Business Suits $35 and up.
516 South Broadway.

A. GREENE & SON.
Exclusive Ladies' Tailors
NEW FALL GOODS NOW READY FOR INSPECTION.
321-25 W. Seventh Street.
Third Floor, Over Bronson Desk Co.

Stuart Dry Goods Company
Big Values.
Our Chief Attraction.

"Everything Outing and Athletic"
DYAS-CLINE CO.
214 W. Third Street

Davidson Sample Shop
Ladies' and Misses Suits
$35 Values for $15.00
526 S. BROADWAY. Clune Theater Bldg.

Women's $80.00 Suits
Samples of the very latest styles. Don't miss them..... $15
Empire Sample Suit Co.
Second Floor Parmelee-Dohrmann Bldg.
444 SO. BROADWAY.

"Los Angeles' Oldest Dry Goods House" — Coulter's — "The Best in Dry Goods Since 1878"

Satin-Surfaced Silks for Tailored Suits—

The "Doeskin"—
—specially priced today,—these popular long gloves—

—the "Doeskin" is fast becoming one of the most demanded of the "new" glove-sellers. The soft, chamois-like finish is decidedly pleasing in its velvety "feel" and ideal in the natural shades, for outdoor wear.

—16-button lengths, worth $3, at but $2.50 pair;—
—12-button lengths, worth $2.50, at but $2 pair;—
—Also a few 16-button Cape gloves, worth $, to sell today at but $3.50 pair.
—Upper Right Aisle, First Floor—

Handkerchiefs—
—a special sale of 35c values, at only 25c today—

—initialed, with embroidered corners and borders, and lace-edges;—
—either the "Donegal" or "Amriswyl" linens;—
—regularly selling at 35c, today at 25c each;
—And an excellent assortment of Irish and Shamrock linen handkerchiefs,—initialed and embroidered in a great variety of choice designs;—
—priced to sell at 25c each.
—Center Main Aisle, Main Floor—

—and coats;—a perfectly splendid assortment of weaves and colors in appropriate styles!
—Here are a few of the many:—

SATIN SUITINGS, 42 in., in navy, brown, and black, at $2.50, $2, $3.50 and $4.50 yard.
SATIN SUITINGS, 39 in., real French importations, in all the favored street shades, also in light blues and pinks, at $6 yard.
CREPE DE CHINE, 24 in., in scarfing effects, at 65c, $1, $1.25 and $1.50 yard.

—and two specials—
just to add "spiciness" to Saturday's selling.

BLACK REVERSIBLE SATIN, 36 in., a regular $3 value, at only $2.25 yard.
BLACK CHIFFON TAFFETA, 36 in., worth $1.25 ordinarily, at but 85c today.
—Rear Main Aisle, First Floor—

Saturday's the Day the Kiddies Should Visit Coulter's Wonderful "TOYLAND"—

—it's a veritable "JOYLAND" jungle of surprises for the "young ones"—
—and those who are searching for novel and appropriate gifts for the "young ones."

Hints for "Gift-givers!"—Something Some Man Will Surely Appreciate—

LOUNGING ROBES — the most comfortable of "loungeabout" robes in velvet, silk and wool;—plain and figured;—at $15 and up.

BATH ROBES,—ever an appreciated remembrance is the bath robe—and in this assortment are many handsome styles, both plain and figured;—
—of cotton and wool,—and priced at $3.50 and up.

—Just ask the elevator man to let you off at "TOYLAND"—he'll know where all the good little boys and girls want to go today.

—Third Floor, Center—

215-229 S. Broadway — Coulter Dry Goods Co. ESTABLISHED 1878 — 224-228 S. Hill Street

DESMOND'S
Third and Spring Streets

You're looking for a suit maybe, and you want to get all you can for your money; you're particular about the style of the garment; want the newest fabrics and colorings—but most of all you are interested in getting good values—a great surprise awaits you at

$25

A lot of suits in solid colors, blues, blacks, browns, and grays—rough cheviots so much in vogue, unfinished worsteds in blue and black, blue serges and gray serges—the finest things you ever saw and unparalleled values at $25.

Young Men's Clothes

Every day brings us proof that we are headquarters for Young Men's Suits and Overcoats. All the new style features are embodied in these snappy up-to-date clothes. You should see our "Swagger Two-Button Overcoat"—body traced to the waist, with full skirt carefully draped.

Open Until 10 P. M.

Don't fail to see our exhibit at the Shrine Household Show

Corsets and Corset Accessories Exclusively
Newcomb's 531 533 CORSET SHOP SOUTH BROADWAY

FURNITURE
of Quality
CASH OR CREDIT
Los Angeles Furniture Company

WE CURE CATARRH
skin and blood diseases and all curable nervous and chronic diseases of both sexes. Dis. SHORES & SHORES, Rooms Bldg., 2nd & Spring. Entrance 127 W. 3rd st., Los Angeles. Take elevator or easy stairs to room 222. Consultation free. Hours 9 to 4. Evenings, 7 to 8. Sundays, 10 to 12.

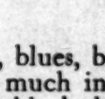

S. NORDLINGER & SONS.
DIAMOND MERCHANTS
631-633 South Broadway

El Porto
EL SEGUNDO INDUSTRIAL SEAPORT.
Residence lots ..... $250 to $450
Business lots ..... $350 to $600
Ocean View and Frontage ..... $500 to $1000
COOPER-CULLEN CO.,
203-3 Lankershim Bldg.
Main 4104 — Cor. 3d and Spring.

SCOTT SYSTEM
FINE CLOTHING
SCOTT BROS.,
425-427 South Spring Street.

FACTS, FEATURES AND FANCIES FOR WOMEN AND MEN

BY OLIVE GRAY

DAILY BEAUTY HINT: While there is much disagreement as to the best manner of treating irregular teeth, several excellent dentists have told me that it is their opinion that such defects should be remedied as early as possible. Some say, on the other hand, that teeth should be allowed to remain in place, however irregular, until the full growth of a child. The former manner of treatment seems to me reasonable, as it is likely that the shape of the mouth will be materially injured by uneven teeth, if they are allowed to remain until the features and expression are fully formed. It would be my advice that such defects be attended to as early as possible.

Well, the women have done nobly in the registration campaign. Now for the ballot! Let us spend our time in learning all that it is possible to learn as to the best measures and best men to put those measures into effect.

I believe that women are willing to take more pains to learn about such matters than are men. I believe that women, as a rule, regard duties with more respect than do men. Of one thing I am certain: Women are modestly willing to own that they do not know, and such an open-minded spirit is the best kind of foundation for the acquisition of knowledge.

We have much to learn in the details of handling the ballot—how and where to use the stamp and to exercise care in not using pencil or pen upon the ballot—to say nothing of the larger matters which it is essential for us to comprehend; but we shall learn very rapidly.

And let me say that I believe our women, as a rule—yes—almost without exception—will make an honest effort to do right with their ballots, according to their best beliefs.

* * *

"Bark Dogs."

I wonder if you saw that jolly dog show at one of the oriental stores? It was so funny and so interesting. There were toy dogs of every sort and size, as well as of every price. From the very smallest—"little ones for a cent"—on up to those as "large as life and twice as natural," they are there, and really look as though they might truly bark, or even bite, if you gave them provocation. By the by, they are the advance "pack" of the Christmas specialties of this interesting store.

* * *

Novel Cleaning Material.

Half of the housewife's time is spent in cleaning. Yes, more than half! So it is a real event when something is discovered which will modify or make easier this strife against dirt and its hosts.

At the Shrine Household Show I saw a new cleansing agent in a preparation of metallic "wool" which can be used to polish pots and pans, skillets and kettles, without the aid of anything save a holder or sort of tongs with which to hold the metallic mass. There are several qualities of this Bessemer stuff, some fine and some coarse. The finest is used to polish jewelry and even aluminum, which is most easily scratched; while the coarser "threaded" stuff is employed upon cooking utensils.

* * *

A Decided Novelty.

In one of the big Broadway stores I saw a decided novelty in fabric for evening gowns. It was of heavy silk in a cream white and at intervals of about three inches, gold bullion fringe was applied, lengthwise of the material. The fringe threads were about an inch in length and strangely unheard of though this was, the effect was strikingly handsome and rich.

* * *

Novel Fancy Work.

The odd combinations of silk and chenille threads with beads, in both dress trimmings and fancy work, have led to some striking results.

I saw, for instance, a large couch pillow which was embellished with a mass of embroidered pepper branches, in graceful design, the leaves done in silks of various shades of green and the pepper berries were made by using scarlet beads of just about the size of the natural berry. The effect was excellent.

* * *

A Pretty Set.

In one of the large department stores I saw an advance shipment of pretty things among which were sets consisting of neck stole, muff and cap, in Berlin wool of the chinchilla coloring. Inexpressibly jaunty and becoming were these accessories, when donned by one of the girls in the office, where they were being unpacked. Truly, any girl with nimble fingers could fashion a set such as this, and what a royal gift for her girl friend for Christmas!

* * *

Silks! Silks! More Silks!

That well-known store which deals in silks and especially in the silks named for our city is selling out—owing to dissolution of partnership—and if you were never tempted to buy silks you will certainly be tempted now. Such prices! It is almost as though the proprietors said to you, "Take the goods away! They are yours for the taking!"

* * *

Everything for Thanksgiving.

Under this heading one of the big stores has grouped all possible articles for the hospitable board. Napery, cutlery, chinaware, decorative pieces, such as centerpieces in glass and silver; embroidered pieces to beautify the table—and even the utensils with which to cook the dinner on this November holiday. All are temptingly priced.

* * *

Care in Eating.

In a recent magazine I read a most interesting article as to the necessity of care in eating, when one lunches downtown frequently.

Really, it is one of the problems of the business girl, as to where and how to eat, and, not alone this, but how and where to spend the short lunch hour to best advantage.

If one eats rapidly and pays little attention to the quality of the food consumed, one will soon have as a result an impaired digestion and also impaired complexion and health. If, on the other hand, one gives too much time to the light noontime meal, one loses the fresh air and also the recreation of a slight relaxation. These should be properly distributed, and it takes considerable care to accomplish this.

I long for the time when the downtown business women shall have a clubhouse of their very own in which to eat, to rest and to relax; to entertain their friends and to become acquainted with each other.

This, as you know, is one of my pet dreams and I have no doubt that the dream will be fulfilled, sooner or later. Los Angeles is becoming enough of a city for such fulfillment and women are becoming every day more of a factor in the city's greatness.

* * *

A Pretty Fad.

With the craze for bags of every sort for every purpose, it is a fad to place a bag crocheted from silk thread of fine or medium size over a flowered silk. The coloring of the under bag, showing through the meshes of the crochet, gives a pretty and dainty look to the work.

* * *

Turn Him Over.

Perhaps you know about cooking the Thanksgiving turkey the other way about—do you? The Good Housekeeper always cooks the turkey with the breast down in the pan. In this way all the juices are retained and the white meat is not dry and tasteless as is sometimes the case when cooked in the old-fashioned manner.

* * *

Fashion Tips.

The willow plume lends itself very well to the fad for fringes, and many are being used in this manner. A very pretty black willow was used around the brim of a large black velvet shape, a white willow falling from underneath, giving an excellent example of the season's popular black and white combination.

Some of the silk petticoats are extremely handsome. I saw a beautiful one of messaline, in several shades of green, from lightest to dark emerald color, laid on in flounces and each flounce embellished with long silk fringe to match in shade.

S. B. Stocking of Seattle, connected with the Alaska-Pacific Steamship Company, is at the Angelus with Mrs. Stocking. They are en route home after a visit in Arizona. Stocking says the Cook Inlet country in Alaska is attracting much attention, and a rush into that region is expected in the spring. Alaskan business has so increased Stocking says, his company will add another steamer to its fleet shortly after the first of the year.

STORMY SESSION.

(Continued from First Page.)

re-election as District Attorney would affect the case, Gribling replied it would not.

Gribling was passed by both sides for cause.

SEVERE GRILLING.

John W. Fisk of No. 4212 Moneta avenue, a non-union workman, was subjected to one of the severest examinations given to a talesman thus far in the trial. The defense had one of its detectives visit the man several weeks ago in the guise of a statistical agent. The report was an unfavorable one from its standpoint.

Because of this adverse report, Attorney Davis kept Fisk on the stand for a long time, asking him numerous questions as to his views. The talesman said he had no objection against the organization of laboring men, but was against irresponsible leaders. He was a wood-turner in Kentucky and Ohio for many years before coming to this State. He never joined any labor union.

The talesman said he took The Times. He agreed with its editorial attitude on some things and disagreed upon others, he said.

"You are a great admirer of Gen. Otis, are you not?" asked Davis.

"I think he is a great man," replied the talesman, quietly. "Of course, all successful men have their enemies."

"And you especially admire him because of his stand against labor unions?"

"No, I can't say that I admire him any more for that than because he has had an honorable military career."

Fisk also stated that he thought strikes foolish and picketing wrong.

"I have no prejudice against union men," said the prospective juror. "I think most of the members obey the law."

"But you have preached against joining unions, haven't you?" continued Davis.

"No. I always maintained the workingmen had a perfect right to organize," said the old man, stoutly.

"Did you ever say that the 'majority of the members of labor unions were the rough stuff of humanity?'"

"No, sir. I never made any such remark."

WAS "INVESTIGATED."

Davis then went on to ask Fisk about the visit of the detective in the interest of the defense. The talesman remembered that a man came to see him about "statistical reports."

"And, so you do remember having a conversation with the man?"

"Yes, but I didn't say all the things you have asked me about."

"Do you remember a conversation in which the name of Gen. Otis was mentioned?"

"I remember saying that Gen. Otis had done a lot for this city. I also told this man you speak of that if I was on the jury I could give a fair and impartial trial to the defendant."

"Yet you read and approve, in the main, The Times' attitude on labor questions?"

"I think members of organized labor would be much better off if they followed the advice given in The Times."

"You say that you believe Gen. Otis is the real friend of laboring men?" inquired Davis.

"I do."

"What do you think the attitude of organized labor is toward Gen. Otis and The Times?"

After considerable hesitation, Fisk stated he thought the labor organizations were unfriendly. He qualified this by saying he thought it was more in evidence on the part of individual members of the labor unions than as organizations. He also said that, while many members may have rejoiced at the destruction of the newspaper plant, he did not believe all the labor unions as bodies shared in this.

After examining the ruins, the talesman advanced it as his opinion that dynamite caused the explosion. He said his reading had given him an opinion in that direction and this was strengthened by what he saw.

EXCEPTIONALLY INTELLIGENT.

After Fisk was challenged by the defense, the District Attorney asked a number of questions. He was followed by the court. Among other things, Judge Bordwell stated that he regarded the talesman as exceptionally intelligent.

He believed the man could not have reached his definite conclusions except as he stated. The case was not regarded as similar to that of George W. McKee, a former talesman who was passed by court in spite of his opinion that the Times Building was wrecked by dynamite. Fisk's views were more pronounced and connected with his ideas about labor unions.

Fisk was excused. J. J. Burr was also allowed to go as it was discovered his name did not appear upon the assessment roll.

W. M. Warren was next examined. He said he has an orange grove at Covina. His father is a retired contractor. He stated he had read The Times as long as he could remember. He frankly admitted he was prejudiced unions, and expressed the belief that there was often lawlessness in the organizations.

From the very first he decided that dynamite was the agent used to wreck the newspaper building. Later on he said he talked with a mining man of considerable experience. The latter told him that in his judgment nothing short of a powerful explosive could have so demolished the building and twisted the steel girders.

BELIEVES J. B. GUILTY.

Warren thought that what he had heard merely confirmed his original belief.

"I think I am unfitted to sit on this case," said Warren, finally. "I hold strong opinions. I also am opposed to circumstantial evidence."

After challenge by the defense, it was brought out that Warren felt he could not well lay aside his convictions inasmuch as he had a strong belief as to the guilt of the defendant. Though it was evident that Capt. Fredericks liked the appearance of the young man, the court thought it best to excuse him.

Shortly before adjournment, Capt. Fredericks asked permission to recall Gribling, who had been passed at the morning session. The prosecutor stated that he learned that the talesman had conscientious scruples against the infliction of the death penalty if circumstantial evidence were alone offered.

Darrow strongly opposed the re-examination but the court allowed it.

Gribling was examined at length. He developed much hesitancy about giving a verdict in a murder case where circumstantial evidence was introduced. He will be examined further Monday.

LETTERS TO THE TIMES.

Disposal of Garbage.

LOS ANGELES, Nov. 9.—[To the Editor of the Times:] Have the "city fathers" investigated the Minneapolis way of disposing of its garbage? Not only is it an unqualified success, but a large hospital, two greenhouses, superintendent's house and other buildings are heated and lighted with steam and electricity generated from the burning of garbage. This service is furnished to the city at a cost of eight mills per horse power for heat, and three cents per kilowatt for light. The cost of collection and disposal has averaged less than 20 cents per capita for each citizen, without deducting anything for light and heat. H.H.W.

The Angelus Player Pianos. The First and Most Aristocratic

See Our Windows

Come in this week and witness a demonstration of the pioneer of the whole player family, THE ANGELUS.

It is the oldest and the most modern.

The instrument itself bears unmistakable evidence of coming from the workshop of a master mechanic.

It is guaranteed for 10 years, whereas most players are guaranteed for only one.

No other player contains the following extremely artistic and effective features:

The Melodant—that wonderful device for separating the melody from the accompaniment.

The Phrasing Lever, which gives absolute control and individuality to the tempo.

The Combination Air Control and Soft Pedal Lever, so necessary in artistic playing.

The Angelus family consists of Knabe-Angelus, Emerson-Angelus and Angelus piano.

The Angelus is the only player Caruso ever purchased.

Call for a demonstration today. Give a description of your old piano and we will make you a special allowance this week. Easy terms.

PACIFIC COAST REPRESENTATIVES

The Wiley B. Allen Co.

416-418 S. BROADWAY.

Mary Anderson Warner Gowns 5th Ave., New York 739 South Broadway

Higher Standard, Higher Cost.

[New York American:] With respect to the high cost of living in America, I am convinced, as a result of careful investigations of the question in other parts of the world, that we live better, according to our American standards of living, for less money than the people of other countries, says John Hays Hammond. At the same time it is true that we live higher than any other nation in the world, from the capitalist to the wage-earner. Fortunately, to compensate for the increased cost of the higher standard of living, we have in this country a compensating higher wage.

The genius of modern industry lies in the conduct of operations upon a large scale. Were we to revert to industrial operations upon the system of small units, not only would there be inevitably an increase of the cost of manufactured products, but our nation would be hopelessly handicapped in its competition for the markets of the world.

All other great commercial nations encourage combinations of capital and the operation of industries upon a large scale. Industrial development on these lines is, of course, fraught with the danger of monopoly, and it is here that governmental supervision must come in.

A Skin of Beauty is a Joy Forever.

DR. T. Felix Gouraud's Oriental Cream or Magical Beautifier.

"Gouraud's Cream" as the least harmful of all the skin preparations. For sale by all druggists and fancy goods dealers in the United States, Canada and Europe.

FERD. T. HOPKIN'S, Prop., 37 Great Jones Street, New York

War Dog of Our Navy

THE

Battleship Oregon

Will Be At

VENICE

Today, Sunday, Monday and Tuesday

Visitors admitted to the great battleship each day from 10 to 11:30 a.m. and from 1 to 5 p.m. Round trip fare from Venice Breakwater, only 25 cents. Plenty of launches. The Oregon's popular band will play a concert on St. Mark Plaza from 1:30 to 2:30 Sunday. Special dance for the enlisted men Saturday evening. The public is invited.

Don't Fail to Visit This Famous Battleship

Take Pacific Electric Cars At Hill St. Station

IF YOU seek an overcoat that *weighs least and warms the most*, choose a "HIGH-ART". It's pure wool with not a flake or fibre of cotton in it. It has an inimitable "*collar-hug*" and an unconstrained "*hang-drop*" and is cut so generously full, that it doesn't swish against your legs.

Cutting and tailoring as one cost is an *art*—with "HIGH-ART" it's truly a high one. The fabrics are expressly chosen to *feel* light and be warm. They are not bulky and burdensome, but free from all needless weight, with ample shoulder-room and wide, "comfy" sleeves. All colors — all fabrics — all models.

"HIGH-ART" Overcoats are on view at nearly every shop that sets *satisfaction* to the customer above mere sale. Find the "HIGH-ART" label in the breast-pocket of the coat.

A Pictorial Exposition of the season's most applauded modes has been set aside for you. Write for it to

Strouse & Bros. Makers of "High-Art" Clothes Baltimore, Md.

For Sale by Leading Clothiers

Absolutely no danger — Costs Only $12.50

HOT WATER

Why use dangerous, expensive heaters? Cheapest and best. Furnished in all sections. Heating Co., 601 W. [illegible]

Religious.

PARK HOME WORK BEGUN.

Splendid Memorial Started on Loma Drive.

Sermon of Christ Church to Close This Evening.

Uptown and Downtown Pastors Swap Attractions.

The magnificent site of the Mary Andrew Clark Memorial Home, on Loma Drive south of Columbia avenue, was the scene of an interesting gathering yesterday morning, when ground was broken for the splendid memorial, which has been donated to the Young Women's Christian Association by ex-Senator W. A. Clark, in memory of his mother.

The ceremonies were in the hands of Rev. J. M. Newell, assisted by Rev. H. H. Fisher, pastor of the United Presbyterian Church, of which Mrs. Clark was a member prior to her decease, and Dr. Warren F. Day of the First Congregational Church. A number of persons were present, representing the beneficiary organization, the family of Mrs. Clark, and others interested in the memorial. The immediate family of Mrs. Mary Andrew Clark was represented by J. Ross Clark, a son, and Miss Anna B. Clark, a daughter.

Dr. Newell read the 103d Psalm and the assemblage sang a hymn; brief addresses were delivered by Dr. Newell and Dr. Fisher, and the benediction was pronounced by Dr. Day.

The first shovelful of earth was turned by Mrs. D. K. Edwards, president of the Young Women's Christian Association, followed by a number of other officials and former officials of the association.

The home, which is to be a magnificent one for the accommodation of working girls, was recently shown and fully described in The Times, and will be constructed at once. It will occupy a most charming and commanding site, where the mountains and the sea will be constantly in view of those who are so favored as to find a home there.

CHRIST CHURCH BAZAAR CONTINUES UNTIL TONIGHT.

The magnificent setting of Christ Episcopal Church bazaar, in the banquet room of the Alexandria Hotel, attracted many visitors last night, notwithstanding the interference of a light rain. A number of the ladies present were costumed to represent the famous dames of colonial days, and the scene was a most brilliant one.

The decorations of the room have been put in at great expense, and there are thousands of dollars' worth of rare articles yet to be disposed of, and it has therefore been determined to continue the bazaar through today and tonight.

The poster booth, under the direction of Miss Louelle Fitzhugh, who conceived and carried out the idea, is one of the most attractive settings in the room. It is filled with an aggregation of elegant wares, the business houses donating them having also furnished handsome posters advertising them. The posters are among the decorations and give aptness to the title by which the booth is known.

The bazaar is well worth a visit, the rare curios, which are not for sale, being alone worth going to see.

UPTOWN AND DOWNTOWN. EXCHANGE DEPARTMENT.

On Sunday evening, Rev. Dana W. Bartlett will deliver an illustrated lecture in the Church of the Messiah, Washington street and Van Ness avenue, on "The Gospel of Reuben." He will be accompanied by Japanese and Russian children, from Bethlehem Church, who will sing some of their folk-songs. A most attractive programme will be the result, and the people of the neighborhood are earnestly invited to attend. On the same evening, the choir of Messiah Church will give a concert at Bethlehem, singing at two services—one for children and the other for adults.

RELIGIOUS BREVITIES.

THE LAND OF THE HEATHER.

Of special interest, is the announcement that Rev. Robert Freeman, pastor of the First Presbyterian Church, Pasadena, will deliver a lecture before the Young Women's Christian Association of this city, on Monday evening. His subject will be: "Where the Heather Blooms," and the evening's programme will open with a song by Mrs. W. E. Mabee.

"The Religion of Good Health," in which he will discuss the conditions that make good health possible for the individual and the community, will be Dean MacCormack's subject for Sunday morning, at St. Paul's Pro-Cathedral. In the evening his topic will be: "Human Hiding Places," preceded by an organ recital.

Dr. Charles Edward Locke's subject, on Sunday evening at the First Methodist Church, will be "Bathelor Men and Bachelor Women," and among the special music will be a baritone solo by Mr. Ruenitz, which was composed by Carl Bronson, director of the choir. At the morning service Dr. Locke's subject will be "Men and Trees," and Marcel Meier will render a violin solo.

Rev. J. Albert Eby of the First United Brethren Church, will preach on the subject: "Who Can Save Our City?" tomorrow morning. At night, the subject of Dr. Eby will be: "The Sins of Our Streets," and he promises to handle it without gloves.

Rev. G. A. Henry will preach tomorrow morning, in West Adams Methodist Church, on the subject: "Religious Realism," and Mr. Miller, tenor soloist, will sing "Crossing the Bar." In the evening, Mr. Henry will deliver an illustrated lecture on "English Cathedrals and Abbeys."

Rev. J. C. Pinkerton of the First United Presbyterian Church, will tomorrow begin a two weeks series of evangelistic meetings, for which plans have been in progress for some time. There will be special music during the meetings, a feature of which will be C. D. Acheson, a cornetist.

Rev. Dr. Hugh K. Walker, pastor of Immanuel Presbyterian Church, will preach tomorrow morning on "The Social Interpretation of Human Life." In the evening, Dr. Walker's subject will be: "The Happiness of a Re-

Religious.

ARK HOME WORK BEGUN.

ndid Memorial Started on Loma Drive.

r of Christ Church to Close This Evening.

own and Downtown Pastors Swap Attractions.

The magnificent site of the Mary Clark Memorial Home, on Drive south of Columbia avenue, was the scene of an interesting ceremony yesterday morning, when ground was broken for the splendid memorial, which has been donated the Young Women's Christian Association by ex-Senator W. A. Clark, in memory of his mother.

The ceremonies were in the hands Rev. J. M. Newell, assisted by H. Fisher, pastor of the Presbyterian Church, of which Clark was a member prior to , and Dr. Warren F. Day the First Congregational Church. number of persons were present, esenting the beneficiary organizathe family of Mrs. Clark, and interested in the memorial. immediate family of Mrs. Mary Clark was represented by J. Clark, a son, and Miss Anna B. , a daughter.

Newell read the 103d Psalm the assemblage sang a hymn; addresses were delivered by Dr. and Dr. Fisher, and the benewas pronounced by Dr. Day. first shovelful of earth was by Mrs. D. K. Edwards, presof the Young Women's Christian Association, followed by a number of other officials and former officers of the association.

The home, which is to be a magnificent one for the accommodation working girls, was recently shown fully described in The Times. It will be constructed at once. It occupy a most charming and commanding site, where the mountains and the sea will be constantly in view of those who are so favored to find a home there.

CHRIST CHURCH BAZAAR. CONTINUES UNTIL TONIGHT.

The magnificent setting of Christ Episcopal Church bazaar, in the banquet room of the Alexandria Hotel, attracted many visitors last night, notwithstanding the interference of a heavy rain. A number of the ladies present were costumed to represent the famous dames of colonial days, and the scene was a most brilliant one.

The decorations of the room have been put in at great expense, and there are thousands of dollars' worth of the articles yet to be disposed of, and it has therefore been determined to continue the bazaar through today and tonight.

The poster booth, under the direction of Miss Louelle Fitzhugh, who conceived and carried out the idea, is one of the most attractive settings in the room. It is filled with an assortment of elegant wares, the business houses donating them having also furnished handsome posters advertising them. The posters are among the decorations and give appropriate to the title by which the booth is known.

The bazaar is well worth a visit, as the rare curios, which are not for sale, being alone worth going to see.

DOWNTOWN AND DOWNTOWN. EXCHANGE DEPARTMENT.

On Sunday evening, Rev. Dana W. Bartlett will deliver an illustrated address in the Church of the Messiah, Washington street and Van Ness avenue, on "The Gospel of Recreation." He will be accompanied by Japanese and Russian children, from Bethlehem Church, who will sing some of their folk-songs. A most attractive programme will be the result, and the people of the neighborhood are earnestly invited to attend.

At the same evening, the choir of Temple Church will give a concert at Hollenbeck Hall, singing at two services with solos for children and the other for adults.

RELIGIOUS BREVITIES.

THE LAND OF THE HEATHER.

Of special interest, is the announcement that Rev. Robert Freeman, pastor of the First Presbyterian Church, Pasadena, will deliver a lecture before the Young Women's Christian Association of this city, on Monday evening. His subject will be: "Where the Heather Blooms," and the evening's programme will open with a song by Mrs. W. E. Mabee.

"The Religion of Good Health," in which he will discuss the conditions that make good health possible for the individual and the community, will be Dr. MacCormack's subject for Sunday morning, at St. Paul's Pro-Cathedral. In the evening his topic will be: "Human Hiding Places," preceded by an organ recital.

Dr. Charles Edward Locke's subject, next Sunday evening at the First Methodist Church, will be: "Bathelor Men and Bachelor Women," and among the special music will be a baritone solo by Mr. Rusnitz, which was composed by Carl Bronson, director of the choir. At the morning service Dr. Locke's subject will be "Men and Trees," and Albert Metz will render a violin solo.

Rev. J. Albert Eby of the First German Brethren Church, will preach on the subject: "Who Can Save Our Boys?" tomorrow morning. At night, the subject of Dr. Eby will be: "The Sins of Our Streets," and he promises to handle it without gloves.

Rev. G. A. Henry will preach tomorrow morning, in West Adams Methodist Church, on the subject: "Religious Fads," and Mr. Miller, tenor soloist, will sing "Crossing the Bar." In the evening, Mr. Henry will deliver an illustrated lecture on "English Cathedrals and Abbeys."

Rev. J. C. Pinkerton of the First United Presbyterian Church, will tomorrow begin a two weeks series of evangelistic meetings, for which plans have been in progress for some time. There will be special music during the services, a feature of which will be a solo by a cornetist.

Dr. Hugh K. Walker, pastor of the First Presbyterian Church, will preach tomorrow morning on "The Proper Interpretation of Human Life." In the evening, Dr. Walker's subject will be "The Happiness of a Regained Reality." This service will be preceded by a special organ recital by Ray Hastings, organist of the congregation.

"Picking a Job," will be the subject of Dr. Arthur S. Phelps, at Central Baptist Church, Sunday night, and his morning topic will be "Adino and Others."

Dr. C. M. Carter of the First Baptist Church, will continue his stereopticon travel lectures tomorrow night, speaking on "Rural England." In the morning his subject will be: "Jesus Ascends," and he will give an account of personal visits to Bethany and Bethphage.

The vesper service at the Young Women's Christian Association, at 4 o'clock tomorrow afternoon, will be appropriate to the opening of the world's week of prayer for associations. The speakers will be Mrs. J. S. Norvell, Miss Amelia C. Johnson and Miss Edith Conde. Soloist, Miss Irma Young.

William J. Murphy will speak at the Methodist Mission, No. 255 East Fifth street, Sunday night, and Miss Pearl Harrison will sing temperance songs.

B. F. Pearson will speak at the City Rescue Mission, on Sunday night, No. 606 East Fifth street, when there will be special music. Sunday school will be held at 2:45 p.m. and a fellowship meeting at 4.

Rev. C. L. Kirk, pastor of the First New Testament Church, Pico and San Julian streets, will preach on Sunday morning, on "The Fall and Restoration of King David;" in the evening, his subject will be: "Assurance, or How We May Know We are Saved."

Rev. M. L. Kunkleman will conduct the services at St. Mark's English Lutheran Church, Vermont avenue and Thirty-sixth place, Sunday morning, on account of the pastor, Rev. Jesse W. Ball, being absent on official business in connection with his duties as president of the California Synod. Mr. Ball will be present and preach in the evening on "The Rewards of Service."

An English Lutheran Church is being organized at Glendale, in charge of Rev. M. F. Rinker, services being held in the Odd Fellows Hall, each Sunday morning.

The Young Women's Boarding Home at No. 116 South Hope street, will be dedicated at 3 o'clock this afternoon. Dr. J. W. Brougher will deliver the opening address, and Rev. J. C. Pinkerton and Dr. William Horace Day will also take part in the service.

Dr. Brougher will preach on "Sidelights and Spotlights on the Footlights" in the Auditorium on Sunday night, and he promises to "lift the lid" as he did on the dance halls and skating rinks last Sunday. The chimes will be played at 7:15, and two noted soloists will assist the choir—Miss Cora Cross and Chester Herold. His morning topic will be "Love on Trial."

"The Evolution of the Lamp" will be a most interesting demonstration at the First Congregational Church tomorrow night. Twenty centuries' progress in lighting will be portrayed by Dr. William Horace Day. A week later, at the night service, he will begin an illustrated series of lectures on "The Evolution of the Bible," to be continued monthly through the winter.

The Baptist ministers will hold a special meeting in Temple Baptist Church, on Monday at 10:15 a.m., when all ministers are urged to be present, to consider deferred business.

The Congregational Ministers' Union will meet in the First Congregational Church at 10 o'clock Monday morning, when Miss Ida M. Leonard will deliver an address on "The Speaking Voice," and a committee will make a report on its investigation of the industrial and labor problems. The ministers will hereafter meet on each Monday of the month, except the fourth, when the Ministers' Federation meets.

Schubert's cantata, "The Song of Miriam," will be rendered by St. John's choir on Sunday evening, under the direction of Percy Richards. Visiors will be welcome.

Rev. E. K. Bransford, the newly-appointed pastor of St. Paul's Methodist Church, South, Eighteenth street and Union avenue, will deliver his first sermons to the congregation tomorrow, both morning and evening.

"Human Chameleons" will be the subject of an address at the Y.M.C.A. men's meeting tomorrow afternoon, by Rev. Tyler Dennett of Pilgrim Congregational Church. Miss Marie Holcomb and the Y.M.C.A. quartette will sing.

The colored evangelist, Rev. J. C. McPherson, and a chorus of 100 colored singers, are attracting large crowds to Mt. Zion Baptist Church nightly. A mass meeting of all the colored young people in the city will be held on Sunday afternoon at 2 o'clock.

CHRISTIAN ENDEAVOR.

Terse Comments Upon the Uniform Prayer-Meeting Topic of the Young People's Societies. Christian Endeavor, Etc., for November 12, "The Case Against the Saloon."—Isaiah v, 11-23.

BY WILLIAM T. ELLIS.

The social and moral welfare of the people has become a national passion. Whatever promises to make the lot of mankind freer, easier and happier, can get a majority vote nowadays. In this era of insurgency, hoary traditions and established institutions have small consideration when they come into conflict with the common weal. Within the past generations there has grown up a conviction in the minds of a great many persons, and not all of them total abstainers and "temperance cranks" either, that the liquor saloon is a baneful influence in the nation's life. The institution has lost "face." It has everywhere been put on the defensive, and in many places it has been driven entirely out of business. The verdict of the people, it may in all fairness be written, has come to be that the saloon is a factor that hurts, and not a factor that helps, in our modern social life.

The modern temperance battle cry is "The saloon must go!" Christian Endeavor has raised the slogan, "A saloonless nation by 1920!" This is no idle dreaming or convention resolving. Nobody knows that better than the organized liquor interests of the country. But before these purposes can be realized, there must come an immense growth of the total-abstinence sentiment among the people. So long as men want to drink they will find a way to drink. The desire for liquor must disappear before the sale of liquor can be ended.

An old-time temperance lecturer used to say, "The first liquor business to be abolished is that which is conducted about half way between a man's chin and nose."

A well-known woman lawyer of Washington, celebrated for her opposition to the abolition of the canteen, and her general anti-temperance activities, has once more come to public attention. She was recently found living in miserable lodgings, and about to be dispossessed from these. To a reporter she complained bitterly that the brewing interests, with whom she had an agreement for a life income, and whom she had served faithfully, had abandoned her in her old age. Now that she is no longer useful to them, being unable to influence public opinion, she has been cast off. It may be that all of the years of this woman's work for the saloon will be more than offset by her bitter revelation at the close of her life.

Even the most biased opponent of the saloon will scarcely claim that it is a social center worthy of the common level of American life. Admittedly, the man who seeks his social intercourse in the saloon, steps down from his proper sphere. The Brewers' Convention itself would scarcely care to offer to the world, as typical of the American standard of society and fellowship, the average saloon.

The soda water fountain is an American institution the praises of which have not been adequately sung. The old world has nothing like it. American travelers abroad miss it so greatly that in London and Edinburgh, and a few other cities, soda fountains have been opened. There are few "temperance drinks" to be had on the other side; ginger ale, lemonade, which is a bottled drink; and "lemon squash," which is the American lemonade, almost complete the list. The variety and attractiveness of the harmless drinks to be had at the American soda fountain are a marvel to foreign travelers; and they are a real aid to the cause of temperance.

The time-worn argument for the saloon is the license it pays; men with this plea keep silent about the cost it entails upon a community. All moral and social questions aside, the saloon exacts such a heavy toll for the support of police, jails, almshouses, divorce courts, orphanages and asylums, that as a business proposition it is about as sensible as a merchant's receiving one dollar from a customer and returning him goods that cost three.

The saloon is a mother of crimes and the silent partner of every existing social evil.

Extravagance is taught in the school kept by the saloon-keeper. Men spend their money without return; the foolish and vicious "treating habit" is a real evil, learned at the bar, and it has led many men into careless practices that have spelled disaster.

Thugs and criminals and dissolute persons do not congregate in public libraries, or in schools or lecture halls or home. Their one universal rendezvous is the saloon.

The viciousness of the saloon aside, it is a prolific source of dissipated time. The evenings spent there are profitless, and reveal a debased conception of what constitutes a good time. The conversational and social ideals of this "poor man's club" are low; they do not make for culture, patriotism or righteousness.

Home life in our time has many enemies; and one of the worst of them is the saloon. It steals the time and interest and money of a man which belong to his wife and children.

Seven Sentence Sermons.

No man is such a conqueror as the man who has defeated himself.—[H. W. Beecher.

A heart unspotted is not easily daunted.—[Anon.

Stand upright, speak thy thoughts, declare
The truth thou hast, that all may share;
Be bold, proclaim it everywhere,
They only live who dare.
—[Anon.

Hard work is not a clog and a drag. It is the privilege given you to test and train the powers of your hand and heart.—[O. S. Davis.

A man is rich in proportion to the number of things he can afford to let alone.—[Thoreau.

He would lead must first himself be led;
He who claims the rod of power must first have bowed his head.
This know the men who leave the world their names.
—[Bayard Taylor.

Great occasions do not make heroes or cowards—they simply unveil them to the eyes of men.—[Bishop Westcott.

AGED WOMAN IS DEAD.

Mother of Councilman Dow of Santa Monica Passes—Funeral Will Be Held in Los Angeles.

SANTA MONICA, Nov. 10.—Mrs. Hattie T. Dow, wife of J. W. Dow and mother of Councilman R. H. Dow, died this morning at the family home on Nineteenth street. She was a native of Maine, aged 70 years, and had been a resident of Santa Monica. She is survived by a daughter, Mrs. R. D. Miller of Los Angeles, and two sons, R. H. of this city and F. H. who is in Mexico. The funeral services will be conducted Monday afternoon, the body being taken to Rosedale Cemetery for interment.

BUOYS MOVED.

The five immense steel buoys to which deep water vessels anchored upon arrival at or while awaiting departure from Port Los Angeles have been removed. But for the long wharf nothing remains at this famous place to remind one that great ships from all parts of the world formerly brought their cargoes to this harbor. The only use to which the million-dollar pier, with its five miles of railway trackage, is now put is that of providing accommodations for the pleasure fishermen and the handful of Italian, Japanese and Russian fishermen who operate small fishing boats in the vicinity.

NEWS BRIEFS.

The police have abandoned their search for a woman who wears shoes with Cuban heels and participated with two men in the theft of eight fat turkeys the other night from a Nevada-avenue hennery. They are now hunting for a beardless youth of 18, who disposed of the big birds at a local market. They have a good description of the man, and when he is discovered they think it will be an easy task to reverse the criminal chasing procedure and find the woman.

The excavations have been made for the new Eighth-street division of the trolley line and for half a mile that thoroughfare is an open ditch. It has been in this condition for a number of weeks and the Council has twice, without success, endeavored to hurry the Pacific Electric into constructing the new road. No ties have as yet been distributed along the route and no steel is in sight. This is the road that is being built on the newly-acquired franchise and is to extend south from Oregon avenue to Central. Thence it is planned to cut across the country via the National boulevard to direct connection with the Venice-Palms line at Ocean Park Heights; but for this part of the road no franchise has yet been secured, although preliminary surveys are now being made.

RANCHERS GLAD.

ONTARIO, Nov. 10.—Ranchers are delighted with the light rain which has been falling at intervals throughout the day. It will mean thousands of dollars to the farmers. Many have held off plowing awaiting the softening of the ground by rain.

IMPORTANT SERVICES.

BAPTIST.

TEMPLE BAPTIST CHURCH,
"Auditorium Beautiful," Fifth and Olive Streets.

DR. BROUGHER, Pastor.
11:00 A. M.
"LOVE ON TRIAL."
Second in Series on "Some Old Love Letters."
Mr. H. W. Baldwin, Soloist.
Baptism.
7:30 P. M.
"Side Lights and Spot Lights on the Footlights." Third in Series on "Lifting the Lid."
Organ Recital and Chimes at 7:15 p. m.
Miss Cora Cross and Mr. Chester Herold, Soloists.
Music By the Big Choir.
SEATS FREE. YOU ARE WELCOME.

FIRST BAPTIST CHURCH,

DR. C. M. CARTER, Pastor. 11 a. m. The pastor will begin an exposition of the Book of Acts. The first theme will be "JESUS ASCENDS." Nov. 19, "The Holy Spirit Descends."; Nov. 26, "The Name of Jesus"; etc. 7:30 p. m. "Rural England" will be the theme of the evening travel-sermon, illustrated. Covering a most interesting and beautiful region. COME.

CENTRAL BAPTIST CHURCH,
Alvarado and Pico Sts.

ARTHUR S. PHELPS, D. D., Minister. Morning subject: "Adino and Others." Night topic: "Picking a Job." (A special sermon to young men.)

CHRISTIAN.

FIRST CHRISTIAN CHURCH,
Corner Eleventh and Hope.

REV. RUSSEL E. BOOKER, Associate. The Rev. Frank M. Dowling will preach morning and evening. Subject 11 a. m., "If Jesus Were Your Preacher." 7:30 "Our Homes and Their Enemies." Sunday school 9:45. Christian Endeavor 6:15 and 6:30.

THE WILSHIRE BOULEVARD CHRISTIAN CHURCH,
Corner Wilshire and Normandie.

WILLIAM CLAYTON BOWER, A. M., Pastor. Bible school at 9:30. 11 a. m. Morning worship. Subject: "PERSONAL RELIGION." 7:30 p. m. Evening worship. Subject: "THE MINISTRY OF THE PROPHET."

BROADWAY CHRISTIAN CHURCH,
Opposite the Courthouse.

Bible School 9:30 a. m. Preaching 11 a. m. by JOHN C. HAY, at 7:45 p. m. by J. I. MEYERS. Communion service following the morning discourse. Young people's meeting, 6:30 p. m. Welcome all.

PROTESTANT EPISCOPAL.

ST. JOHN'S EPISCOPAL CHURCH,
Corner West Adams and Figueroa Sts.

Take Grand avenue or Main street cars to Adams street, or University car to Chester Place and walk through Chester Place.
REV. LEWIS G. MORRIS, Rector.

7:30 a. m. ..... Holy Communion
9:30 a. m. ..... Sunday-school and Bible Class
11 a. m. ..... Morning Prayer and Sermon by the Rector
7:30 p. m. ..... CANTATA, "THE SONG OF MIRIAM."

This is a FREE church. All are invited.

ST. PAUL'S PRO-CATHEDRAL,
523 South Olive Street.

RT. REV. J. H. JOHNSON, D. D., Bishop. Very Rev. William MacCormack, D.D., Dean, will preach. 7:30 Holy Communion. 11 a. m. Morning prayer. Topic: "THE RELIGION OF GOOD HEALTH." 7:30 p.m. Organ Recital. 7:45 p.m. Evening service. Topic: "HUMAN HIDING PLACES."

METHODIST.

UNIVERSITY METHODIST CHURCH,
West Jefferson and McClintock.

THE LARGEST FAMILY CHURCH IN THE CITY.

JAMES ALLEN GEISSINGER, Pastor. Preaching 11 a. m. and 7:30 p. m. Sunday-school 9:30 a. m. Epworth League 6:30 p. m. Morning: "The God of the Fainting Hearts." Evening: "The New Epoch in Civilization." Large chorus in the evening will render two numbers.

HAMILTON METHODIST EPISCOPAL CHURCH.
Corner Naomi and East Eighteenth Streets

Take Central avenue car to 15th and east one block, or Hooper avenue to 18th and west one block. REV. W. A. KNIGHTEN, Pastor. The sermon at morning service at 11 o'clock will be "One of the Great Needs of this Age is Reverence." Evening service at 8 o'clock. Rev. W. T. Larkin, Dist. Supt., will preach. Sunday-school Rally. Everybody welcome.

WESTLAKE M. E. CHURCH,
Corner 8th and Burlington.

D. F. HOWE, Pastor. Preaching 11 a. m. and 7:30 p. m. Morning subject: "PAUL, THE LOYALIST." Evening subject: "DESERTING THE CROSS FOR THE DOLLAR MARK."

PRESBYTERIAN.

IMMANUEL PRESBYTERIAN CHURCH,
Figueroa at Tenth Street.

REV. HUGH K. WALKER, D. D., Pastor. Morning worship 11 o'clock. Sermon by the pastor. "The Christ Interpretation of Human Life." Evening worship 7:30 o'clock. Sermon by the pastor. "The Happiness of a Regained Reality." Bible School at 9:30 a.m. C. E. at 3, 4, 6:15 p. m. You are cordially invited to the services of this church.

THIRD PRESBYTERIAN CHURCH,
631 East Adams Street.

REV. H. H. FISHER, Pastor. Morning, "The Arithmetic of a Masterful Life." Evening, "In all the World." Stereopticon Views. Everybody invited.

CONGREGATIONAL.

FIRST CONGREGATIONAL CHURCH,
Hope Street, near Ninth.

DR. WILLIAM HORACE DAY, D.D., Pastor, will preach morning and evening. 11 a.m. "Ye Are the Salt." 7:45 p. m. "The Evolution of Lamps." Twenty centuries progress in lighting.

CHRISTIAN SCIENCE.

Services of The Christian Science Churches OF LOS ANGELES

FIRST CHURCH—Ebell Club House, Eighteenth and Figueroa Sts. Sunday, 11 a.m. and 8 p. m. Sunday-school 9:30 a. m. Wednesday meeting, 8 p. m.

SECOND CHURCH—Church edifice, West Adams street, near Hoover. Sunday, 11 a.m. and 8 p. m. Sunday-school 9:30 and 11 a. m. Wednesday meeting 8 p. m.

THIRD CHURCH—Church edifice, 734 S. Hope St. Sunday, 11 a. m. and 8 p. m. Sunday-school 9:30 a. m. Wednesday meeting 8 p. m.

FOURTH CHURCH—Friday Morning Club House, 948 S. Figueroa St. Sunday, 11 a. m. and 8 p. m. Sunday-school 9:30 a. m. Wednesday meeting 8 p. m.

SIXTH CHURCH—Southgate Masonic Hall, 32rd and Main Sts., (lower floor.) Sunday, 11 a. m. Sunday-school 9:30 a. m. Wednesday meeting, 8 p. m.

SERMON From the Christian Science Quarterly Subject: "MORTALS AND IMMORTALS"

CHRISTIAN SCIENCE READING ROOMS.

LOS ANGELES—704 H. W. Hellman Bldg., 4th and Spring Sts. Open daily. Sunday excepted, from 9 a. m. to 9 p. m.

HOLLYWOOD—541 W. Hollywood Blvd. Open daily, except Sunday, from 2 to 5 p. m.

MUSIC AND STAGE.

(Continued from Fifth Page.)

the scenic equipment which which it is invested.

"The Melting Pot" has strength, a clearly defined purpose and is palatable and practicable, and Mr. Zangwill has clothed his characters with dialogue that is compelling and convincing, with many powerful situations and big dramatic climaxes. While the work of the members of the company on the whole, has met with a great deal of praise, the most notable work in the play is that of Mr. Stone, whose David Quixano, the part created by Walker Whiteside, is easily his biggest recent achievement.

It has been some time since Will Cressy's name has been seen on the local billboards but next week this successful writer for the vaudeville stage will play a prominent part in the vaudeville portion of local amusement for the feature—that is feature No. 1—of the new Sullivan and Considine bill which comes to the Empress Theater next Monday will be Cressy's latest effort "Bottle 6-40-9" which will be offered by the Rae-Broscho company, for whom Mr. Cressy wrote the sketch and who have the pleasure of sending him a quite handsome royalty each week for its use as a funmaker.

In "Bottle 6-40-9"—rather a mystifying title, isn't it—Mr. Cressy has created a poker fiend, a humorous type of card shark quite uncommon on the stage these days. This poker fiend is played by one Johnny Rae and if critical reports of his work can be taken as any criterion local "athletes" may get some lessons, as well as a few laughs.

We have had a wide variety of Viennese operettas and everything else Viennese and now that little brunette prima donna, Nellie Brewster, who has visited this city before, is going to give a twenty-five minute musical act. With the Amsterdam quartette in the musical episode "In Love," Miss Brewster will be the second feature of the new bill, with the Venetian Four, another musical offering of quality, in third place—according to Deane Worley's "dope" sheet. Niblo and Riley will offer what they term a "Revelation in Burnt Cork;" Miller, Eagle and Miller with their aerial gymnastics will furnish the thrills; Charles Bartholomew, known as the "Dublin Dandy" will add his bit of fun, with the new comedy pictures as a closing feature.

Music and fun are the great elements of vaudeville and these being the predominating features of the new bill, it should prove a really worth while offering.

Only this week does "Polly of the Circus" pitch its tents at the Lyceum. Beginning the coming Sunday matinee, for the week, comes the latest Joseph Howard musical comedy, "The Flower of the Ranch." This is also the first musical comedy to have a California setting, for the scenes are all laid in the foothills of the Golden State. The show was written for Miss Mabel Barrison (Mrs. Howard) and was played by her till her late illness. Then Miss Betty Caldwell was drafted to play the leading role, and Jess Harris has the principal comedy part of Skeeters. The company outside of them and a few others is made up of girls—just girls, but not plain girls. One musical number, "The Days of '49," has a real old time stage coach, drawn by the "ponies."

The Egan School will inaugurate its Pasadena branch in the Hotel Maryland this afternoon at 2. As the Pasadena classes are to be held for children exclusively—every Saturday in the same place and at the same hour—children from the parent school will entertain this afternoon. Alfred Allen will present the same children seen recently before the Los Angeles Women's Press Club. They are to present one act of "Everywoman" for the Friday Morning Club, and a Christmas play for the Ebell.

Much interest is being taken by society folks and the patronesses will be Mrs. H. L. Story, Mrs. J. Blakewell Phillips, Mrs. C. S. Byington, Mrs. Harrison Drummond, Mrs. C. D. Daggett, Mrs. Sherman Hoyt, Mrs. Leslie E. Learned, Mrs. I. C. Goodrich, Mrs. R. Schiffman, Mrs. William Douglas Turner, Mrs. Webster Merrifield, Mrs. Leo McLaughlin, Mrs. D. M. Linnard and Miss Marthine Dietrichson.

Following the entertainment local classes will be organized. The principals of the Pasadena affiliation will be Alfred Allen, Life Study and Elocution; Mme. Matilidita, dancing; and Richard Kruger, fencing.

BULL CHASES AN AUTOIST.

Enraged Animal Charges Machine and Follows Automobile Long Distance.

LONG BEACH, Nov. 10.—Charles Heartwell, while returning last night in his auto from the Modjeska ranch, came upon a drove of cattle. He slowed down and milled along with them until he found his progress stopped by a big bull who suddenly charged the machine full tilt.

The animal's head struck the side of the machine, breaking one of the lamps. Mr. Heartwell at once put on full speed and got away, but the bull pursued him for a quarter of a mile before abandoning the chase.

HE HAS THE HONOR.

Mr. Rackety-Rax, the First Man in Boyle Heights Lock-Up, Opening the Station Officially.

The new Boyle Heights Police Station, in charge of Capt. A. W. Murray, was officially opened yesterday afternoon, when W. W. Wellington, commonly known to the police as "Rackety-Rax," was locked up on the charge of drunkenness. Wellington claims the distinction of having been locked up at the Central Police Station more than a score of times within a year. After sobering up he was allowed to go. His arrest was made by Motorcycle Officer Houston, and he was booked by Sergt. Williams. He spent the time in cell No. 1.

The formal opening of the new substation will be the 20th inst., when a reception will be tendered the residents of Los Angeles at large by the people of Boyle Heights from 2 to 4 and 7 to 10 o'clock p.m. During the evening refreshments will be served. The officers at Central Station will present Capt. Murray with a gold star at that time.

Capt. Murray will have twenty-five men under him, including three sergeants.

"SORROWS OF MONARCHS" will be the subject of an interesting article by George W. Barton in The Times Magazine tomorrow.

What Wonderful Power Has This Man Over Disease?

The Greatest Electro-Magnetic Wonder This Country Has Ever Known

By Giving New Life to the Affected Parts and Rejuvenating the Whole System He Is Able to Cure in a Short Time the Most Obstinate Diseases.

FREE To Prove That He Is Able to Give Immediate Relief the Doctor Will Examine and Give One Free Treatment to All Who Call During the Next Fifteen Days.

Dr. Glass, the noted English specialist, more commonly known all over this country as the Great Electro Magnetic Wonder, who is performing such wonderful cures at 316 South Broadway, says there is nothing so remarkable about his wonderful cures; he simply finds the cause and removes it by putting new life and energy into the affected parts. Medicine alone will not do this. Some people are skeptical; some may they have tried everything else and, to their astonishment, are cured in a few days. Dr. Glass is a graduate of the regular schools of medicine and still uses medicine in some cases, but all of his remarkable cures are produced by the use of the ELECTRO-MAGNETIC. ALL CHRONIC DISEASES treated by him, but the doctor prefers to treat patients that have been pronounced incurable by other doctors. After an examination if the doctor finds your case incurable he will frankly tell you so. NO INCURABLE DISEASES TAKEN FOR TREATMENT.

EXAMINATIONS

Let me give you a thorough, painstaking examination FREE of ALL CHARGE, and as a true specialist I will give you my honest opinion and advice. If I can cure you I will tell you so; if not I will be equally frank with you.

A GUARANTEE GIVEN IN EVERY CASE.

WHAT DOCTORS SAY IS THE GREATEST DISCOVERY OF THE 20TH CENTURY.

CONSUMPTION CURED BY INHALATION.

Patients who were in the last stages of tuberculosis can be seen at his office, showing rapid improvement. Chills, fever, night sweats, all disappear in a few days, and patients grow stronger from the beginning. In the first and second stages home treatment is all that is required. Knowing how skeptical people are, Doctor Glass will give a trial treatment of one week free to demonstrate the merit of the remedy. Professor Koch, who discovered the bacilli of tuberculosis, says the germ is inhaled into the lungs. If so, inhalation can be the only remedy—clearing the lungs of all germ, allaying the irritation, and, above all, the destruction of the bacilli.

For further information call or write to DR. GLASS, 316 S. Broadway.

DR. GLASS, 316 South Broadway

CLASS ROW ENDS BADLY.

Whittier Youth Receives Injuries in a Scrimmage which May Prove Fatal—Splendid Athlete.

WHITTIER, Nov. 10.—As a result of injuries received in a "class scrap" William Crofoot, the 15-year-old son of Mrs. Mary Crofoot of No. 313 North Greenleaf avenue and a member of the sophomore class of Whittier High School, may be a cripple for life.

The accident occurred during the noon hour and the lad was hurried to his home, where he now lies in a serious condition.

Yesterday was "color day" at the high school and during the noon hour the customary class fight took place between the freshmen and juniors pitted against the sophomores and seniors over the class colors. About 100 boys took part.

During the fight Crofoot fell backwards on the lawn with fully a score of youngsters on top of him. Frightened by the agonized screams of their comrade, the lads stopped their scrap and the injured lad was picked up in a semi-conscious condition and rushed to his home in an auto. All last night he was delirious. Crofoot is a member of the gym club and was one of the best gymnasts in the institution.

LIGHT SHOWER.

SANTA ANA, Nov. 10.—[Exclusive Dispatch.] A ten-minute drizzle at 3 o'clock this afternoon, a light shower at 7 o'clock tonight and heavy clouds promise a good rain. Rain would greatly benefit the county and do as little harm as a rain could do. Scores of ranchers have commenced or are ready to commence winter plowing and to them a good rain would be a big benefit. The fall for the season is 1.25 inches.

PROPER TREATMENT FOR CATARRH

The first thing to be done in the treatment of Catarrh is to begin the use of a medicine that will have a direct effect on the source of the disease; in no other way can any curative progress be made. S. S. S. does this more quickly and satisfactorily than any other medicine. It is the most penetrating of all blood purifiers, thoroughly, yet gently, expelling all catarrhal matter and impurities from the circulation, and by its fine tonic properties strengthening and building up the system in such healthy manner that it is enabled to overcome the depressing effects of Catarrh. Some local treatment is often desired to open the air passages of the head and nose and relieve the congestion and "tickling" of the throat, and other unpleasant symptoms. There are many helpful measures which may be resorted to, and there are others which may be harmful, and to aid Catarrh sufferers we have prepared a special treatise on the disease which will be of great value to any who suffer with this trouble. This book together with any medical advice free to all who write and request it. Take S. S. S. regularly and according to directions, and it will certainly remove the cause and cure your Catarrh. S. S. S. is sold at drug stores.

THE SWIFT SPECIFIC CO., Atlanta, Ga.

Business: Markets, Finance and Trade.

FINANCIAL NEWS SUMMARY.

[Furnished by Logan & Bryan, Members New York and Boston Stock Exchanges, Bradbury building.]

NEW YORK, Nov. 10.—Americans in London firm, unchanged to 7-8 higher.

Reported that Department of Justice will shortly take up Harvester Trust for consideration.

European countries ask United States to admit free wood pulp and paper.

About 2500 boiler makers and helpers strike at American Locomotive Works.

Net earnings of Chicago Great Western increased 8 per cent. over 1910. Surplus equal to 1.87 per cent. on preferred.

Department of Agriculture estimates crops past season about 7.9% per cent. less than those of 1910.

Earnings of Lackawanna in 1911 will aggregate 41.5 per cent. against 43.8 last year.

Copper prices advanced with large sales reported.

Rumored that New York Central lines will merge under one general financial and operating management.

Believed in Washington that government will take no further action in American Tobacco reorganization plan.

American Cotton Oil passes semi-annual dividend of 2½ per cent. on common.

Twelve industrials advanced 2.25 per cent. Twenty active rails advanced 1.31 per cent.

FINANCIAL.

OFFICE OF THE TIMES,
Los Angeles, Nov. 11, 1911.

BANK CLEARINGS. Bank clearings yesterday were $1,321,375.67. For the corresponding day of 1910, $1,320,493.94; for the same day of 1909, $2,321,812.94.

Monday	$2,020,346.46
Tuesday	2,215,388.19
Wednesday	2,311,360.78
Thursday	2,017,801.71
Friday	2,321,375.67
Total	$15,886,060.81
Same time, 1910	11,813,720.67
Same time, 1909	11,451,456.54

(Quotations furnished by the Los Angeles Stock Exchange:)

OIL STOCKS.

	Bid.	Asked.
Amalgamated Oil	$ 46.00	$ 52.00
American Pet. Co. com	23.00	24.00
Associated Oil	42.75	43.12½
Brookshire Oil	.30	.90
Cal. Midway Oil Co.	.23½	.28½
Central	1.94	....
Columbia	1.10	1.15
Consol. Midway Oil Co.	.01	.04½
Continental Oil	.25	.25
Euclid Oil Co.	....	.42½
Fullerton Oil	....	4.50
Jade Oil Co.	.20½	.21¼
Manton Pet. Ltd. pfd.	74.00	....
Mexican Pet. Ltd. com.	37.75½	37.87½
New Pennsyl. Pet. Co.	.45	....
Olinda Land Co. (Oil)	....	.45
Palmer Oil Co.	.77½	....
Penn. Midway Oil Co.	.30	.35
Final Oil Co.	....	7.00
Rice Ranch Oil Co.	.78	.82½
Section Six Oil Co.	....	.05
Trader's Oil Co.	73.00	80.00
Tropico	99.00	....
Union Provident Co.	38.87½	....
United Petroleum	36.00	36.50
United Oil Co.	.45½	.47
Western Union	....	110.00
White Star Oil Co.	.18	....
Non-producers—		
Nevada-Midway Oil Co.	.11	....
Olsum Development Co.	.04½	.04¾

BANK STOCKS.

	Bid.	Asked.
All Night & Day Bank	$115.00	....
American Savings Bank	160.00	....
Bank of So. California	85.00	90.00
Cal. Savings Bank	119.00	....
Central Nat'l. Bank	197.00	....
Citizens' National	140.00	....
Commercial National	147.00	....
Equitable Savings Bank	185.00	....
Farmers' & Mer. Nat'l.	310.00	....
First Nat'l. of L. A.	185.00	....
First National	565.00	600.00
German American Savings	340.00	....
Globe Savings Bank	128.00	....
Home Sav. Bank of L. A.	115.00	117.00
Los Angeles National	625.00	....
Merchants' Nat. & Sv. Co.	130.00	135.00
National Bank of Calif.	395.00	....
National Bank of Com.	168.00	....
Security Savings Bank	271.00	600.00
The Southern Trust Co. (6 per cent. paid up)	82.50	....

BONDS.
(With accrued interest.)

	Bid.	Asked.
American Petroleum Co.	87	90
Associated Oil Co.	100	100
Cal. Pet. Ry.	100	110
Corona City Water Co.	30	....
Cucamonga Water Co.	97	....
Edison Elec. Co., 1st Refg.	99¾	....
Edison Elec. Co. 2nd issue	100	100
Home Telephone Co.	....	83
Home Tel. Co., 1st Refg.	76	78
L. A. Gas & Elec. Co.	107	....
L. A. Gas & Elec. Co.	105¾	106
L. A. & Pasadena Elec. Ry.	102	103½
L. A. Public Market Co.	102¾	....
L. A. Railway Co.	107	....
L. A. Redondo Ry. Co.	....	104
L. A. Traction Co. 5s	....	96
Mexican Nat'l Gas Co.	97½	....
Mission Trans. R. R. Co.	....	98
Pac. Elec. Ry. Co.	103	104
Pas. Light & Power Co.	....	97½
Pac. Light & Pow. Gtd.	99	101
Pasadena Home T. & T. Co.	....	75
Pomona Land & Water Co.	....	80
Pomona Con. Water Co.	99	....
Riverside H. T. & T. Co.	....	92
Santa Monica, R. H. T. Co.	....	86
Sierra Madre Elec. Co.	....	94
S. D. H. T. & T. 1st Mtgs.	....	70
Santa Barbara Elec. Ry.	....	90
Temescal Water Co.	....	70
Union Transportation Co.	....	98
U. S. L. D. T. & T. Co.	73½	79
Whittier Home T. & T. Co.	67	....

INDUSTRIAL AND PUBLIC UTILITIES.

	Bid.	Asked.
Berlin D. W. & L. Co. pfd.	.40	$ .60
Cal. Portland Cement Co.	87.50	....
Edison Electric pfd.	71.50	75.00
Edison Electric com.	66.00	68.50
Emergency Hospital	25.50	30.00
Hawaiian Com. & Sug.	40.00	....
Home Telephone pfd.	27.75	30.00
Home Telephone com.	5.50	7.00
Hutchinson S. P. Co.	17.00	....
L. A. Athletic Club	4.00	6.50
L. A. Investment Co.	2.25	....
Mexican Nat'l Gas pfd.	15.00	20.00
Mexican Nat. Gas com.	10.00	....
Pasadena S. P. Co.	23.00	....
Pac. Mut. Life Ins. Co.	86.00	90.00
Pac. Tin. Spec. Co.	....	....
San Diego H. T. & T. Co.	15.00	17.25
S. Monica B. H. T. pfd.	....	90.00
Seaside Water Co.	....	77.00
Title G. & Tr. Co. pfd.	104.00	....
Title G. & Tr. Co. com.	170.00	....
Title I. & Tr. Co. com.	176.00	....
Title I. & Tr. Ser. C.	176.00	....
U. S. L. D. T. & T. Co. pfd.	25.50	....
Union Security Corp. pfd.	....	100.00
Union Security Corp. com.	....	99.00
Whittier Home T. & T. Co.	....	65.00

SALES—Morning session, 10 Associated Oil, 43.25; 10 do., 43.37½; 10 do., 43.50; 10 do., 43.62½; 10 do., R. 30, at 43.25; 10 do., cash, at 43.00; 1000 Cal. Midway at 29½; 10 Union at 98.37½; 10 do. at 98.37½; 10 do. at 98.37½; 10 do. at 98.37½; 9 do. at 98.37½; 20 do. at 98.50; 10 do. at 98.50.

Afternoon session: 15 Am. Pet. Co. com. at 23.00; 10 Mex. P. Ltd. com. at 37.75; 10 Union at 98.75; 10 do. at 99.00.

MINING STOCKS.
CALIFORNIA.

	Bid.	Asked.
Miscellaneous—		
Cal. Hills M. Co.	.02½	....
Consolidated Mines Co.	.01¼	....
NEVADA.		
Miscellaneous.	Bid.	Asked.
Goldfield Con. Mines	4.45	....
Johnnie M. & M. Co.	.02	....
Silverado Light District	....	....
Clear Creek	....	9.00
Searchlight Parallel	.01¼	....

*—Per 1000 shares.

SALES—Afternoon session: 10,000 Con. Mines, 3c. 60, at 1¾; 10,000 do., B. 60, at 1¾.

LOCAL PRODUCE MARKET.

Yesterday was an off day on the market, with a poor passing trade. The feature was an unlooked-for decline in prices on potatoes. The general tone up to the previous day was firm, but yesterday saw a decided drop. The only reason advanced is that there will be heavy shipments next week, and having a surplus stock, dealers are putting it out rapidly. The top figure on Highlands was fixed at $1.85, 15 cents decline a hundredweight. Salinas dropped 15 cents on the best stock. The new quotations on Salinas were from $1.90 to $2.10 a hundredweight. Several cars of Lompoc potatoes were received and put on the market at $2.10 a hundredweight. Receipts of potatoes were 304 sacks.

No other changes were noted in staples. Receipts were moderate and the movement slow.

Egg receipts were 43 cases. There is no change in quotations; the market was firm on all grades.

Butter receipts were light, totaling 18,286 pounds. The bulk was of inferior grades. There was a good call for creamery extras, which ruled firm at the prevailing price.

There was a good movement of fine creamery cheese, receipts of which were light. Northern fresh was in good call. Arrivals were 3286 pounds.

Several changes were noted in the fresh fruit line. Belledeur apples were advanced a shade, due to the heavy demand and light receipts of this variety. Some choice Oregon Spitzenberg arrived on the market and sold from $2.85 to $3.00 a box. Other varieties of apples were in good call and the market was in good shape. Receipts were 4592 boxes.

The market on cranberries showed a marked change. Prices were advanced to $11.00 a barrel, and the best stock was quoted at $12.00. The light receipts and heavy demand was responsible for the increase.

Several changes were noted in the citrus fruit market. Valencia oranges were fixed at $4.50 a box. Fancy packed lemons declined 50 cents a box. The market on citrus fruits was reported steady, with only a moderate passing trade. The continued light arrivals of fancy hothouse strawberries and a good demand advanced the price to 12 cents a box for the best stock.

Green bean receipts were 304 sacks. No change was noted.

Sweet potato arrivals were forty-three sacks. The market was steady. The onion market ruled firm. Receipts were 300 sacks. No change in quotations was noted.

Prices Current.

EGGS—Fresh local ranch, candled, selected, 40; local ranch, case count, 42; eastern, 32@34; pullets, 28; eastern storage, 25@28.

BUTTER—Price to trade 2½c above quotations. Creamery extras, 33½ per lb.; creamery firsts, 30; ladle, 2- per lb.; country, 23.

CHEESE—Local: ancher, 16; northern fresh, 16@17; eastern daisies, 17@17½; eastern twins, 16½; Longhorns, 16@16½; eastern flats, 16; cheddars, 16½; Young America, 17; New York, 16; cheddars, 16; pimento daisy, 17@17½; Dom. Swiss block, 18; wheel, 19; imported, 32; Limburger, 17; cream brick, 18; Edam, 82; Sierra, 1.10 per box; Neufchatel, 1.00 per 100; Crescent cream, 1.00@1.10 per box; Roquefort, 45; German Breakfast, 1.10.

BEANS—Pink, No. 1, 2.85@4.00; Lady Washington, No. 1, 4.50@4.75; small white, No. 1, 4.50@4.75; Limas, No. 1, 5.00@5.25; black eyes, 4.50@5.00; lentils, 6.00@7.00; Garvanzas, 4.50; Mexican Reds, 4.75@5.00; Bayous, 4.50@5.00.

DRIED FRUITS—Apples, evaporated, 11@11½; Citron, fancy, 16; orange and lemon peel, 14@16; currants, 10; fancy bulk, recleaned, 9; fancy 1-lb., 9@11; dates, packages, imported, Fards, fancy, 6a, 13½; Fards, fancy, 8-12s, 13½@13. Figs, black and white, 2s, 1.50@1.75; figs, white, 4 crown, 1.75@2.00; figs, black and white, 2s, 1.50@1.75; figs, white, 4 crown, 1.75@2.00; figs, black, 4 crown, 1.50@1.75; figs, white, 5 crown, 2.00@2.25; figs, black, 5 crown, 1.75@2.00; figs, white, 6 crown, 2.25@2.50; figs, black, 6 crown, 2.00@2.25; figs, white, 7 crown, 2.50@2.75; figs, black, 7 crown, 2.25@2.50; figs, white, 8 crown, 2.75@3.00; figs, black, 8 crown, 2.50@2.75; figs, white, 9 crown, 3.00@3.25; figs, black, 9 crown, 2.75@3.00; figs, white, 10 crown, 3.25@3.50; figs, black, 10 crown, 3.00@3.25; figs, white, 11 crown, 3.50@3.75; figs, black, 11 crown, 3.25@3.50; figs, white, 12 crown, 3.75@4.00; figs, black, 12 crown, 3.50@3.75; 16 oz. cartons, 11@12½; nectarines, per lb., 12. Peaches, 11@12½. Prunes, 30-40, 14@15; 40-50, 12@13; 50-60, 9; 60-70, 10@11; 70-80, 8@9; 80-90, 7@8; 90-100, 7½@8; packed in 50-lb. boxes, ½c extra.) Apricots, 16@17. Pears, 12@13. Plums, 10.

RAISINS—Sultanas, bleached, 9@10; unbleached, 7@7½; seeded, 7 for 16-oz. pkg., 7 for 12-oz. pkg.; London layers, 1-crown, 1.40; 2-crown, 1.75; 4-crown, 2.00; 5-crown, 2.25; 6-crown, 2.50; loose Muscatels, 2-crown, 6; 3-crown, 6½; 4-crown, 7.

NUTS—New almonds, fancy, IXL, 19@20; almonds, fancy, paper shells, 18; Brazil, 17@18; filberts, large, new crop, 15; pecans, large, 17; small, 15; pine nuts, 18; peanuts, raw, 7; roasted, 9; peanuts, fancy roasted, 9@; California walnuts, new crop, 15@16; cocoanuts, 1.10 per doz.; popcorn, local, 4.75@5.00; eastern, 5.50; Manchurian, 13½; walnuts, No. 1 Asm., 15@16.

HONEY—Comb, fancy, water white, 1-lb frames, 18@19; light amber, 13@14; white, 14½@15; extracted, light amber, 7½; water white, 8½; white, 8; beeswax, 30 per lb.

CITRUS FRUITS—Valencias, 4.50; lemons, 2.50@4.00; unpacked stock, 2.00@3.00; grapefruit, fruit, choice, 5.00@6.00; seedling grapefruit, 3.00@3.25; limes, 1.25 per 100.

FRESH FRUITS—Apples, Belledeurs, 4-tier, 1.00@1.10; 4½-tier, 85@90; Jonathans, 4-tier, 1.50@2.25; Spitzenbergs, 4-tier, 1.50; 4½-tier, 1.35; crabapples, 1.25; Orenlings, 2.00; Rome Beauty, 1.00@2.25; Pearmains, 4-tier, 1.25; Colorado Ganoes, 2.25; Smith Ciders, 1.25; Missouri Pippins, 4-tier, 1.25; W. W. Pearmains, 4-tier, 1.25; bananas, per lb., 4; pineapples, 8@10; peaches, 1.00@1.75 per lug box; pears, Bartletts, 1.25 per box; cantaloupes, local, standard crates, 1.25@1.50; watermelons, ¼@1 per pound; grapes, Cornichons, 1.75 per box; Tokay grapes, 65@1.00 a lug box; Casabas, 1.50@1.75 a crate; alligator pears, 1.25@1.50 a dozen; pomegranates, 75@1.25 a lug box; quinces, 80@1.00; persimmons, 1.25 a box.

BERRIES—Strawberries, 50@75 per basket; raspberries, 10@12; blackberries, 10; gooseberries, 11.00@12.00.

ONIONS AND CHILI—Strings, 12; loose, 1½; Mexican black, 2½; chilipeppers, 7½; Japanese chili, 8@9. Onions—Silverskins, 1.75@1.85 sack; Yellow Danvers, 1.75; Australian Brown, 1.75; White Wax onions, 1.50@1.65; garden, 60 per lb.

POTATOES—Sweet yellow, 1.50@1.75 a cwt.; Highlands, 1.65@1.85; Salinas, 1.90@2.10.

GREEN VEGETABLES—Beets, 2 doz.; carrots, 50@1.00 a sack; parsley, 50@60 per doz.; turnips, 50@1.00 a sack; oyster plant, 12½@20 per doz.; hothrabi, 40 per doz.; peas, 5@7; beans, Limas, 4@5 per lb.; wax beans, 4@5 per lb.; green beans, 4@5; watercress, 25@30 per doz.; cabbage, 1.50@2.00 per 100; cauliflower, 60@75 per sack; dos.; spinach, 2.50@3.50 a cwt.; green onions, 15@20 per doz.; leeks, 30@40 per doz.; lettuce, common, 90@1.10 per crate; parsnips, 65 per box; celery, new, 1.25@2.50 per crate; tomatoes, hothouse, per lug box; hothouse mushrooms, 40@1.00 per lb.; artichokes, northern, 90@1.10 per doz.; red chili peppers, 15@18 per lb.; green chilis, 8@9; celery roots, 5 per lb.; horseradish, 12½; cabbage, red, 90@1.00; summer squash, local, 50@60 box; cucumbers, 40@75 per lug box, green corn, 10@20 per lug box; corn husks, 10@9 per lb.; okra, 6@8, bell peppers, 4 @6; eggplant, 5@6; cauliflower, local doz.; horseradish, 12½; Brussels sprouts, 7@9.

POULTRY—dealers buy from the producer, live weight. Old roosters, 8; stags, 6; hens, 12@13; squab pigeons, 1.25 per doz.; fryers, 11½; broilers, 18; roasters, 17; turkeys, 19@22; ducks, 13; geese, 12. Wholesale sells to retailer, live weight: Hens, 13@13; fryers, 15; broilers, 21; squabs, 2.00; old roosters, 11; turkeys, 20@25; geese, 15; ducks, 16; roasters, 19. Dressed weight averages from 2c to 3c higher than live weights.

BACON—Winchester, 4-10-lb. bacon, 21½; Winchester, 6-8-lb. bacon, 23½; Empire, 23½; Premium, 26; Atlas bacon, 18½; Diamond "C," 8-lb., 26½; Sunlight bacon, 21½; Rex breakfast bacon, 8-10 avg., 21½; Rex Breakfast bacon, 12 avg., 19½; Rex bacon, 6-8-avg., 20½; 10-12, 20½; Colonial, 10-12, 19½; 13-14, 19½; Houser's pride bacon, 6-8 avg., 24; Angelus bacon, 6-8 avg., 20; Angelus bacon, 8-10 avg., 19½; Angelus bacon, 10-12 avg., 16; bacon strips, 15½; bacon backs, 14½; smoked beef tongues, 28; dried beef insides, 29½; dried beef knuckles, 25½; boiled beef tongues, 32; boiled and smoked beef tongues, 32.

DRY SALTED MEATS—Dry salt bellies, 12-14 avg., 15; dry salt bellies, 14-20 avg., 14½; dry salt fat backs, 14-20, 12½; loin backs, 14; ex. short clear, square cut, 19.

Meals—Per 100 lbs.	1-lb.	10-lb.	25-lb.	50-lb.
	S'ks.	S'ks.	S'ks.	S'ks.
Capitol flour	....	3.50	....	....
Graham flour	3.20	3.00	2.95	2.90
Buckwheat flour	5.50	5.25	4.50	4.40
Buckwheat flour, pure	5.20	5.00	4.85	4.80
Rye flour or meal	3.70	3.50	3.45	3.40
Cornmeal, W. & Y.	3.20	3.00	2.95	2.90
Oatmeal, Steel Cut	5.70	5.50	5.45	5.40
Oatmeal, ground	5.70	5.50	5.45	5.40
Hominy, large or small	4.40	4.20	4.15	4.10
Cracked wheat	3.80	3.60	3.55	3.50
Entire wheat flour	3.30	3.30	3.05	3.00
Pearl barley	3.20	3.00	2.85	2.80
Split peas, yellow	6.70	6.50	6.45	6.40
Split peas, green	8.20	8.00	7.90	7.90
Farina	3.80	3.60	3.55	3.50
Nutrina Germ	4.30	4.10	4.05	4.00

GRAIN AND MEALS—Per 100 lbs. Alfalfa meals, 1.13; bone granufated, 2.65; bone meats, 2.05; blood meal, 3.25; XXXX beef scraps, 3.00; barley, rolled, 2.10; charcoal, 1.50; XXXX chick feed, 2.90; do., bale of 20- five-pound bags, 3.30; do., bale of 10-lb. bags, 3.10; corn, eastern, mixed, 1.70; corn, eastern white, 1.80; corn, small yellow, 1.80; feed meals, 2.05; Kaffir corn, 1.75; Egyptian corn, 1.70; Yellow Dent, 1.95; corn, cracked, 2.00; XXXX Dry Mash (a superior egg food,) per 90-lb. sack, 2.00; grit, granite, 60; millet, 3.75; silverhull seed, 2.00; oat groats, 2.00; rolled oats, 2.00; California clam shell, 50; do., white clam, 60; do., hard eastern oyster, 1.10; XXXX Special Dry Scratch Feed, 1.90; bran, 1.60; shorts, 1.65; 100 wheat, 1.75; wheat, 100-lb. in sacks, 1.80; wheat, cracked, 100-lb. sacks, 1.90; middlings, 1.85; Milo maize, 1.95.

HAY—(Baled.) Following are jobbing prices for hay. Producers receive 1.00 to 2.00 less than these prices:

Tame oat hay	$18.00	$20.00
Alfalfa hay	14.00	15.00
Barley hay	13.00	17.00
Wheat hay	14.00	15.00

SUGAR—Prices are based on sacks. Bbls., add 10c; ½-bbls., 25c; and boxes, 50c per 100 lbs. All prices are net cash less 2c cwt., 15 days. Beet, gran., 6.45; Standard cane, 6.65; Standard berry, 6.70; Cubes, crushed or fine, 6.90; Candy gran., 6.75; powdered, 6.75; Confectioners' A, 6.65; Magnolia A, 6.25; Extra C or D, 6.15; Golden C, 6.05; H. 5.95; Bowles ex powdered, 20-lb. boxes, 6.90; Bowles ex powdered, ½-bbls., 6.15; Bowles ex powdered, bbls., 5.90; Bowles Bros. Bar, bbls., 5.60.

FLOUR—Per bbl., Capitol, made of No. 1 hard and California wheat blended, 4.90. Aurora, 4.80; Mikado, 4.40; Trophy, 4.20; No. 1 hard bakers' made of hard wheat only, 4.20; Capitol Bakers' Extra Hard and Cal. Wheat blended, 5.40; Our Giant (bakers'.) 5.10; Eclipse, 4.90; XXXX Standard (blended), 4.60; Purity (blended), 4.30; Our pride, 4.20; Silver Star, 4.80; XXX, 4.60; Sperry, 4.50; Drifted Snow, 5.60; Fort Costello, 5.60; Gold Medal, 4.60; Blue Bird, 4.60; Monarch, 4.50; La Pina, 4.80; Blue Bird, den Monarch, 4.50; Golden Rod, 5.70; Sperry's 4.60; Sunsoline, 5.90; Golden Rod, 5.70; Sperry's 4.60; Big Loaf, 5.40; Angelus Bakers', 5.30; Bell Brand, 5.30; Bakers' pastry, 4.80.

Pigs' feet, kits ..... $ 1.65
Pigs' feet, halves 2.75
Pigs' feet, quarters 5.15
Pigs' feet, barrels 14.50
Honey comb tripe, kits 1.30
Honey comb tripe, halves 2.40
Honey comb tripe, quarters 4.80
Pig pork, quarters 9.00
Pig pork, halves 17.00
Pig pork, barrels 33.00
Lamb's tongue, kits 2.75
Lamb's tongue, quarters 5.00
Corned beef, plate ..... 11.50 bbls., 6.00 ½ bbl.
Corned beef, rump ..... 10.00 bbl., 5.50 ½ bbl.
Corned beef, brisket ..... 14.24 bbl., 7.50 ½ bbl.

LARD—Tierces, Diamond C lard, 12¾; Rex pure lard 12¾; Red Star lard, 11¼; Angelus lard, 10½; Silver Leaf, 12½; Premium lard, 11¼; Armour's Simon pure lard, 14; Helmet, 13; Shield, 12¾; White Label, 10½; White Ribbon Comp., 8½; Suetene, 11¼; Diamond C Shortening, 13¼; Violet lard compound, 7½; Jewel brand compound, 8¼; Cottosuet, yellow, 8½; Cottosuet, white, 10; Armour's Vegetolene, 10½; Peanant Compound, 8¼. (The above quotations are for tierces, add ¼c for tube or single cans; ¾c for large pails, ⅝c for medium pails, and 1 cent for small pails.) Cottolene, 40-lb. cans, 10; small, 11; medium or dated large, 7.15; 5-case lots, 7.75; 10-case lots, 7.70; 25-case lots, 7.60; Baker's Cottolene, ¼ bbl., lb 10½.

HAMS—Per lb., Diamond C hams, 14-16, 18½; Diamond C skinned hams, 19½; Rex hams, 14-18, 17½; Rex skinned hams, 18½; Pioneer hams, 14-16, 17½; Premium picnic hams, 12c; boiled hams, boneless, 24½; Angelus hams, 15½; Angelus skinned hams, 18½; boiled hams, 24; Hauser's Pride, 14½; Hauser's skinned hams, 18½; boiled hams, 24; Empire skinned hams, 18½; Empire hams, 15½; Empire picnic hams, 13½; Premium skinned hams, 17½; Premium hams, 16-18, 19½; 12-14, 19½; Atlas hams, 12-18, 17; Premium boiled hams, 26½; Armour's Star hams, 10-12, 19½; 13-14, 19½; 14-16, 19½; skinned, 14-18, 20½; boiled hams, 33½; Armour's Shield hams, 10-12, 18½; 13-14, 14-16, 18½; Shield skinned, 14-16, 19½; picnic, 4-6, 12½; Armour's Colonial hams, 10-12, 18½; 13-16, 18½.

LIVE STOCK—Based on delivered weights in Los Angeles (furnished by Hauser Packing Co.): Steers, 6½; heifers, 6; cows, 5½@6; calves, 6½@6½; small calves, 7; milk-fats, 7½; wethers, 5.50 a head; ewes, 5.25; lambs, 5.50; hogs, 150-200 lbs., 6¾@7; hogs, 200-300, 6@6¼.

BEEF—Steers, per lb., net, 9½; heifers, 9½; steers, hind quarters, 12; steers, fore quarters, 8; heifers, hind quarters, 11; fore quarters, 8; short loins, 20; loin butts, 12; tenderloins, No. 1, 17; ribs, No. 1, 18; loins, No. 2, 14; ribs, 11; full chucks, 7½; short chucks, 8; triangles, 7½; plates, 6; short rounds and rumps, 10; steer rounds, built on, 10½; tenderloins, fresh, 25; do., frozen, 16; shoulder clods, 12; rolls, 10; boiled trimmings, 7½; shanks, 4; flank steaks, 10; breads, 25; fresh tongues, 12; suet, 6; cod fat, 7; livers, 7; ox tails, each 5; brains, each, 10; hearts, 6; clean tripe, each, 20; feet, each, 7½; heads, 5 per lb.; kidneys, each 5; cooked tripe, each, 2.5; [illegible]

MUTTON—Per lb. net, lambs, plain, 11½; lambs, caul, 11; yearlings, 10; wethers, 10; ewes, 9½; racks, 12½; legs, 12; loins, 10½; Angelus, each, 3; plucks, each, 3; heads, skinned, each, 10; brains, 2; liver, hearts, 20.

PORK—Per lb. net, dressed hogs, head on, 11; do., head off, 12; trimmed hogs, 13; loins, local, frozen, 15; legs, 15; shoulders, 10½; picnics, 10; butts, 11; bellies, 15; trimmings, 10; tenderloins, 20; spare ribs, fresh, 10; do., frozen, 8; head, 7; back fat, 12; tails, 6; neck bones, 5; tongues, 30; pigs feet, each, 2½; livers, 7; hearts, each, 5½; plucks, each, 7; kidneys, each, 1½.

SAUSAGE—Per lb. net, Diamond "C" link, 15; Diamond "C" bulk, 15; fresh pork links, 11½; fresh pork, bulk, 12; Spanish style pork, 13½; sour head cheese, 10-lb. pails, 10; bologna style, 9; bologna style, paraffined casings, 9; Rex Frankfurt style, 5; Coney Island style Frankfurt, 9; minced, in bladders, 12; Douglas style in sacks, —; tongue loaf (new,) 20; Salami (Italian,) 20@30; German, 11; Cervelet, 15.

OIL LIST.

W. W. oil, iron bbls., drums and tank wagon	$ .08
Pearl oil, cases, 1s	.15
Astral oil, cases, 2-5s	.15
Elaine oil, cases, 2-5s	.25
Eocene oil, cases, 2-5s	.13
V. M. & P. naphtha, iron bbls., drums and tank wagons	.13½
Y. M. & P. naphtha, cases, 2-5s	.20½
Red Crown gasoline, iron bbls., drums and tank wagons	.15
Red Crown gasoline, cases, 2-5s	.22
86 per cent. gasoline, in bbls.	.28
86 per cent. gasoline, in cases	.35½
Engine distillate, iron bbls., drums and tank wagons	.07½
Engine distillate, cases, 2-5s	.15
Turpentine, in cases	.70
Turpentine, 10-case lots	.69
Turpentine, iron bbls. (50-gal.)	.62
Turpentine, iron bbls. (100-gal.)	.62
Linseed oil, raw, in 1 to 4-lb. bbls.	.78
Linseed oil, boiled, in 1 to 4-lb bbls.	.80
Linseed oil, cases, 5c per gal. higher.	
Linseed oil, in 5 bbls. and over, raw	.77
Linseed oil, in 5 bbls. and over, boiled	.79
Aroturps, cases, 5-5s	.31
Aroturps, in 100-case lots	.30
Aroturps, in iron bbls., 50-gal.	.34

LOS ANGELES EXCHANGE.

Trading Is Light in the Oil Shares But the Tone of the Market Is Better Than Usual.

The trading on the Los Angeles Stock Exchange was almost confined yesterday to Associated and Union, both of which closed strong. Associated was up a dollar a share, closing at 43.75, while Union closed at 99, up 25 cents a share. American Petroleum also distinguished itself by making a gain of $2 a share in the bidding. Mexican Petroleum common was bearish, but the preferred lost some ground.

Palmer oil was also up two and one-half points, and the tone of the market, generally was good. There was very little activity in the mining list, and nothing doing in the bank and public utility stocks.

SAN FRANCISCO EXCHANGE.

Increase in the Price of Silver Has Not Yet Had an Effect on the Silver Mining Shares.

[Special Service to The Times by B. F. Taylor, 118 West Fourth street, Los Angeles.]

SAN FRANCISCO, Nov. 10.—The market is a backing and filling affair. Down a few points one day and up a few points the next. No trend and no great interest. With net changes compared with last night of no particular importance anywhere throughout the list.

The jump in the price of silver to 53¼ cents an ounce, the highest in a long time, is causing a buoyant feeling among people who are interested directly or indirectly in Nevada, more especially those of Tonopah and Goldfield. But it has had no immediate effect upon the market. Some authorities say that silver will go to 60 cents on account of the Oriental demand which has been stimulated by the Chinese revolution, and the fact that the Indian government is to coin some long deferred purchases of great magnitude. If silver reaches 60 cents it will mean a great many dollar stocks on the Comstock list and a general boom in that quarter, for it will revive to low grade ore industry on the lode.

Tonopah advices say that in the Belmont mine the winze from the 1286-foot level is now down 85 feet on the dip of the ore body 12 feet by 7 feet in the clear and the whole distance has been sunk in very good ore, but no attempt has been made to ascertain how much wider than the winze the ore body will prove to be.

It is said that the October payroll at Virginia City was the largest in years. Since the two stamps have been added on the North Star, cut the new vein, on October 21, no work has been done on the ore, but the crosscut has been continued and is now 25 feet past that point, and for the entire distance has been driven through very heavy mineralized ore bearing andesite.

Following are the closing bid and asked prices:

Goldfield	Close Bid.	Close Ask.		Bid.	Ask.
District	....	....	Jim Butler	71	....
Booth	6	7	Midway	23	29
Blue Bull	4	7	McNamara	27	....
Col. Min.	4	5	Montana	90	95
Comb. Fr.	9	10	Tono. of N.	13.87½	13.94
Daisy	2	3	Tono. Ex.	1.09½	1.12½
Florence	42	....	W. End	80	82
Gld. Gem	44½	46½	N. Star	23	24
Blue Bell	1	2	Rescue	22	....
Gld. Kew	1	2	Bullfrog		
Great Bend	3	4	District—		
Jumbo Ex.	19	21	Bonnie C.	....	9
Lone Star	6	7	May. Cons.	9	4
Oro	4	5	Tramp C.	1	2
Red Hills	1	2	Other		
S.-Kendall	3	....	Districts—		
St. Ives	25	....	Nev. Hills	.225	....
Silver Pick	6	7	P. B. Peak	.93	96
Yellow T.	3	4	Rew. Coal	3	4
C. O. D.	....	14	Fairview E.	3	4
Gld. Mer.	21	....	Dexter	6	7
Dia. B. B.	7	8	S. Nest	3	4
Vernal	9	11	M. S. Pfur.	20	22
Tonopah	....	....	Mustang	5	....
District—			Man. Con.	14	16
Mispah Ex.	73	80	Min. Hills	8	10
Belmont	.80	....			

SAN FRANCISCO CLOSING.

STOCK AND BOND QUOTATIONS.

[Furnished by Logan & Bryan, Members New York and Boston Stock Exchanges, Bradbury Building, Los Angeles.]

SAN FRANCISCO, Nov. 10.—[Exclusive to The Times.] The closing quotations and sales on the Stock and Bond Exchange were as follows:

Miscellaneous Bonds—	Bid.	Asked.
Associated Oil Co. 5s	99½	100¼
Pac. Coast Borax Co. 6s	100½	....
Cal. G. & E. G. M. & C. T. 5s	100	....
California Wine Ass'n 5s	91½	92½
Marin W. & P. Co. 5s	100½	....
Oakland Transit Con. 5s	101½	102½
Oakland Traction Con. 5s	97	....
Pacific Electric Ry. Co. 5s	102¼	....
People's Water Co. 5s	70½	71
S. F. R. R. Co. 1st Rfg. 4s	94½	....
Stockton Gas & El. Corp. 6s	97½	....
U. R. R. of S. F. 4s	46½	....
Valley Counties P. Co. 5s	99	100
Water Stocks—		
People's Water Co. pfd.	43½	44
Spring Valley Water Co.	88	88½
Gas and Electric Stocks—		
Oro Water, L. & P. Co.	73½	....
Savings Banks—		
Mutual Savings Bk. (100 pd.)	300	....
Sugar Stocks—		
Hutchinson Sugar Plantation.	19½	....
Oil Stocks—		
Associated Oil Co.	42¾	....
Palmer Oil Co.	78	....
Miscellaneous Stocks—		
Cal.

Business: Shipping, Mines and Stocks.

THE WEATHER.

...OFFICE, U. S. WEATHER BU... Los Angeles, Nov. 10.—[Reported by A. ... Local Forecaster.] [At 5 o'clock ... barometer registered 29.30; at 5 p.m., ... for the corresponding hours ... 52 deg. and 54 deg. Relative humidity, ... per cent.; 5 p.m., 84 per cent. Wind, ... northwest, velocity 2 miles; 5 p.m., ... westerly 6 miles. Highest temperature, ... hour, 57 deg. Rainfall for last ... barometer reduced to sea ...

...PERATIVE TEMPERATURES.

	Max.	Min.	Mean.
...	68	46	57
...	62	44	54
...	64	50	57
...	69	43	56
...	68	54	60
...	63	54	59
...	59	46	53
...	54	46	50
...	58	34	46
... City	74	46	60
...	74	64	71
...	76	54	65

...ER CONDITIONS.—The western dis... has moved eastward to Nevada ... the last twenty-four hours, and rain is ... in the San Joaquin Valley and along ... coast as far south as San Luis ... has also fallen in the Sacra... Valley, Nevada, Oregon, Washington ... and snow is reported in Wyoming, ... the Dakotas and Southwestern Colo... The cold wave advancing southward ... Northern Rocky Mountain region is ... over 500 on far south as Nebraska, ... of from 10 to 20 deg. below zero ... Most of the British Northwest, the ... of Montana, and zero temperatures ... South Dakota and Wyoming. A ... the lake region is causing unset... weather at most places east of the ... River. The storm over Nevada is ... to cause increasing cloudiness in Los ... and vicinity, followed by rain Satur...

...STS.—For Los Angeles and vicinity: ... conditions, followed by rain Satur... becoming southerly. ... Indianola, Riverside and San Ber... increasing cloudiness, followed by ... south of the Tehachapi: Rain ...

...FRANCISCO, Nov. 10.—Forecast: ... and vicinity: Fair Saturday; ... wind, southerly. ... Valley: Fair, cooler, Saturday, ... frost in the morning; light north ...

...ton Valley: Fair, much cooler, Sat... frost in the morning; light north ... growers should fire if wind lulls. ...ento Valley: Fair, cooler, Saturday; ... wind; heavy frost in the morn... ...ada hills. ... California: Unsettled weather Sat... showers; brisk south winds. ... Coast: Saturday; probably snow in ... Sunday, fair. ... Nov. 10.—[Exclusive Dispatch ... U. S. Reclamation Service.] Gauge ... Reno River, 17.20 feet. ...

SHIPPING.

...SAN PEDRO, LOS ANGELES ...

...ARRIVED—FRIDAY, NOV. 10. ... Queen, Capt. Alexander, from San ... via Santa Barbara and Redondo ... Bernard, Capt. Jepsen, from San ... Santa Barbara, Capt. Kaddart, five ... Willapa Harbor, via San Francisco. ... Cyrus, Capt. Rosendale, twelve ... Gray's Harbor. ... W. Bartlett, Capt. Nielsen, ... from Tacoma. ...SAILED—FRIDAY, NOV. 10. ... Coquille, Capt. Erickson, for Aber... San Francisco. ... Crawley, Capt. Lindquist, for Eu... Redondo and Santa Barbara. ... Bonita, Capt. Johnson, for ... via San Francisco. ... Bernard, Capt. Jepsen, for San ... San Pedro. ... City, Capt. Mason, for Port... Francisco. ... Bonita, Capt. Koffrid, for San ...

...IN PORT. ... S. P. wharf. ... Santa Barbara, E. K. Wood Co. ... General Hubbard, Nat'l L. Co. ... Kerckhoff-Cuzner wharf. ... Santa Barbara, E. K. Wood wharf. ... Redondo, S. P. L. Co. wharf. ... Diego, South Cal. wharf. ... Point Loma, Pac. L. Co. wharf. ... Redondo, S. P. wharf. ... Santa Barbara, S. P. slip. ... Redondo, Kerckhoff-Cuzner wharf. ... Bernard, ... W. Bartlett. ...

...SATURDAY, NOV. 11. ... General Hubbard, Capt. Lindley, for ... Capt. McFarland, for San ... Capt. Alexander, for San ... Capt. Madsen, for Cannar. ...SUNDAY, NOV. 12. ... Capt. Hammel, for San ... Capt. McFarland, for San ... Capt. Alexander, for San ... Redondo Beach and Santa Bar... ...ND WAY TO THIS PORT. ... Bonita, from Coquille River. ... Coquille, from Astoria. ... W. Elder, from Portland, via ... ... Bonita, from Everett. ... Point Loma, from Aberdeen, via San ... Coquille, from Gray's Harbor. ... W. Bartlett, from Port Bragg, via ... ... Coquille, from Eureka. ... Point Loma, from Everett. ... H. Dodge, from Gray's Har... ... Point Loma, from Eureka, via San ... Coquille, from Portland. ... Bonita, from Portland, via San ... ... Coquille, from Aberdeen. ... Bernard, from Tacoma. ... Point Loma, from Winslow. ... Alexander, from Tacoma. ... Coquille, from Aberdeen. ... Point Loma, from Coos Bay. ...SAILED FOR FOREIGN PORTS. ... Alexander, at Balboa, Panama, load... ... Hopkins, sailed from Ant... for Bergen and Liverpool. ... Gonzalez, at Antwerp. ... Grand Dollar, at Hankow. ... Queen of Galicia, sailed from ... H. via Glasgow, Sept. 29, via ... ... Schaer, from Hamburg. ...

...TABLE FOR SAN PEDRO.

High.	Low.
7:30 a.m.	6:37 a.m.
8:00 p.m.	7:04 p.m.
4:07 a.m.	7:37 a.m.
1:35 p.m.	8:08 p.m.
6:38 a.m.	9:32 a.m.
2:22 p.m.	10:17 p.m.
5:08 a.m.	11:09 a.m.
4:00 p.m.	11:12 p.m.
6:08 a.m.	12:05 p.m.
4:36 p.m.	11:36 p.m.
6:38 a.m.	12:47 p.m.
7:00 p.m.	...

...Gulf Ports. ... Point Loma arrived this morn... from Coos Bay and Gray's Harbor, ... Bernard, consigned to the ... Company at Portland, via San ... Company completed the dis... of lumber for the Southern ... and cleared today ... and Santa Barbara with the ... for Eureka, via San Fran... ... Bernard, arriving out five ... Eureka, brought passengers ... West Coast Steamship ... of lumber for the Pa... Company and the Elder ...

...The steamer Point Loma finished discharging 900,000 feet of lumber at this port and Redondo Beach and cleared for Gray's Harbor to reload, taking passengers for San Francisco. Departures today included the steamer Rose City for Portland, via San Francisco, with a large passenger and freight list.

The schooner R. W. Bartlett arrived this morning, out eleven days from Tacoma, carrying 650,000 feet of lumber, consigned to the Consolidated Lumber Company at Wilmington.

The steamer General Hubbard will complete the discharge of 1,500,000 feet of lumber for the National Lumber Company at Terminal and will clear tomorrow for Eureka to reload.

The Pacific Navigation Company's steamer Harvard, sailing today for San Francisco, carried 700 Southern California alumni of Berkeley and Stanford, who are going north to witness the annual football game between the two universities.

REDONDO BEACH.

ARRIVED—FRIDAY, NOV. 10.

Steamship Queen, Capt. Alexander, from San Francisco, via Santa Barbara.

Steamer Fort Bragg, Capt. Higgins, from Fort Bragg.

Steamer Willapa, Capt. Johnson, from Gray's Harbor.

SAILED—FRIDAY, NOV. 10.

Steamship Queen, Capt. Alexander, for San Diego, via San Pedro.

U. S. S. Oregon, Capt. Pond, for Venice.

IN PORT—FRIDAY, NOV. 10.

Tug Colita, wharf No. 1.

Schooner Geo. Watson, wharf No. 2.

Steamer Wotan, wharf No. 2.

Steamer Willapa, wharf No. 1.

Steamer Fort Bragg, wharf No. 2.

SCHEDULE OF ARRIVALS AND DEPARTURES OF PASSENGER VESSELS.

SUNDAY, Nov. 12.—Steamship Queen, Capt. Thomas, from San Diego, via San Pedro.

TUESDAY, Nov. 14.—Steamship Governor, Capt. Cousins, from Seattle, via San Francisco, on voyage to San Diego, via San Pedro.

THURSDAY, Nov. 16.—Steamship Governor, Capt. Cousins, from San Diego, via San Pedro, on voyage to Seattle, via San Francisco.

FRIDAY, Nov. 17.—Steamship Queen, Capt. Alexander, from San Francisco, via Santa Barbara, on voyage to San Diego, via San Pedro.

LOADING FOR THIS PORT.

Steamer Shasta, Columbia River.
Steamer Chehalis, Gray's Harbor.
Steamer Northland, Portland.
Steamer Daisy Mitchell, Gray's Harbor.
Steamer Mandalay, Crescent City.
Steamer Lakme, Eureka.
Steamer Yellowstone, Columbia River.
Steamer Bandon, Coquille River.
Steamer Norwood, Gray's Harbor.

VESSELS ON THE WAY.

Steamer Centralia, Gray's Harbor.
Steamer Fair Oaks, Gray's Harbor.
Steamer Olympic, Bellingham.
Steamer Wellesley, Eureka.
Steamer Coronado, Gray's Harbor.
Steamer Santa Barbara, Willapa Harbor.
Steamer Saginaw, Willapa Harbor.

PORT ITEMS.

Steamship Queen arrived here today from San Francisco, via Santa Barbara, with 300 tons of freight and 300 passengers and sailed for San Diego, via San Pedro, with passengers and freight.

Steamer Fort Bragg arrived here this morning from Fort Bragg with a cargo of 900,000 feet of lumber for various local dealers.

Steamer Willapa arrived here today from Gray's Harbor with 300,000 feet of lumber for local dealers.

SAN FRANCISCO, Nov. 10.—Arrived: Steamers Virginian, President, San Diego; Director, Yale, Yosemite, Los Angeles; Helen P. Drew, Carmel, Redondo.

Sailed: Steamers Coos Bay, Hanalei, Los Angeles; Yale, San Diego; George Loomis, Redondo.

Shares and Money.

FLUCTUATIONS ARE UNCERTAIN.

BUT STOCK MARKET SHOWS DECIDED STRENGTH.

At the Opening of the Session in Wall Street Railroad Issues Display Substantial Gains—Trading Is Stimulated by Ruling of the Commerce Court.

[BY A. P. NIGHT WIRE TO THE TIMES.]

NEW YORK, Nov. 10.—Fluctuations of stocks were uncertain and at times feverish today, but the market again exhibited decided strength. At the opening the railroad stocks showed substantial gains. The market soon fell back, and some issues, including Canadian Pacific, Erie, Missouri Pacific and Wabash preferred, lost one to three points. Late in the day buying expanded rapidly and prices shot upward. The railroad stocks, especially those of the western group, were the leaders of the market. Trading was stimulated by the action of the new Commerce Court in staying the decree of the Interstate Commerce Commission for a reduction of intermountain freight rates. In the flurry of the last hour the most conspicuous part was taken by Reading and Lehigh Valley, which were bought so eagerly that various reports of extra dividends were circulated. Lehigh Valley rose to 178¼, an advance of 5¾, and Reading gained 4¾. The advance of Reading was attributed in part to a gain of 27 points in Central Railroad of New Jersey, in which it has a large interest. The industrials took little part in the early advance, but later in the day developed strength. The copper shares were especially strong, with an advance of 3¼ in Amalgamated Copper. The demand for copper metal was reported to be satisfactory for both export and domestic consumption. Although sales thus far in November have not been as large as the average for last month. Bonds were irregular. Total sales, par value, $4,078,000. United States bonds were unchanged on call.

New York Stocks.

[Furnished by Logan & Bryan, Members New York and Boston Stock Exchanges, Bradbury Building, Los Angeles.]

NEW YORK, Nov. 10.—[Exclusive to The Times.] Following were the closing prices, sales and high and low quotations today:

Sales.		High.	Low.	Bid.	Ask.
300	Atlantic C. L.	129¼	128¾	129	129¾
200	Allis Chalmers	3¼	3¼	3	3½
200	Allis Chal. pfd.	11¾	11¾	11¾	11¾
22,500	Amalg. Copper	69¾	66	69¼	69¾
200	Am. Agr. Chem.	52	52	52	52
.....	Am. Agr. C. pfd.	...	...	118	118½
4,200	Am. Car & Fdy.	54¾	52	54	54½
.....	Am. C. & F. pfd.	...	...	113½	116
5,400	Am. Can Co.	22¾	21¾	22½	22¾
2,200	Am. Can Co. pfd.	87¾	87	87¼	87½
2,800	Am. Beet Sugar	36¾	36¼	36¼	36½
.....	Am. Beet Sugar pfd.	...	...	96	100
3,900	Am. Cotton Oil.	44¾	42¾	43¾	44¼
100	Am. Cot. Oil pfd.	102	102	96	104
200	Am. Ice Securities	19½	18¾	18	18¾
.....	Am. Express	...	...	206	210
.....	Am. Hide & L.	...	...	...	2¾
.....	Am. H. & L. pfd.	...	...	22½	24
100	Am. Linseed	9¾	9¾	9¾	9¾
100	Am. Linseed pfd.	29¾	29¾	29	29
1,700	Am. Locomotive	37	35¾	36¾	37
.....	Am. Loco. pfd.	...	...	106	104½
300	Am. Steel Fdy.	32¾	31½	31	32
28,800	Am. S. & R. Co.	73¾	71¾	72¾	72¾
300	Am. S. & R. pfd.	103	103¾	103¾	103¾
100	Am. Sugar	117¾	117	117	117½
.....	Am. Sugar pfd.	...	...	114¾	116
13,800	Am. Tel. & Tel.	144¾	140¾	140¾	140¾
1,900	Am. Tob. pfd.	98¾	97¾	98¾	98¾
400	Am. Woolen	28	27	27¾	28
200	Am. Woolen pfd.	87¾	84¾	86¼	86
1,800	Anaconda	37¾	36¾	37	37¼
17,200	A. T. & S. F.	109	108¾	108¾	108¾
100	A. T. & S. F. pfd.	103¾	103¾	103¾	103¾
2,400	Balt. & Ohio	108¾	108¾	107¾	108¾
100	Bt. & O. pfd.	89¾	89¾	89	89¾
200	Bethlehem Steel	31	30	29¾	30¾
400	Can. Steel pfd.	58	58	57	58½
4,500	Brooklyn R. T.	74¾	73¾	73¾	73¾
6,200	Canadian Pacific	243½	240¾	242¾	242¾
2,600	C. & O.	74	74½	73¾	73¾
5,100	Central Leather	28¾	27	28¾	28¾
900	Central L. pfd.	92¾	92¾	92¾	93
.....	Chicago & Alton	...	...	60	...
.....	C. & A. pfd.	...	...	46	56
2,600	C. & G. W.	22	21	21¾	22
1,500	C. & G. W. pfd.	49	48¾	48¾	49¾
1,600	C. & N. W.	147	146	146¾	147
.....	C. & N. W. pfd.	...	...	190	192
16,600	C. M. & St. P.	134¾	132¾	133¾	133¾
.....	Do. pfd.	...	...	141¾	142
.....	C. C. C. & St. L.	...	...	93	73
.....	Do. pfd.	...	...	89¾	...
200	Colo. Fuel & Iron	29	28¾	27¾	28¾
.....	C. F. & I. pfd.	...	...	104	111
.....	Colo. Southern	...	...	41	40¾
.....	Colo. So. 1st pfd.	...	...	74	75
.....	Colo. So. 2nd pfd.	...	...	61	62
13,100	Consolidated Gas.	140¾	140¾	141¾	141¾
1,100	Corn Products	11¾	11¼	11¼	11¾
.....	Do. pfd.	...	...	75¾	78
800	Del. & Hudson	172	169½	172	172
200	D. L. & W.	578	560	540	560
100	D. & R. G.	36½	34½	34	34¾
600	D. & R. G. pfd.	86	85¾	85¾	85¾
600	Distilling Sec.	22¾	21¾	21¾	22
100	D. S. S. & A.	10	10	9	11
.....	D. S. S. & A. pfd.	...	...	20	24
34,500	Erie	32¾	32¾	32¾	33¾
3,400	Erie 1st pfd.	53¾	53¾	54¾	55¼
.....	Erie 2nd pfd.	...	...	45	46¾
400	Gen. Electric	154	154¾	154	155
9,700	Gt. Northern pfd.	129¾	128¾	129¾	129
1,300	Gt. No. Ore Ctfs.	43¾	43¼	43¾	43¾
500	Illinois Central	141½	141	141½	142
4,200	Int'l Harv. Co.	112	110¾	110¾	111¼
.....	Int'l Harv. pfd.	...	...	130¾	131
100	Int'l Paper	10¾	...	10¾	10¾
400	Int'l Paper pfd.	46¾	45¾	46¾	47
2,700	Int'l Pump	34½	34	34¾	34½
200	Int'l Pump pfd.	82	82½	82¾	84
200	Iowa Central	18	18	18	19
100	Iowa Central pfd.	35	35	35	36
200	K. C. Southern	30½	30¼	30	30¾
100	K. C. So. pfd.	66	66	65½	66¾
1,500	L. & N.	151	150	150¾	151
200	Laclede Gas com.	106½	105¾	106¼	106¾
.....	Manhattan	...	...	125	127
7,100	Inter-Met.	15¾	15¼	15¼	15¾
600	Inter-Met. pfd.	46½	46	46	46¾
200	Mex. Central Ctfs.	23¾	23¾	23¼	23¾
200	Mex. Nat. 1st pfd.	68	68	65	69
100	Mackay	85¼	85¼	84	86
.....	Mackay pfd.	...	...	72¾	73½
150	Minn. & St. L.	25	24¾	24	25
.....	Do. 1st pfd.	...	...	57	58
700	M. St. P. & S. S. M.	136½	136	136¾	137
.....	Do. 1st pfd.	...	...	147	150
1,100	M., K. & Texas	33	32¾	32¾	32¾
100	M., K. & T. pfd.	67¾	67¼	66¾	67
4,500	Missouri Pacific	42	40¾	41¼	41¾
2,200	National Lead	53¾	51	51¾	53¼
.....	Nat'l Lead pfd.	...	...	106	108
600	Nat'l Biscuit	140¾	139¾	140	141
.....	Nat'l Biscuit pfd.	...	...	127½	128½
2,900	Nevada Con.	17¾	17¾	17¾	17¾
.....	N. Y. Air Brake	...	...	87	90½
3,600	N. Y. Central	108½	107¾	108¾	108¾
.....	N. Y. C. & St. L.	...	...	82½	84
.....	Do. 1st pfd.	...	...	...	99¾
.....	Do. 2nd pfd.	...	...	75	85
1,500	N. Y. Ont. & W.	43¾	40¾	42¾	43½
3,400	Norfolk & W.	109½	109¼	108¾	109
.....	N. & W. pfd.	...	...	87	90½
800	North American	73¼	72¾	73¼	73½
22,300	Northern Pacific	122¾	121¾	122	122¾
.....	Omaha	...	...	235	240
.....	Omaha pfd.	...	...	115	115
500	Pacific Mail	31	31	30¾	31¼
650	Pac. Tel. & Tel.	45½	47¾	45	48½
.....	Pac. T. & T. pfd.	...	...	90½	...
4,700	Penn. R. R. Co.	123¾	122¾	123¾	123¾
900	People's Gas	106½	106¼	106¾	106¾
200	Pitts. Coal	19¼	18¾	19¾	19¾
500	Pitts. Coal pfd.	82¾	82	82½	83
400	Pressed Steel Car	32	32¼	32¼	32¾
.....	P. Steel Car pfd.	...	...	90¾	94
.....	Pacific Coast	...	...	85	100
300	P. C. C. & St. L.	96	96	95½	97
.....	Do. pfd.	...	...	105	115
.....	Pullman	...	...	158½	159½
700	Ry. Steel Springs	33¾	32	31¾	32
.....	Ry. Steel S. pfd.	...	...	101	104
171,900	Reading	174¾	169	173¼	173½
.....	Reading 1st pfd.	...	...	89	92
.....	Reading 2nd pfd.	94¾	93¾	93¾	94¾
2,700	Republic I. & S.	27¾	26	27¾	28
1,300	R. I. & S. pfd.	81¾	81	81¼	81¾
4,500	Rock Island	28¾	27¾	27¾	28
2,200	Rock Island pfd.	52¾	52	51¾	52¼
100	Sloss S. & I.	43¼	41¾	42	43
.....	S. S. S. & I. pfd.	...	...	101	103
.....	St. L. & S. F. 1st pfd.	...	...	65	66
400	Do. 2nd pfd.	42¾	42¾	43	43
.....	St. L. & S. W.	...	...	27	32
100	Do. pfd.	73¼	73¼	77¼	77
20,100	Southern Pacific	112	114	114½	114¾
18,850	Southern Railway	30¾	30¾	30¾	30¾
1,300	Southern Ry. pfd.	72	72	72¾	72
2,100	Third Ave. Ry.	22	21¼	21¼	21¾
3,500	Tenn. Copper	37¾	36¾	37¾	38
200	Texas Pacific	25¾	25	25	25¾
500	T., St. L. & W.	15¾	15	15½	15¾
200	Do. pfd.	42¾	42	42	43¾
300	Twin City	104¾	104¼	104	104¾
.....	U. R. & P. Co.	...	...	...	53¾
.....	U. R. & P. pfd.	...	...	83	85
182,500	Union Pacific	174¾	173¾	172¾	174
200	U. P. pfd.	92	91	92¾	93¼
8,600	Utah Copper	48¾	47¾	48¼	48¾
1,100	U. R. R. of S. F.	75¾	75¾	75¾	76¾
700	Do. pfd.	65¾	64	66	66
.....	U. S. C. Iron Pipe	...	...	12	13½
100	U. S. C. I. P. pfd.	43¾	43¾	43	45
.....	U. S. Express	...	...	64	65
.....	U. S. Marine Co.	...	...	13¾	14
400	U. S. Marine pfd.	33¾	32	33¾	33¾
100	U. S. R. & Cons.	69	69	69	71
.....	U. S. R. & R. Co.	...	...	3	3½
.....	U. S. R. & R. pfd.	...	...	10	10
2,300	U. S. Rubber	45¾	45	45¾	46¼
100	U. S. R. 1st pfd.	109	109	108¾	109¾
800	U. S. R. 2nd pfd.	73¾	73	73¼	73
200,100	U. S. Steel Cor.	65¾	65¾	64¾	64¾
34,700	U. S. Steel pfd.	110¾	109¾	110¼	110¾
2,600	Va. Car. Chem.	52¾	50¾	52¼	53
100	Va. Car. C. pfd.	117¼	117¼	116	118½
.....	Va. Coal & Coke	...	...	63	65
800	Wabash	12¾	12	12	12¾
4,800	Wabash pfd.	26¾	25¾	24¾	25¾
.....	Wells-Fargo Ex.	...	...	140	150
400	Western Union	79	78¾	78¾	79
200	Westinghouse	66¾	66¾	66¼	67
.....	Do. 1st pfd.	...	...	115½	118
1,700	Western Md.	26¼	25¼	25¾	26¼
.....	Western Md. pfd.	...	...	68	85½
400	W. & L. E.	4½	4¼	4	4¾
100	W. & L. E. 1st pfd.	11¾	11¾	10½	11¾
200	Do. 2nd pfd.	5¾	5¾	5	5¾
200	Wisconsin Central	56¾	56¾	56¼	56¾
500	Goldfield Cons.	4¾	4¾	4¾	4¾
68,200	Lehigh Valley	179¾	176¾	178¾	178¾
1,000	Jersey Central	307	298½	300	307
4,200	Chino	23¼	22¾	22	23¼
6,300	Ray Cons.	14¾	14¼	14¼	14¾
1,200	Miami	20¾	19¾	20	20¾
.....	N. Y., N. H. & H.	...	...	159¾	160
.....	St. L. & S. F. con.	...	...	25	28

Total sales—1,171,000 shares.

Money opened at 2¾ per cent.; highest, 2½ per cent.; lowest, 2¾ per cent.; last loan, 2¾ per cent.; closed, 2¼@2¾ per cent.; ruling rate, 2¾ per cent.

New York Curb Stocks.

[Special Service to The Times by E. F. Hutton & Co., Members N. Y. Stock Exchange, 115 West Fourth street, Los Angeles.]

NEW YORK, Nov. 10.—The curb market today was steady, with a fair volume of business. Giroux was well traded in at times, rallying just before the close to 4 7-16 bid. Inspiration sold up to 8½. The market as a rule closed steady.

The Boston coppers showed a good advance in nearly all stocks. The demand was good and higher prices are expected in all the good issues.

Following are the closing bid and asked prices:

	—Close— Bid.	Ask.		—Close— Bid.	Ask.
Am. Tob.	422	440	Mason Val.	6¾	7
Braden Cop.	5	5¼	Nev. Hills.	2 9-16	2¾
British Col.	3¾	4	Chemung	8¼	5
Butte Coal.	17½	18	Nev. Utah.	7-16	¼
Chi. Sub.	...	¼	S. Utah & Ida.	1-16	1-16
Bohemia	2	2¼	Keystone	1¼	1¾
Con. Ariz.	3-16	¼	Iron Blos.	85	100
Dolores	3½	4¼	Colorado	27	29
Davis Daly.	¾	1	Hioux Con.	11	12
El Tigre	...	...	Helmont	6¾	7¼
Ely Cent.	1	3	Fraction	1	2
First Nat.	1	1¼	Jumbo Ex.	30	32
Giroux	4 7-16	4½	Tuolumne	3¾	3¾
Gold. Daley	1	2	W. Pac.	12½	13
Florence	82	85	W. Pac. 1st	80	90½
Greene Can.	7¾	7¾	McK. Dar.	1¾	1 5-16
Guggen.	175	180	Tonopah	6¾	7¼
Inspiration	8¼	8½	Live Oak	22¾	23
K. C. Rub.	20	21	Gold. Sun.	25	45
K. Lake	2 1-16	2 3-16	W. P. Coal	21	22
La Rose	3 13-16	3¾	W. P. Pr.	62	65
Bos. Ely	90	95	Pac. Gas & E.	48	49
Mine of Am.	8¾	8½	E. con.	...	...
Mont. Shos.	5	6	Pac. Gas & E. pfd.	87	90
Nipissing	7¼	7¾	Majestic	35	38
Ohio Cop.	1¼	1¼	Power & Ls.	83½	84½
Ray Cent.	2¾	2 5-16	Pebble	...	3½
Calaveras	39	40	Hollinger	9¾	10½
Cactus	42	47	Stewart	75	82
Chief Con.	60	70	Man. Trans.	14¾	17
Stand. Oil.	630	645	W. End	81	82
Sup. & Pgh.	32	33	Westinghse.	82	83
Tribullion	5-16	7-16	Nev. Dour.	2¾	3¾
Un. Cop.	4	1¾	Oneco	1 9-16	1¾
U. Cop. Pr.	1	2	Shattuck	35	38
Corbin	2¾	3¼	E. Lake	4	4¾
Yukon	2¾	3¾	Verde Ex.	27	28
Ely Con.	5-16	¾	Hancock	29	29¾

New York Bond List.

[Furnished by Logan & Bryan, Members New York and Boston Stock Exchanges, Bradbury Building, Los Angeles.]

NEW YORK, Nov. 10.—[Exclusive to The Times.] Following were closing quotations on the bonds:

	Bid.	Asked
Am. Tel. & Tel. Conv. 4s	116¾	116¾
American Tobacco 4s	90½	90¾
American Tobacco 6s	119¾	119¾
Atchison Gen. 4s	99	99¼
Atchison Conv. 4s	100	100¼
Atchison Adj. 4s, stamped	91½	92¼
Atchison Conv. 5s	109¾	110
Atlantic Coast Line Con. 4s	95	96
Atl. C. L. (L. & N. Coll.) 4s	85¾	86¼
Bal. & Ohio 3½s	92¼	93
Balt. & Ohio 4s	98¾	99¼
Brooklyn Rapid Transit 4s	82	83½
Canadian Pacific 4s	102¼	102¾
Chesapeake & Ohio 4½s	101¼	101¾
C. & O. 4½s	101¼	101¾
C. B. & Q. Joint 4s	96¼	96¾
C. B. & Q. Ill. 4s	99½	100
C. B. & Q. General 4s	96¾	96¾
Central Pacific 1st 4s	97	97½
Chicago & E. Ill. 4s	81	83½
C. R. I. & P. Ref. 4s	79¾	80¾
C. R. I. & P. Col. Trust 4s	74¾	74¾
Colo. & So. 1st 4s	86¾	86¾
Denver & Rio Grande 4s	86	87
Del. & Hudson Conv. 4s	98	98½
Erie 1st Con. P. L. 4s	87¾	87¾
Inter-Met. 4½s	78	79½
Japanese 4s	87¾	89
Japanese 1st 4½s	94¾	94¾
Japanese 2nd 4½s	93	95
L. & N. Uni. 4s	89	89¾
M., K. & T. 4½s	88¾	89¾
Missouri Pacific 4s	75	75¾
N. Y. Central 3½s	88¾	88¾
N. Y. Central L. S. 3½s	78¾	78¾
N. Y. Central 4s	98¾	98¾
N. Y. City 4½s of 1957	107¾	108
Norfolk & Western 4s	99	99¾
N. & W. Conv. 4s	104	104¾
N. Y. Gen. & W. 4s	74¾	75¾
Northern Pacific P. L. 4s	100¼	100¾
Northern Pacific 3s	69½	70
Oregon Short Line 4s	94¼	94¾
Oregon Ry. & Nav. 4s	99¼	...
Pennsylvania Ry. 4s of 1948	103¾	103¾
Philippine Ry. 4s	84	84¾
Reading Gen. 4s	98½	98¾
Republic of Cuba 5s	102½	103
Southern Pacific 1st Ref. 4s	94¾	95
Southern Pacific Col. 4s	93¾	93¾
Southern Ry. 4s	79¾	79¾
St. L. & S. F. Ref. 4s	80	81
Union Pacific 1st 4s	101¼	101½
Union Pacific Conv. 4s	102¾	102¾
Union Pacific Ref. 4s	97	97¼
U. S. Steel S. F. 5s	102¾	103
United States 2s reg.	100½	100¾
United States 2s coup.	100½	...
United States 3s reg.	101¾	102¾
United States 3s coup.	101¾	...
United States 4s reg.	113¾	114½
U. R. R. of S. F. 4s	64	67¾
U. R. R. of St. L. 4s	78	80
Wabash 1st 4s	83¾	83¾
Western Union 5½s	97	97½
Westinghouse Conv. 5s	93¾	95
Western Pacific 5s	89¾	90
Wisconsin Central 4s	92¾	92¾

Registration Total Astonishes.

Inflated?

TOTAL EXCEEDS ALL PROPHECY.

Hundred and Ninety Thousand Voters Registered.

More Than One-tenth Will Probably Be Rejected.

Will Be Sifted for All Duplication and Fraud.

REGISTRATION TOTALS.

Men	107,736
Women	82,905
Total	190,641

An astonishing total of nearly 191,000 voters, as shown by the registration campaign which closed Thursday night, is accounted for only by the probability that there are thousands of duplicates and illegal certificates. Many estimate the shrinkage at 20,000, but experience in ordinary registration matters does not justify this expectation.

After it was ascertained that some deputies had taken registrations not favorable to the Socialists and had not returned them, many voters registered again to make sure. There was also confusion as to aliens who had not been naturalized and their wives and children, and in hundreds of such cases the registration was taken to be safe. The enormous returns indicate that, if there were certificates destroyed, they have all been made up at least by re-registering.

FRAUDS TO BE EXPOSED.

The Good Government organization and the Citizens' Campaign Committee are not satisfied that accidental causes, or undue precaution explain the large total. Abundant preparations have been made by both to have this registration sifted carefully and the illegal names expunged. Already reports from investigations of lodging-houses reveal enough to justify the most careful scrutiny of the entire electorate, as some lodging-houses are reported to have twice as many guests as they have rooms. The registrations from the old Sixth, Seventh and Ninth wards, all east of the Los Angeles River, are tremendous.

That the registration will reach 191,000 by tonight is the belief of the Registrar's office. It lacked only 359 last night and this number may be reported today.

Of this total 15,271 were reported yesterday—10,168 men and 5103 women. Incidental observation of the returns indicates that numbers of them are deficient in necessary facts as to residence, many of them merely giving the name of a rooming-house without any street address. All such deficiencies will cause rejection from the Great Register.

While registration had its heroes in the ranks of women and men in the field, it also had its heroes in the registrar's office. W. M. Kerr, John Keogh and William Hickey, deputies of Registrar McAleer, worked continuously from Thursday morning until last night and they expected to continue on until this morning. Kerr has a record for indefatigability, once having worked sixty-five hours without relief except for meals.

This work was necessary because Los Angeles is not the only city in the county preparing to ballot. Long Beach votes on pier bonds on the 28th inst. Santa Monica, Ocean Park and Watts vote on the same day as Los Angeles, December 5, and Huntington Park votes December 1. In the rush of Los Angeles the others could not be neglected, and it put a burden on the registrar's office. This extra service does not bring additional compensation.

Work in checking registration is being hurried by the Good Government Organization, which has more than 100 men and women engaged. The preparation is being made as far in advance as is possible, so that when the books are ready next Wednesday with the registration arranged alphabetically by precincts comparison may be begun at once.

To concentrate the work of the three organizations—the Good Government, Citizens' and Women's—conference committees on general work are being appointed. Through unison of action, little work will be duplicated.

Yesterday the Women's Progressive League named Mrs. F. W. Wood, Mrs. O. P. Clark and Mrs. O. C. Bryant conferees on speakers, and Mrs. George Barry conferee on the organization of precinct clubs. The Citizens' Committee has named A. M. Stephens, Oscar C. Mueller and R. F. Del Valle on speakers, and John T. Gaffey on precinct clubs. The Good Government committees are to be named today.

FUNDS NEEDED.

The Citizens' Committee has announced that it has abundant work for volunteers in its precinct organization. It also announces that contributions for the campaign may be sent to T. E. Newlin, chairman of the Finance Committee, either at the Farmers and Merchants' National Bank or at the committee headquarters, No. 621 South Spring street.

STEFFENS ENGAGED. . . . . .

Socialists Secure Him to Speak in City Campaign—Mrs. Gilman and Miss Mailey Also.

To reinforce their platform forces indefending retreating socialism in Los Angeles the local organization has engaged Lincoln Steffens, former Californian and magazine writer, Mrs. Charlotte Perkins Gilman, the authoress, of Chicago and Miss Anna Mailey of Springfield, Mass., national woman's organizer for the party, for the campaign here. This trio of "parlor socialists" are to contribute their efforts until the campaign ends, it is announced. Steffens has not been openly affiliated with the Socialist party and it is not asserted that his visit here will be as a partisan. It is understood he has recently made a study of Milwaukee conditions and this may be his theme.

No arrangements have yet been made for the visit of Congressman Berger of Milwaukee or Mayor Emil Seidl of the same city. It is understood Berger will be unable to come on account of the opening of Congress December 4, and Seidl has troubles of his own at Milwaukee.

It is also announced that Charles Edward Russell, another socialist magnanist, will not be able to come.

The socialists held meetings last nigh' at Woodman Hall No. 2113

VOTE FOR THE HOME AND YOUR JOBS

EVERY working man voter and working woman voter has a vital interest in the approaching election, and that interest is the continuance and regularity of the weekly pay envelope. Pay day comes and the working father, son, or daughter, comes home with his or her pay envelope, and there is joy in the home. The mother, or whoever is housekeeper, then plans the necessary purchases for the coming week and goes singing about her work. That is the home with the pay envelope. How different it is in the home without a pay envelope and no resource in its place? There the mother sits in despair with tear-dimmed eyes, not knowing where the next meal is coming from, nor how the rent will be paid, nor how she will get the shoes for Johnny or Jennie to wear to school. Or how, if the family, as in so many cases in Los Angeles, owns its mortgaged home, the money necessary to meet the monthly installments of principal and interest is to be paid, as paid it must be, or the home and probably also the painfully acquired equity therein, will be lost, with no money in sight to pay the rent of something not nearly as comfortable in its place.

This is no fancy picture, fellow voters, as the writer has lived for years in factory cities during times of depression and distress, caused by elections that have gone wrong and by credit and earning conditions that have been paralyzed. This has been painful in England but far more painful in this country where the standard of living has always been and is so much higher, particularly in Los Angeles.

Now, in Los Angeles, an election is before us inside of four weeks, with its probability of a sharp season of distress if it goes wrong by the election of a Socialist city government. Factory, store, and all other wages-producing business in our city, is largely dependent on credit for its success, because ours is a young city, a city of progress and effort, requiring large capital to carry on its daily business. That capital, not nearly as much as we use, is not ours by years of accumulation as in Eastern cities, but has to be borrowed. When the borrowing is cut off then business in every line suffers, and the weekly pay envelopes decrease both in number and contents. That borrowing facilities will be seriously curtailed if Socialist Harriman and his cohorts get control of our city government is a fact to be expected. It has been so elsewhere, under similar circumstances, and it will be so here. Those of us who are in business here borrow more on character and prospects as collateral than on accumulated property of collateral quality. In other words, confidence is a bankable collateral, necessarily, in this young city, to a far greater extent than in other and older cities. Confidence, not only in us and our particular business, but confidence in the future of our city. Will the present confidence of financiers in the future of our city, the near future especially, be as strong when the city is under Socialist control, as now? Decidedly, no!

If that happens, and God grant it may never happen, many will find themselves, for sheer safety's sake, compelled to curtail business and reduce weekly pay rolls, both in number and amount. Then it is that the workers' home, the male and female voting workers' home will suffer. Therefore, as stated at the start, every working man voter and every working woman voter, and every man and every woman who is desirous of the well-being of all, has a vital interest in the coming election; and that interest is the overwhelming defeat of Socialist Harriman for Mayor, and of every candidate from top to bottom of the Socialist ticket. Defeat of that ticket will preserve the homes, particularly the smaller and hard-won homes, of Los Angeles to a future, brighter than has been the bright record of our fair city's past.

The issue is vital; the home is at stake, and ours is the privilege of saving it by our votes. Vote for the home! Vote for the uncut pay roll!

Growing.

ANSWERS CALL OF THE NORTH.

MRS. HOOKER TO CARRY MESSAGE FROM LOS ANGELES.

Leaves for San Francisco to Confer With Workers There in Stimulating Political Education Among Sex—Mme. Severance Urges Women to Support Alexander.

Two important steps were taken by the league yesterday. One of them was to send Mrs. John D. Hooker to San Francisco to confer with prominent women's suffrage workers there with regard to increasing the membership of the Los Angeles organization, which has attracted State-wide attention, and admiration, for its splendid achievement in the registration campaign this week. Mrs. Hooker, formerly lived in San Francisco, and has a wide acquaintance there.

An important measure taken by the league yesterday was to make an official announcement with regard to the position of Mme. Severance in the local campaign.

"We understand," said the league board in a public statement last night, "that the Socialists are making the statement that Mme. Severance has expressed her intention of voting the Socialist ticket. Consequently, we have secured a signed statement from her, and we ask the widest possible publicity for it."

"ED NIDO,
"806 West Adams street.
"Los Angeles, Cal.

"Dear women of the Progressive League: I am asked for my attitude in our present local crisis. With Lincoln, I do not believe in changing horses in mid-stream. I indorse heartily the programme of our Good Government administration and rejoice in the active work of our Woman's Progressive League.

[Signed]
"CAROLINE M. SEVERANCE."

The league held an executive session yesterday and its board will continue to meet daily until the close of the city campaign. "It may be Monday or Tuesday, before we announce any special plan of campaign," said Mrs. George L. Cole, the president, yesterday afternoon. "Our workers are entitled to a breathing spell. Many of them are in urgent need of a few days of rest. As soon as we catch our breath, we are going in for a strenuous campaign, and when the votes are counted, the public will be able to see what the women have accomplished."

"Our organization feels that the large number of men who had not registered until after the primaries, proves how much work there was for women to do in politics," said Mrs. Wood, chairman of deputies. "Certainly the men must realize that it is bad politics and bad citizenship for them to defer registration until the enemy has them almost within their power. This last primary election ought to be a great lesson to men and women. Somebody is likely to get elected at primaries if the voter does not look out for his interests. Nobody would have dreamed that so many men have remained disinterested. Such negligence is criminal. It is one of the errors that women in politics will try to correct."

Several remarkable records were established by individuals during the registration campaign. While working independently without an automobile and without a registration booth, Miss Helen Wisler secured 1018 affidavits and she guarantees that 75 per cent. of these are Alexander votes. Miss Wisler is a "stand-pat" Republican. Mrs. Adele Wade, who was in charge of the booth at Robinson's store, personally registered 1030 women. These records were probably not exceeded.

Although its lease on Choral Hall expires today, the Woman's Political Equality League, Mrs. Seward A. Simons, president, will not retire from active work but will open offices on the mezzanine floor of the Auditorium building and will conduct a vigorous campaign of education. The future of the league will be decided in detail at a board meeting soon to be held. In the meantime its officers will continue the work of instructing women in civil government. They feel an obligation to the State in having enfranchised women and they want a share in producing the best possible results from the passage of the suffrage amendment.

This afternoon from 2 to 5 o'clock the Woman's Progressive League will entertain at a tea party at Coulter's Cafe all of the women who worked for Alexander during the recent registration campaign. Every deputy registration clerk and all who identified themselves with the popular movement which accomplished so much in qualifying a large Alexander vote will be heartily welcomed. The occasion will be a get-together meeting of workers. It was decided upon by the executive board at its session late yesterday afternoon and is extended in grateful appreciation for the splendid voluntary services rendered by an army of capable women.

Moneta Avenue Club.

An anti-socialist meeting held last night at 49th street and Moneta avenue at which many representative citizens of that locality attended, "The Moneta-Avenue Alexander Club" was formed. The object of this newly organized club is to work for the re-election of Mayor Alexander. P. J. Donnelly was elected permanent chairman, J. Frank Ware was made temporary chairman.

Wilson Meeting Postponed.

On account of the absorbing interest in the municipal campaign, Lorin A. Handley, president of the Woodrow Wilson Club, announced yesterday that the meeting to form a Southern California Wilson organization, called for today, will be postponed until after the election.

Pasadena avenue, where Miss Tanna Alix and Dr. C. S. Boehne spoke; at No. 1804 Allessandro street, where Fred C. Wheeler and Frank E. Wolfe, candidates for the Council, spoke, and at Adams and Central avenue, where A. J. Mooney and John Lloyd were the speakers.

Tonight Alexander Irvine and Fred C. Wheeler will speak at Central Hall, Washington and Central avenues. This will be the only important meeting tonight.

PERSONALS.

W. C. Rully, a Coalinga oil man, is at the Hollenbeck.

A. W. Marshall, an ice machinery manufacturer of San Francisco, is among the guests at the Nadeau.

Albert Wolf, a clothing manufacturer of Cincinnati, is at the Hollenbeck, accompanied by Mrs. Wolf.

Sheriff Jennings of San Diego is among the guests at the Angelus.

F. L. Ricker, one of the leading restaurant and cafe men of Bangor, Me., is at the Hollenbeck, accompanied by Mrs. Ricker.

J. D. Campbell, a well-known local mining engineer who has been in Alaska all summer, examining an extensive placer for a local syndicate, reached Los Angeles last night.

Among the eastern tourists who arrived in the city yesterday was J. R. Donnelly, registered from Rockland, Mass., at the Hollenbeck. He is a contractor and builder.

Harold B. Wright of El Centro, author of "The Winning of Barbara Worth," it at the Van Nuys. With him is his aunt, Miss Susan A. Wright, of Newburg, N. Y. Wright says he is writing another book. The final chapters of "The Winning of Barbara Worth" were written, Wright says, after the first of the volume had been put into type, and the book extensively advertised. Those concluding pages were produced under pressure, the author working from 7 o'clock in the morning until 3 o'clock the next morning a number of times.

Special Sale Petticoats $1.95
Formerly Priced $2.50 to $3.50
A general clearance of the whole line—some of heatherbloom, others of sateen. A time to buy skirts for everyday wear—you'll save!
(Second Floor)

Hamburger's
LARGEST DEPARTMENT STORE WEST OF CHICAGO
Broadway, Eighth and Hill Streets

25c Peanut Brittle 12½c
1000 Pounds! It Will Go Rapidly!
The good old-fashioned kind—and two pounds for the usual price of one, notwithstanding that ingredients have made a big advance in price!
(Candy Dept., Main Floor)

Pearl Bead Necklaces and Chains—*The* Thing
No ornament more popular nor more generally becoming. We have them in neck length, graduated or uniform beads, at 25c and 50c; at 75c to $2 are chains of uniform beads, in 50-inch length. These and all other beautiful, lustrous beads at prices ranging from $1.50 to $12.00. See them—they'll make exquisite holiday gifts.
Pearl Bead Dog Collars; four strands, very fetching $3.50
Pearl Bead Dog Collars; five strands, beautiful $4.50
Pearl Bead Dog Collars; 8 strands, rhinestone ornament, $9.50
(Main Floor)

Women's Silk Stockings 95c
They're Regular $1.50 and $2 Quality
This is one of those characteristic underselling events for which our Hosiery Department is famous. Extra quality pure thread silk stockings in black, white and colors. Knit with high spliced heels, wide garter top and lisle soles. An economy to buy now for Xmas giving.
Women's Union Suits of Egyptian cotton; high neck, long sleeves, ankle length. $1.00 values 69c
(Main Floor)

New Fancy Ribbons 25c
The vogue for fancy ribbons is great so we ordered unusually strong. The patterns are beautiful in this lot of 500 pieces. (Main Floor)

Some Saturday Bedding Features
19x26-Inch Feather Pillows 75c
3-lb. weight; sanitary feathers; fine fancy art Ticking.
Plaid Wool Nap Blankets, Pair . $1.95
—also white, gray or tan with harmonizing borders. Bound with two-inch ribbon. Extraordinary quality at this price.
72x84-in. Wool Nap Blankets $3.50 Pair
Extra heavy and large; white or gray with colored borders.

New Side Frills 25c
—and they've taken the city by storm—every one wearing them on dresses and coats. We show 35 new styles at 25c. (Main Floor)

Sweaters for the Entire Family!
The Sweater Knitters Have Assembled Their Output at the Big White Store
—the lion's share, that is, of the sweaters shipped to the Pacific Coast. Sweaters are demanded by the California climate! For the beach or the mountains, for early mornings, cool evenings and for general wear they are a convenience that amounts to a necessity. Get your sweater here and have the satisfaction of selecting from largest, most comprehensive stocks — from stocks that are best in point of values!

Whether you want sweaters of cotton, cotton and wool mixtures or of all wool yarns, this is the place to find them at their best. There are plain and fancy weaves and styles very from the most newest shapes designed by the up-to-the-college girl or boy to the most conservative ideas that are always in favor. From the tiny tot to the oldest member of the family we've the sweater wanted at the right price!

For Women and Misses
For Women—our Ready-to-Wear Section shows unquestionably the largest and most select assortment. Smart, well fitting and in almost endless variety of styles and colorings.
AT $2.50—Women's single or double breasted sweaters in fancy weaves; roll collar or V neck. Unusual values.
AT $3.50—Women's single or double breasted sweaters, plain or fancy weaves, roll collar, navy, red, gray, white.
AT $5.00—Women's rough neck sweaters, also V neck style. Plain or fancy weaves, semi or box back; all colors.
AT $7.50—Women's rough neck sweaters, Shaker knit. Loops or button through. Brown, blue, gray, red and white.
AT $10—Women's sweaters in V neck and other novelty styles. All popular weaves, sailor or military colars.
For Misses and Girls, our Junior Section is equipped to meet every demand for quality and style.
AT $2.00—Misses' white sweaters with red or blue sailor collars, also double-breasted style with military collar.
AT $2.50—Misses' sweaters in navy, red or white, trimmed with contrasting color. Have sailor collars. "Extra" values.
AT $3.50—Misses' sweaters in plain weaves, with military collars and patch pockets. Very smart and come in all colors.
AT $5.00—Misses' rough neck sweaters in plain or fancy weaves and all wanted colors. The choice of the schoolgirl.

Children's 3-Piece Sets $1.25, $2, $3.50
One in above sketch. Cap, sweater and leggings in cardinal, gray or white. Quaint, comfortable, and popular. We are showing the best line you'll find.
Children's Sweaters 50c, $1.50, $2.00
For little tots. White, gray and cardinal, plain colors and combinations.
(Second Floor)

For Men and Boys
For Men—whatever their preferences, our Men's Store has made preparation to serve them best in the sweater line. Here are some suggestive items that will prove this to be so:
AT $1.50—Men's part wool coat sweaters, either navy, sizes 34 to 40; also turtle neck styles; sizes 34 to 46.
AT $3.00—Men's wool coat sweaters, solid colors, trim'd, 34 to 44, also jersey all worsted turtle necks, 34 to 46.
AT $4.00—Men's all-wool coat sweaters, heavy ribs, assorted solid colors or fancy trimmed. In sizes 34 to 46.
AT $6.50—Men's sweaters, the popular rough neck style, in oxford; extra heavy, large collar; sizes 34 to 46.
AT $7.50—Men's extra heavy, all-wool rough neck sweaters, in one piece, frog fastening; wht., oxb.; sizes 34 to 46.
For Boys—a comprehensive selection of the leading styles will be found in our Boys' Department.
AT 50c—Boys' heavy cotton sweaters in gray, navy, also gray and navy and gray and red. Come in sizes 28 to 34.
AT $1.00—Children's sweaters, either coat or belted styles, high neck. Red, gray and combined colors.
AT $1.50—Boys' wool sweaters in turtle neck or coat styles, red, gray and navy and also combination colorings.
AT $2 and $2.50—Boys' wool sweaters, solid and combinations.
AT $4 and $6.50—Boys' rough neck sweaters, navy, white and red.

Dr. Brady's Latest

"As the Sparks Fly Upward"
In this fine story of a modern Adam and Eve, Dr. Brady holds the reader from first page to last
AT ALL BOOKSTORES
A. C. McCLURG & CO. Publishers
New York CHICAGO San Francisco

WILD WEST PARADE TODAY.

First Visit of Hundred and One Ranch Show to This City—Purely Western Exhibition.

The 101 Ranch Wild West Show is to parade on the streets this morning at 10 o'clock, over the following route: Prager Park, east to Main, thence to Tenth, to Spring, to First, to Broadway, to Main and return to the grounds.

The managers of the show say the parade is nearly two miles long, and, with the exception of the usual allegorical and historical floats and tableau wagons, is of a purely western nature. This parade has been featured by the show so strongly this season that it has been found necessary to divide it into two divisions. The first partakes more of the West as it is, while the second gives an opportunity to form an idea of what the early pioneers experienced in their march westward.

A ticket office will be established in Bartlett's music store at 9 o'clock this morning

Schools and Colleges

GIRLS' COLLEGIATE SCHOOL
Academic—Post-graduate Courses—Twentieth Year—Kindergarten Grade Work
UPPER SCHOOL
Adams and Hoover Sts.
"Casa de Rosas"
Miss Parsons and Miss Dennen, Principals.
Tels. 24284; West 717.
LOWER SCHOOL
948 W. Adams St.
Opposite "Casa de Rosas"
Miss Thomas and Miss Musgrave, Principals
Tels. 22227; West 4533

The Isaacs Business College
Hamburger Bldg. Los Angeles
6th Floor—100 ft. above street noise. Leader since 1884. Begin now. "Books free."

Marlborough School for Girls
1626 WEST 23RD STREET.
32nd Year Opens September 26th.
A pleasant refined home for thirty girls. General, special and college preparatory courses. Certificate admits to California and Stanford Universities and to Vassar, Smith, Mt. Holyoke and Wellesley Colleges. Special advantages in art, history, etc.
Mrs. Wallace F. Chase, teacher of Music.
Outdoor study; well equipped gymnasium; riding, tennis, etc.
No girls admitted under fourteen years old.
MRS. GEORGE A. CASWELL, Principal.
MISS GRACE WILTSHIRE, B. L., Associate Principal

Marlborough
PREPARATORY SCHOOL.
636 West Adams St.
Between Chester Place and Figueroa Street. Residence and day school for girls under fourteen years old. Careful home training. Constant advancement irrespective of grade. Miss Anna Knecht, teacher of Piano, pupil of Godowsky, Relaxation method. French daily. Grammar, Spanish, Sewing. New year, 1911-12, begins Tuesday, Sept. 26th. Appointment may be made with the Principal by either telephone.
MISS IDA B. LINDLEY, M.A., Principal

The Westlake School For Girls
Residence and day school. Accredited to Berkeley, Stanford and Eastern Colleges. Fall term opens Sept. 27. Catalogue upon request.
426 SOUTH ALVARADO.

Cumnock Academy
OPENS SEPTEMBER 25
Boarding and Day School for Girls.
College preparatory and general courses. Music, art, physical training. Refining influences. Individual attention.
JUNIOR SCHOOL.—First Eight grades. Outdoor study, recreation and sports. Thorough work. Catalogues on request.

School of Expression
18TH YEAR OPENS OCT. 2
An advanced course for cultural or professional training. Interpretation, English, Dramatics, Voice and Physical Training. Graduates in demand as teachers and readers. Send for catalogue.
1300 SO. FIGUEROA ST.

Von Stein Academy of Music
633 S. HILL STREET.
For beginners and advanced students of Piano, Voice, Violin, Viola, Cello, Cornet, Trombone, etc. Clarinet, Oboe, Saxophone, Flute, Drums, etc. Harmony, Counterpoint, Composition. Information and illustrated catalogue Free.
Phones—A3739; Broadway 5913.

Egan Dramatic School
Entire top floor Majestic Theater Bldg.
Music and Drama
Send for catalog. Phone F2865.

KENNARD'S POLYTECHNIC
BUSINESS COLLEGE.
1269 S. Grand Ave.
$12.50 a Month. Positions for Graduates.
A WEEK'S TRIAL FREE.

Angeles Vista School
(Miss Wing's School for Girls)
1844 St. Andrews Place
Day and boarding school. All grades and departments; prepares for all eastern colleges. Highest references required. Special courses in all branches of music, art, expression, domestic science, etc.
ETHEL WYNN WING, M. A., Principal.
Home 72546.

Yale School
333-339 N. Union Ave., Los Angeles.
A boarding and day school for boys and girls. Grammar and High Schools. Fits for any college. Fine Gymnasium. Special classes in Manual Training. Illustrated catalogue free.
Wilshire 3424.

BOOKS FREE
Also All Supplies Throughout the Year.
LOS ANGELES BUSINESS COLLEGE
N.E. Cor. 5th & Hill. Main 8888.

The Seeley-Allen School of Commerce
321-327 Merchants' Trust Building.
Offers thorough instruction at reasonable rates. Investigate. F3446. Main 6882.

CALIFORNIA SCHOOL
for boys. Boarding and day pupils. 20th year. Military drill. Fine gymnasium. Athletic field. Modern buildings. Ideal and high school grades. Ladies' separate buildings for primary grades. Phone Levelaces ave. N. Wilshire 3424. Principal, Home 59813.

HOLLMAN Business College
320 Coulter Bldg., 233 S. Broadway.
Thorough and most centrally located. 3 months, $22.50; 6 months, $40.

URBAN
The Military School With the Home Influence.
Phone—

The Brownsberger Company
334-4-7 West Seventh street.
Day and evening classes.
Main 9411. Free catalog.

HOLLYWOOD SCHOOL
For Girls. Sunset Boulevard and Vermont ave. Boarding and Day School for Girls. College Preparatory and Music. Phone 67504. Laurel Canyon car.

HARVARD SCHOOL
Western Ave. Ten-acre Campus. Open the year around. Boarding and day pupils. Send for illustrated catalog.

SHORTHAND IN THIRTY DAYS
Stenography, Bookkeeping, Typewriting, Penmanship, English. Main 4156. Brandon's Business College, 729 So. Broadway.

SUMMARY.

THE SKY. Cloudy. Wind at 5 a.m., Pacific time: Velocity 2 miles. Direction, northwest. Rainfall in 24 hours to 5 p.m. yesterday, 0.01 inch. Total rainfall since July 1, 1911, 0.01 inch. Total deficiency since July 1, 1911, 0.01 inch. Total rainfall since July 1, 1910, 0.01 inch. Total deficiency since July 1, 1910, 0.01 inch. Total rainfall since July 1, 1909, 0.01 inch. Total deficiency since July 1, 1909, 0.01 inch. Total rainfall since July 1,